SEP 11 1933

©CIB 200431

The Post's Federal Diary columns are devoted exclusively to news of the Government service.

The Washington Post

Today—Fair and warm.
Tomorrow — Continued warm and fair.
Yesterday—High, 91.
Details on page 20.

NO. 20,904. ENTERED AS SECOND CLASS MATTER. POSTOFFICE, WASHINGTON, D. C. WASHINGTON: SATURDAY, SEPTEMBER 9, 1933 ** COPYRIGHT, 1933, BY THE WASHINGTON POST PUBLISHING CO. THREE CENTS

Mine Owners Reject Code, Reconsider It; Limit Nears

Very Difficult Situation "Bridged Over," Says Gen. Johnson.

General Expects Pact Agreement

Appalachian Bituminous Coal Operators Are Silent on Plans.

Appalachian bituminous coal operators yesterday tossed back to the NRA the code presented by Gen. Hugh S. Johnson, recovery administrator, and after a hurriedly called three-hour session with the recovery chief agreed to continue negotiations.

"A very difficult situation has been bridged over," Gen. Johnson said after the conference. Representatives of the operators refused to talk.

"I think we will get an agreement on the code," Johnson added. But how close the months-old negotiations came to blowing up was indicated by the reticence of the general to discuss what went on in the conference and his admission the proposed code "may be changed in many particulars."

May Postpone Hearing.

The day before, when he made public the code, Johnson had said he expected widespread acceptance of its provisions but if the operators refused to accept it he would impose it on them.

The 6 p. m. today limit for filing written objections to the code still stood but the final public hearing which had been fixed for 2:30 p. m. Monday may be postponed a day. The postponement was suggested by K. M. Simpson, deputy administrator in charge of the coal negotiations, the administrator said, adding that he did not expect any further conferences with the Appalachian group.

Rebellion of the operators against the code flared in a meeting at the Shoreham Hotel. The operators framed a letter bluntly saying they had so many objections it was not worth while considering the code.

Refuses to Accept Letter.

The letter was delivered by hand to Johnson when he was at luncheon in the Occidental Hotel. The administrator refused to accept it and, it was said, the letter was thrown on the floor, but was retrieved by Miss Frances Robinson, Johnson's secretary, and carried to NRA headquarters. Returning to his offices Gen. Johnson summoned the operators' committee.

They entered the conference declaring that unless there were modi-

Continued on Page 2, Column 6.

Sleep Plague Kills 7 More

Medical Experts Believe That Dread Disease Is Infectious.

St. Louis, Sept. 8 (AP).—Seven more deaths sent sleeping sickness fatalities to near the 100 mark tonight.

The death list was 98 tonight, and 835 cases have been reported for the St. Louis area.

Scientists were more confident than ever today that the cause and transmission of the malady would be discovered shortly in the investigation underway.

An indication of laboratory progress away from the insect theory of transmission and upholding the original hypothesis that the disease is spread by human carriers, was found today in new restriction orders by health officials.

Dr. J. P. Leake, United States Public Health Service expert, reported today that six monkeys had shown symptoms similar to encephalitis in human beings, after they had been inoculated with material from dying patients.

Experts Encouraged.

(Associated Press.)

The first encouraging results in the attempt to induce sleeping sickness in monkeys for research purposes were reported from St. Louis yesterday to Surgeon General Hugh S. Cumming of the public health service.

Dr. J. P. Leake, senior surgeon in charge at St. Louis, said six monkeys had shown symptoms similar to encephalitis in humans after being inoculated with material from dying patients.

Huston, Film Writer, Gets Divorce On Coast

Los Angeles, Sept. 8 (AP).—John Huston, film writer, son of Walter Huston, actor, was granted a divorce today from Dorothy Huston, now touring in Europe with Greta Nissen, actress.

Huston testified his wife caused him "mental suffering" by objecting to his friends coming to their home and by her extravagance.

Naval Squadron Makes Record Formation Flight

Official Photo of U. S. N.

Rear Admiral Ernest J. King, chief of Bureau of Aeronautics, extends wishes for successful flight. Left to right—Capt. Aubrey W. Fitch, commandant of Naval Air Station, Norfolk, Va.; Rear Admiral King and Lieut. Comdr. Donald M. Carpenter, commanding officer of flight from Norfolk to Canal Zone. Right inset—Commander Carpenter. Left inset—Lieut. Comdr. H. E. Halland, second in command.

6 Navy Planes Fly to Canal; Make Record

2,059 Miles Is Longest Mass Formation Hop in History.

(Associated Press.)

Word was flashed to the Navy Department last night of the safe landing at Coco Solo, C. Z., of six naval seaplanes after a 2,059-mile nonstop flight from Norfolk—completing the longest nonstop mass formation flight in history.

Battling through a gale, five of the ships landed at the canal at 6:23 p. m. The sixth plane was nearly an hour behind.

The main body of the flotilla completed the flight in exactly 24 hours and 55 minutes. The takeoff from Norfolk was at 5:30 p. m. Thursday night.

One Plane Slows Down.

The sixth ship, P-12, under Lieut. W. H. Buracker, Winchester, Mass., fell behind the others in the afternoon. Engine trouble slowed it down, but did not force a landing until Coco Solo was reached.

The air fleet passed over Cuba soon after 8 a. m. yesterday morning, cutting straight across the island now in revolution, from a point not far to the east of Havana. Bold direction by Lieut. Comdr. D. M. Carpenter, flight commander, aided in success of the record effort.

Balbo Flight Recalled.

Naval officials said Gen. Italo Balbo, air marshal of Italy, made one jump with his air fleet of 1,884 miles in a flight to Brazil in 1931.

Balbo's longest mass flight on his recent trip to the United States was one of 1,677. It came on the jump from Shoals Harbor, N. F., to the Azores on the return trip and involved 25 planes.

Officers on the flight included Lieut. Comdr. Herman E. Halland, Fargo, N. Dak., and Lieuts. H. B. Bowes, State College, Pa.; Robert W. Morse, Binghamtopn, N. Y.; H. W. Taylor, Newark; John L. Ewing, Boston; M. H. Kernodle, Graham, N. C.; J. L. Kane, Brooklyn; Yates Stirling, Baltimore, and Leonard J. Dow, Toledo, who was on the ship with Buracker.

Paraguay Accepts Chaco Peace Plan

Asuncion, Paraguay, Sept. 8 (U.P.).—Paraguay today accepted the plan of Argentina, Brazil, Chile and Peru to end hostilities with Bolivia in the Gran Chaco territory.

The note of acceptance was dispatched to the Brazilian foreign office at Rio De Janeiro thereby ending hostilities. Bolivia has not yet signified acceptance of the plan.

Rio De Janeiro, Sept. 8 (U.P.).—Brazil today regarded the outlook for bringing about peace between Paraguay and Bolivia as "favorable."

Mechanic Falls to Death When Monoplane Loops

Kansas City, Sept. 8 (AP).—John Tobiason, 26, Air Line mechanic, fell to death today in a three-cylinder monoplane which got out of control looping at an altitude of 2,000 feet.

His brother, Thomas Tobiason, was killed in a plane crash four years ago.

Military Conspiracy Discovered in Brazil

Rio de Janeiro, Sept. 8 (AP).—A communique issued tonight said a minor conspiracy had been discovered in the Rio Grande do Sul region and that several soldiers had been arrested.

Severe measures were threatened if further plotting resulted in "abusing the tolerance and generosity of the government."

Rabbit, Not Pursued, Augurs Better Times

Poplar Bluff, Mo., Sept. 8 (AP).—Times are undoubtedly improving in southeast Missouri, says "Doc" Elliott, farmer, of near here. Elliott explains:

"Today while I was coming to town, I saw a rabbit run across the highway, and nobody was after it."

Madman Kills Four and Self In Maine City

Runs Amuck on Street With 4 Weapons, Slaying Victims on Sight.

Belfast, Me., Sept. 8 (AP).—A madman went amuck on the main street of this small city today, killing two men and mortally wounding two others, before he barricaded himself in a blacksmith shop and shot off the top of his head.

The killer was Adrian Jones, former employe of a Massachusetts insane asylum, known to be demented, but generally considered harmless.

The dead were: Herbert E. Ellis, 65, an insurance salesman, and Raymond Blazo, 40, a truckman; R. B. Stanhope, 47, a veterinarian, and W. W. Blazo, 75, father of Raymond.

Jones appeared on the street shortly after the dinner hour brandishing a rifle and shotgun.

As townsfolk scurried for shelter he came upon Ellis and without a word shattered his body with a shotgun blast.

Walking away, he encountered the other victims conversing together. He shot a volley, sending all three crumpling to the sidewalk, and then fled into a blacksmith shop. There he shot himself.

Besides the rifle and the shotgun, he had two revolvers and 400 rounds of ammunition.

Three Military Planes Crash

Fate of Two Mechanics in Parachute Leap Unreported.

Mitchel Field, Long Island, Sept. 8 (U.P.).—Three of seven Army planes which left Dayton, Ohio, for Mitchel Field crashed tonight.

Two planes arrived here, another landed at Glenn Curtiss Airport, and a fourth landed safely at Somerville, N. J.

One of the planes crashed at Island Park, near Long Beach, Long Island, and another at Freehold, N. J.

Lieut. Arthur L. Logan, pilot of the plane wrecked at Island Park, notified Army officials here he made a parachute leap and escaped injury. His mechanic also jumped from the plane, but his fate was unknown.

Both Maj. John Colgan and his passenger, Sergt. Martin, escaped serious injury when their plane crashed at Freehold.

The last of the planes was accounted for when Lieut. Julius K. Yacey telephoned to Mitchell Field that his plane had crashed near Princeton, N. J., after he and his mechanic had bailed out. The mechanic has not yet been accounted for.

27 Postoffice Positions Abolished by Farley

(Associated Press.)

Promotion of 27 assistant postmasters to acting postmasterships and abolition of the assistant posts was announced yesterday by Postmaster General Farley.

He said the average saving on each office would be more than $3,000, or a total annual saving of more than $82,000.

Ford to Avoid "Finish Fight" Against NRA

Factory Sources Repeat That Terms of Code are Being Met.

Detroit, Sept. 8 (AP).—There will be no "fight to the finish" between the Ford Motor Co. and the National Recovery Administration, it was learned from an authoritative source today, because the Ford Company feels it is complying with the code and there is nothing to fight about.

"The code doesn't have to be signed in order to comply with its terms," was the statement. "Nobody has to sign anything as long as they observe the provisions of the NRA."

Perhaps Henry Ford will sign the code—perhaps he won't. Ford alone knows that.

At the company's plant today it was said entire compliance with the recovery act is possible without Ford's signature.

Although not Ford's own statement, it was represented as being the opinion of the Ford Company.

The company believes it is "going it (the code) one better" in dealing with employes.

Ford, it was also stated, is "dealing with the matter," but the manner of his dealing was not explained.

The company believes there is no necessity for a "reply" to statements of NRA officials and it does not believe Gen. Hugh S. Johnson, recovery administrator, is totally out of sympathy with the Ford Co.

Idaho to Shun Ford.

Boise, Idaho, Sept. 8 (AP).—Gov. C. Ben Ross announced today that failure of Henry Ford to abide by the NRA cooperative code would be followed by refusal of this State to buy motor cars he makes.

"If Ford refuses to agree to cooperate with the Government in wage and hour regulations," the governor said, "and to agree with codes established by the rest of the industry, the State will buy no more automobiles from him."

Balk Chevrolet Union.

St. Louis, Sept. 8 (AP).—Proposal by the Chevrolet assembly plant here today to form an "employes association" was opposed by officials of the Automobile Workers Union, who said it was "purely a so-called company union."

Union employes of the plant have requested President Roosevelt to forbid the company from displaying the Blue Eagle, alleging that it violated the code by dismissing employes because of union activity.

Use of Politics In Relief Hit By Roosevelt

Some States Not Doing Their Share, He Tells Needs Meeting.

Glad to See People Force Action; Finds Nation More Hopeful.

(Associated Press.)

Asserting that he looked upon governmental relief work as of an emergency type, President Roosevelt yesterday told a human needs conference that the duty in the end would be restored to "individual citizens, to individual responsibility, to private organizations."

"We are going to have unemployed throughout the United States and we know it," he said. "I hope, though, the time is going to come soon when everybody who normally wants a permanent job is going to get it. And so I like to think of Government relief of all kinds as emergency relief."

The President appealed to the Nation to loosen its purse strings to help care for the destitute this winter.

Some States Remiss, He Says.

To delegates attending the third annual Mobilization for Human Needs Conference, Mr. Roosevelt criticized areas "coming hat in hand" to the Government without doing their own relief share.

"There have been States which have not done their share," the Chief Executive said. "States where the problems of relief have gotten mixed up with politics; legislatures that are thinking in political, and not in human terms.

"There are municipalities which are going ahead with the spending of taxes for political purposes and then find they haven't any money left for relief purposes.

People Force Action.

"I am glad to say that those individual cases are diminishing in number because the people of this country understand it and are telling the government bodies, local or State, that they have got to 'play ball' and not shirk."

As the conference set about its task of furthering community charity chests, and reminding the people that Governments alone can not carry the burden, Frank B. Kellogg, a former Secretary of State, said the main obstacle to its work was the belief the Government would supply relief funds.

John Stewart Bryan, publisher of the Richmond News-Leader, in formally starting the conference's sessions later at the Mayflower Hotel, said the necessity for community help was not minimized by "95 per cent of the material unemployment relief load" being carried by State, Federal and local governments.

Judge Morgan O'Brien, of New York, called upon the delegates at a night session to stand by the Government in its recovery program and to remember the demands of private charity.

Azana Forced Out of Power

Lerroux Likely to Take Place As Premier of Spain.

Madrid, Sept. 8 (U.P.).—The government of Premier Manuel Azana was forced by the hammering tactics of its powerful opposition to resign today.

The premier and his ministers tendered their resignations to President Niceto Alcala-Zamora, who immediately accepted them.

It was believed he would name Alejandro Lerroux, leader of the opposition who forced the Azana ministry out, to form a new cabinet.

Lerroux contended that despite the vote of confidence given Azana's ministry in the Cortes (parliament), Azana no longer had the popular support of the people in the republic and should retire.

Bodies of Three Mountain Climbers Found in Glacier

Searchers Report Victims Stumbled Into Chasm During Storm.

Portland, Oreg., Sept. 8 (AP).—Three men who essayed to climb the cliffs and cross the ice fields of towering Mount Jefferson met death in their attempt. The bodies were found late today.

The men disappeared Labor Day during a snowstorm. Searchers exploring the crevasses about the Whitewater Glacier, just below the summit of the 10,500-foot peak, came upon the bodies of Davis McCamant, Don Burkhardt and John Thomas, of Portland, on a crevasse shelf.

Meager information from the searchers indicated the men, probably near exhaustion, tumbled into the chasm and were too weak to extricate themselves.

The searchers found the bodies after a hunt that started yesterday. Exhaustion from their battle against the treacherous east slope and the elements left them unable to return with the bodies to the Olallie Lake base, and a pack train of five horses was sent to accomplish the task.

First indication that tragedy had visited the mountain come with the discovery of a motor car the trio had used on the trip from here to Olallie Lake last Tuesday.

The searchers were hindered by fresh snow that had fallen since Monday. A 40-mile gale whipped the snow into large drifts.

Soviet Guards Shoot Pilot of Drifting Plane

Warsaw, Poland, Sept. 8 (AP).—Soviet guards today fired upon a Polish tourist plane when it strayed across the border due to a defective compass.

The pilot was wounded in the arm and the plane was damaged in landing. The guards apologized.

Germany's Jobless Drops.

Berlin, Sept. 8 (AP).—A reduction in unemployment of 207,000 for the second half of August was reported by the government today.

Cuban Radicals Plan Rule Through Coalition Under New President

President Keeps Watch On Cuban Events, Cancelling Trip.

Landing of U. S. Forces Denied by Welles to Hull.

(Associated Press.)

While American warships dashed to new trouble spots in Cuba yesterday, President Roosevelt postponed plans for a week-end fishing trip to keep in closest touch with the situation.

Coast Guard cutters went scampering to four points on the troubled island where there were reports of disorders that might endanger foreigners, but Ambassador Welles, in a telephone report to Secretary Hull last night, said no forces had been landed.

There had been recurrent reports during the day of American forces being landed on Cuan soil, but the American ambassador at Havana told the Secretary of State the only men who had gone ashore were two radio experts to repair the embassy's radio.

Cutters on Guard.

During a day of swift-moving developments the Coast Guard cutters were sent to Puerto Padre, 100 miles from the eastern tip of the island; Matanzas and Cardenas, both within 100 miles of Havana to the east, and Antilla, important sugar-shipping port on the northeast tip of Cuba.

To the State Department late in the day, Marquez Sterling, who was named Ambassador from Cuba by the now fallen De Cespedes government, brought word that the fateful session of leaders was "proceeding favorably," and under the apparent determination to stick to its task until a plan for forming a government had taken shape.

Considerable importance, too, was attached to information that Foreign Minister Puig of Mexico had sent a message to Argentina, Chile and Brazil asking for their cooperation in bringing influence to bear on the present Cuban authorities to maintain order and protect lives.

Latins Were Consulted.

This action followed President Roosevelt's move Wednesday night in calling the envoys of Mexico and other Latin-American countries to the White House to go over the threatening Cuban situation.

Americans here well acquainted with conditions felt that much depended on the speed with which the efforts under way at Havana to form a coalition government could be consummated.

Officials made it no secret they regarded the situation as most dangerous and unstable. While Ambassador Sumner Welles is working night and day at Havana, the administration is carefully avoiding identifying itself with any one Cuban faction.

Lest its interest be misconstrued, the administration decided that Secretary Swanson, reaching Havana yesterday, should not land but simply be greeted on board ship by Ambassador Welles before continuing on to the Pacific Coast on an inspection trip.

Cannon Appeals To Supreme Court

Bishop Acts to Block Trial On U. S. Indictment.

(Associated Press.)

Bishop James Cannon, jr., and his secretary, Ada L. Burroughs, asked the Supreme Court yesterday to review the decision of the District of Columbia Court of Appeals requiring them to stand trial on an indictment charging violation of the Federal corrupt practices act.

The Federal Government obtained the indictment alleging they failed to report contributions received in their campaign against former Gov. Alfred E. Smith in 1928.

The District of Columbia Supreme Court held the indictment defective, but the District Court of Appeals reversed the decision and required the defendants to stand trial.

Nazis Ask German Help To Fight Dollfuss Rule

Berlin, Sept. 8 (U.P.).—An appeal to Germans to support Austrian Nazis in their fight against the "Dollfuss separatist regime" was broadcast tonight from the Nazi party's propaganda headquarters.

The appeal declared Chancellor Engelbert Dollfuss defended his regime "by lies, terror, treason and violations of the constitution." It added existence of Germans in Austria was threatened.

Passengers Removed From Grounded Vessel

Buzzards Bay, Mass., Sept. 8 (AP).—The 65 passengers on the steamship Ontario of the Merchant & Miners Line, which went aground in Cape Cod Canal last night, were removed late today and sent on their way by rail.

Canal officials said they would try to float the ship at high tide. The vessel was bound from Boston to Philadelphia.

Buyer Can't Find Island Purchased For Back Taxes

Quincy, Ill., Sept. 8 (AP).—Any one along the Mississippi River finding Island No. 24, please return it to Fred Brinkoetter, of Quincy.

Brinkoetter applied in county court today to have the island removed from the tax lists.

"I bought it at a tax sale," he explained. "I cruised every inch of the river described in the deed, but there was no island anywhere."

Brinkoetter believes his property has been washed away. County Treasurer Arthur Witte formally presented his objection.

Oil Hits Top As NRA Code Takes Effect

Crude Advances 15 Cents, Gasoline 1 Cent In Tulsa District.

Tulsa, Okla., Sept. 8 (AP).—The effective date of the oil code arrived simultaneously today with a 15-cent crude oil advance that brought the best Oklahoma-Kansas grade to a new 1933 peak of 97 cents a barrel.

Most purchasing companies posted the advance. Others are expected to meet the new prices tomorrow.

North and north central Texas and north Louisiana oil was increased to 92 cents a barrel. The new east Texas price is 90 cents flat rate. A dominant buyer posted a top price of 81 cents for best Gray County grade for the Panhandle district of Texas.

Announced advances were the second to come in two days, all purchasers having posted a 10 cent increase September 6 and brought oil within another easy step of the $1.11 figure Secretary Ickes' planning and coordinating committee, supervising the oil code, has indicated it considers a fair price.

Roosevelt Calls Session.

A first-hand study of the adaptation of the $12,000,000,000 oil industry to Government supervision under an NRA code, along with the question of price regulation, will be taken up Monday by President Roosevelt and his chief recovery aids.

Vessel Sunk 107 Years Discovered in River

Buenos Aires, Sept. 8 (U.P.).—Dredgers in the River Plate today discovered the hull of the old wooden battleship Veintecinco de Mayo, which was sunk after a battle with the Brazilian navy in 1826.

The vessel, the flagship of the first Argentine navy, was commanded by an Irishman, Admiral Billy Brown.

Cosgrave's Faction Joins Blue Shirts

Dublin, Irish Free State, Sept. 8 (AP).—The party of former President William T. Cosgrave and the Center party today agreed to merge with the blue-shirted National Guard into a United Ireland party under the leadership of Gen. Eoin O'Duffy, head of the latter group.

Political circles interpreted this to mean the forming of a united front against President Eamon de Valera.

Lost Balloon Racer Sighted in Canada

Two Quebec Men Report Bag Over Lake.

Quebec, Que., Sept. 8 (AP).—Two Quebec business men, returning here tonight from a fishing trip at Lac Bon Lac, brought word of sighting a balloon on Monday 13 miles from Riviere a Pierre, a small village in the Laurentian Mountains, 60 miles northwest of Quebec.

It was believed it may have been one of the two missing balloons in the James Gordon Bennett Cup race.

They said they saw the bag sailing about 30 feet over the lake and that the two men in the basket appeared to be throwing out ballast. Shortly after it was sighted a thunderstorm blew up and they lost sight of it.

Newton D. Baker Ill With Heart Attack

Cleveland, Ohio, Sept. 8 (AP).—A mild heart disorder confined Newton D. Baker, former Secretary of War, to bed here for the last six days. Mr. Baker was able to be up today but he will not return to his office until Monday.

Dr. R. W. Scott said, "he requires periods of relaxation from business and other cares."

Junta Bars De Cespedes But Is "Inclined" to Form Cabinet.

Swanson Message Read to People; Pledges U. S. Friendship.

(Copyright, 1933, by The Associated Press.)

Havana, Sept. 8.—The executive commission of five now ruling Cuba has under consideration a change in the present form of government involving the probable selection of a president, Sergio Carbo, a member of the junta, said tonight.

This latest turn in the political picture came as the United States cruiser Indianapolis, with Secretary of the Navy Swanson aboard, dropped anchor in the harbor. Two hours later the cruiser sailed for Panama. The Cabinet officer did not come ashore during the brief stay.

Agitators made the most of their opportunities as the Indianapolis pulled in, haranguing the crowd at the waterfront. They declared American ships had come to kill Cubans.

"Inclined" to Coalition.

"As matters now stand," Carbo asserted, "we are inclined to form a coalition cabinet, with representatives of all opposition sectors that have cooperated with us in our revolutionary work."

This indication of the junta's attitude followed shortly a flat refusel to restore De Cespedes, outed by last Monday's noncommissioned officers' coup. A commission set up to conciliate the different political views met in secret.

Carbo was asked whether the president would be one of the members of the present junta. He replied that was "the most probable solution."

Situation Believed Eased.

Government officials viewed the situation as less dangerous than yesterday and this view seemed reflected in other quarters.

Sergt. Fulgencio Batista, who led Monday's coup, told a crowd gathered at the presidential palace not to believe "the false rumors being propagated."

Martinez Fraga, Menocal follower, also expressed belief there had been an amelioration in the situation.

Batista later was promoted to the rank of colonel and made chief of the army staff, contrary to previous assertions that he had no desire to advance in rank. Sergts. Pablo Rodriquez and Jose Pedraza were named as aids. Second Lieut. Felipe Lois was appointed navy chief of staff.

Message From Swanson.

Earlier Batista, standing on the balcony of the national palace, read in Spanish what he said was a translation of a wireless message from Secretary Swanson. He read:

"I have stopped in Havana a short time to visit United States Ambassador Sumner Welles, and I hope my visit does not cause any oppression, because I was invited by the Cuban Congress some time ago, when I obtained ratification from the United States Senate of the treaty ceding of Isle of Pines to Cuba. The treaty was pending for 30 years in the Senate before it was approved.

"There is no disposition on the part of the United States to intervene in Cuba. We simply want peace and order from a neighbor so near. The United States naval forces sent here are only to protect American lives, and not to intervene in the government of Cuba.

"The people of Cuba can and will solve their problems. We hope that they will solve them with justice and generosity. We desire happiness and prosperity for Cuba."

Cuban students, prominent in the overthrow of Gerardo Machado and responsible in part for the ousting

Continued on Page 2, Column 2.

U. S. Troops in Cuba Face Female "Militia"

Havana, Sept. 8 (AP).—If the United States lands armed forces in Cuba they are likely to find feminine opposition.

This was revealed tonight when Cuban women school teachers called all teachers to join the "Red Cross Militia" to "defend national territory against landing of American troops."

Former Mrs. Kearns Asks $2,720 Alimony

Los Angeles, Sept. 8 (AP).—Jack Kearns, former manager of Jack Dempsey, former champion fighter, was sued today by his former wife, Legana Kearns, New York City, for $2,720 alimony which she said had not been paid pursuant to a judgment obtained in a New York court.

Summary of Today's Issue

	Pages.
"Along the Potomac"	4
Comics	18
Classified Ads	18, 19
Editorials	4
Fashion News	8
Federal Diary	5
Financial News	8, 10, 11
Food Page	7
Radio Waves and Ripples	8
Society	7
Sports	13, 14, 15
Stage and Screen	8
Women's Activities	7

Roosevelt Asks Tax Plan Study Pending Repeal

Treasury Heads Ordered to Offer Tariff Policy At Next Congress

President Roosevelt yesterday announced the first Federal move in anticipation of prohibition repeal.

To assure early passage of liquor taxes and import tariffs in the new session of Congress, the President instructed Acting Secretary of the Treasury Dean Acheson to make a thorough study of the entire problem. It is expected import duties on liquors will be the first phase of the Treasury inquiry, in an effort to avoid excessive imports between repeal in America and the time domestic producers attain their full stride.

The United States Tariff Commission will participate in the study.

Petitions for an embargo on foreign liquors, and requests for equalization tariffs have been presented to the Treasury and Justice Departments. Other suggestions of the domestic industries have linked prospective wine and liquor imports with plans to settle the war debts owed by France, England and Italy. Such suggestions, however, have not been considered seriously.

The second phase of the Treasury investigation will cover effect of anticipated revenues upon the Government's 1935 fiscal program.

Treasury officials indicatetd last night they hoped to have their recommendations ready early in December.

Attorney General Cummings is studying legal precedents to determine when repeal would become effective.

The interval between ratification by the thirty-sixth State and formal promulgation of the repealer by the State Department presents the legal problem.

Mexico Recognizing New Regime in Cuba

Mexico City, Sept. 8 (AP).—The government announced today that it is continuing relations with Cuba through the commission now in power. It was explained this is accomplished by application of the Estrada, or Mexican doctrine governing relations with new governments, and is tantamount to recognition.

Gen. Hammond, NRA, Has Command Returned

Chicago, Sept. 8 (AP).—Brig. Gen. Thomas S. Hammond, of Chicago, assistant to Hugh S. Johnson in administering the national recovery act, has been reassigned to command the Sixty-sixth Brigade of the Illinois National Guard.

Gen. Hammond has been in Washington on leave of absence.

Navy Officers Sent to Ships

24 Juniors Are Detached From Land Duty in Cuba Crisis.

Twenty-four junior Navy officers from this area have been ordered to Norfolk to join ships directed to stand by for possible Cuban service.

The Navy Department felt it was necessary to call the men from land duty temporarily because Destroyer Squadron No. 10, which they are joining, has been operating with reduced personnel.

The men, all lieutenants, follow:

From Washington—A. J. Benj, N. W. Sears and M. D. Sylvester, of the Bureau of Naval Operations; D. C. Varian, H. Wood, jr., and T. H. Tonseth, of the Bureau of Navigation; J. B. Taylor, L. C. Petross and O. C. E. Hamberger, of the Naval Observatory; E. R. Swinburne and T. R. Langley, of the Bureau of Engineering; J. F. Gallaher, of the Naval Research Laboratory; F. P. Tibbitts, J. H. Nevins, jr., and J. H. Broadbent, of the Bureau of Ordnance; C. F. Malone, of the Naval Gun Factory.

From Quantico—C. A. Bond, W. L. Wright, H. E. Schieke and R. A. Guthdie.

From Annapolis—H. L. Stone and S. D. Willingham, of the Experiment Station; T. S. Daniel and J. F. Delaney, of the Naval Academy.

Contractor Arrested On Extortion Charge

Anderson, S. C., Sept. 8 (AP).—Charles C. Jordan, 57-year-old retired contractor of Anderson, was charged today with attempted extortion of $10,000 from Lefel Tucker, of Anderson, under the threat of kidnaping Tucker's two sons.

Jordan was arrested but was allowed to spend last night at a hotel after being questioned for hours. Federal authorities said he had confessed.

Ship Movements

AT NEW YORK.

Arrived Yesterday.

Europa, from Bremen.
Portsmaria, from Southampton.
Albert Ballin, from Hamburg.
Tuscania, from Glasgow.

Sail Today.

Scamella, for Istanbul.
Volendam, for Rotterdam.
Milwaukee, for Hamburg.
Paris, for Havre.
Vulcania, for Naples.
Westerdijk, for Cape Town.
Europa, for Southampton.
Tuscania, for Glasgow.

Sail Tomorrow.

L. A. Christensen, for Lisbon Georgic, for Liverpool.

Reported by Radio.

President Pierce, from World cruise: due at Kyweluhe Street, Jersey City, 10 a. m. today.

United States, from Copenhagen: due at Sixth street, Hoboken, tomorrow.

Rotterdam, from Rotterdam: due at Fifth street, Hoboken, tomorrow.

Berlin, from Bremen: due at pier 43, North River, 8 a. m., tomorrow.

Kungsholm, from Gothenburg: due at pier 97, North River, Monday.

Scythia, from Liverpool: due at pier 56, North River, Monday.

Noordam, from Antwerp: due at pier 58, North River, Monday.

American Banker, from London: due at pier 58, North River, Monday.

AT BALTIMORE.

The arrivals of sailings scheduled.

Feisal's Son Becomes King Of Irak on Father's Death

Hero of Romantic War Campaign Will Receive British Honors.

CROWN PRINCE GHAZI.

Baghdad, Iraq, Sept. 8 (AP).—Crown Prince Ghazi was sworn in today as King of Iraq, succeeding his father, King Feisal, who died suddenly in Berne, Switzerland, of a heart attack.

Touching scenes were enacted when the 22-year-old crown prince was sworn in before the cabinet and then was proclaimed the monarch, with the title of King Ghazi.

Berne, Switzerland, Sept. 8 (AP). Far from the kingdom which he won by the sword and his political skill in company with the famed Lawrence of Arabia, scholarly King Feisal of Iraq died suddenly early today of a heart attack in his hotel here. He was 48.

He returned here only a few days ago from Baghdad, his capital, after interrupting a course of treatment to travel to London for conferences in connection with Assyrian troubles in his country. Six hundred Assyrian Christians were reported killed in disorders in which Iraq troops and Kurds participated.

In recognition of his war service, Great Britain, the former Iraq mandatory power, will transfer the body by destroyer from Genoa, Italy, to Alexandria, Egypt, and thence by airplane to Baghdad.

The king died in bed, in sharp contrast with his romantic life in the Desert of Arabia, where he fought daily with the Turks during the World War in leading a handful of warriors on perilous exploits.

After the great war, his campaign, with the assistance of Lawrence, of Arabia (T. E. Lawrence), resulted in the setting up the kingdom he later was to head.

The king was married in 1906 to Sharifa Huzayma, the daughter of his uncle. One son, the Crown Prince Emir Ghazi, and three daughters—the Princesses Asa, Rajia and Rafia—survive.

U.S. Loans Seen As Aid to Rail Buying Power

President Suggests Plan to Speed Heavy Industries.

As a possible step to hasten recovery of heavy industries, President Roosevelt has proposed to Coordinator Eastman and Secretary Ickes Government loans to railroads for the purchase of rails and equipment. The funds would be loaned by the Public Works Administration.

Before any plan of action is finally decided upon, however, the President feels that current price of steel rails should be reduced. The decline in rail prices since 1929 has not been as great as in other industrial products, according to a preliminary survey recently submitted to the White House.

Eastman already has informally suggested Government railroad loans to some of the managers. They are reported to favor the idea. Eastman, however, is said to share the President's view that rail prices should be reduced before the Federal program is launched.

The President has not yet determined what might be regarded as a fair price for rails. The prevailing price is approximately $41 a ton. The 1929 average was approximately $43.

Cuban Junta Plans Coalition Cabinet

Continued from Page 1.

of the De Cespedes regime, backed the ruling junta in its refusal to consider the return of the provisional president. They were not represented on the conciliation commission of six men and one woman.

The committee went into secret session to consider the many proposals for solution of the turmoil.

Leaders Are Split.

The diversity of opinion in current political thought was reflected at the meeting which culminated in the appointment of the conciliation committee.

While a representative for the junta declared that "the present regime is backed by popular opinion," Col. Aurelio Hevia, representing the Union Nacionalista, held that the present government is not recognized by the United States and that it therefore is not stable.

Fraga expressed the belief that intervention was imminent and that the present turmoil must be quickly solved to prevent such action.

The economic situation was described as most pressing by Martinez Yaenz, who added that the army situation was unbearable.

Menocal suggested the formation of the conciliation committee.

De Cespedes Group Raided.

Later this evening 175 of Batista's soldiers, supported by members of the ABC and the Student Directory, raided a hotel on learning the entire general staff of De Cespedes, including the former secretary of war, Horacio Ferrer, Gen. Armando Motes and Col. Julio Sanguily, were meeting to determine their future course.

The officers decided not to accept the appointments in the Batista army or to follow his orders.

The major portion of Batista's men left the hotel, but a military guard remained on duty in the lobby. The crowd in the lobby milled about, apparently growing more hostile. It was learned the officers were displeased over reports that four of their number had been seized and imprisoned.

Princess Reported Engaged.

London, Sept. 8 (AP).—A Reuters' dispatch from Amsterdam, Holland, said it was rumored there the engagement of Princess Juliana, possibly to an Englishman, will be announced Saturday.

NRA Exception Given Schools And Churches

Code Held Not Applicable Except to Operations in Industry.

Schools, colleges, churches, hospitals and charitable institutions do not come under the NRA, except so far as they operate a trade or industry.

Gen. Hugh S. Johnson so ruled yesterday on advice of the Industrial and Labor Advisory Board, headed by Walter Teagle and Dr. Leo Wolman, respectively. Donald R. Richberg, NRA counsel, also backed the ruling.

The decision followed consultation between the NRA and a committee appointed by Dr. Charles R. Mann, director of the American Council of Education. Committee members were Joseph H. Saunders, chairman of the board of trustees, National Education Association; Robert L. Kelly, executive secretary, Association of American Colleges; the Rev. George Johnson, secretary, National Catholic Welfare Conference, and Dr. Cloyd H. Marvin, president of George Washington University.

Mile Drop Kills 'Chute Jumper

20,000 at Minnesota Fair See Trick Fail, Hurtling Victim to Death.

St. Paul, Sept. 8 (AP).—William Ash, 24, parachute jumper, was killed when he attempted a 6,000-foot delayed jump at the Minnesota State Fair today.

Twenty thousand persons looked on as he jumped from a plane with a sack of flour under his arm. He opened the sack and a white trail followed as he crashed to the ground, his two parachutes failing to open.

Honolulu, Sept. 8 (AP).—Lieut. Albert F. Hastings of the Air Corps Reserve saved his life today for the second time with a parachute after his plane crashed with another machine at 2,500 feet. He was cut and bruised.

Landing gear of the other plane was torn off, but Sergt. Morris M. Beach landed without injury. The planes were flying in formation.

San Antonio, Sept. 8 (AP).—Two Kelly field flyers resorted to their parachutes and saved their lives today when their planes, part of a formation, collided at 5,000 feet and plunged to destruction.

The pilots were Lieut. Hunter Harris, jr., and flying cadet Walter D. Mitchell, jr.

MacMurray Post To Russia Hinted

Reported Groomed to Go on Recognition.

Appointment of John MacMurray to be Minister to Esthonia, Latvia and Lithuania gave rise to reports last night he was being groomed for American envoy to Russia in the event the Soviet government should be recognized.

These Baltic states for years have been the outpost from which the United States has kept in touch with the Russian situation, and MacMurray goes there thoroughly equipped, the administration believes.

A year ago he made a study of Russian conditions and during the five years he served as Minister to China he became familiar with the Asiatic struggle of China, Japan and the Soviets. He has first-hand information about the old Czarist regime, gained during two years as secretary to the American Embassy in St. Petersburg.

Prison Farm Fugitive Seized in Kansas City

Kansas City, Sept. 8 (AP).—A man who said he was Robert A. Glenn and a fugitive from a prison farm at Centerville, Ga., was captured here today in a street chase after he attempted to cash a check at the Union National Bank. Police said he was wanted in several cities on forgery charges.

School Bars 3 Girls For Wearing Socks

Morrisville, Pa., Sept. 8 (AP). Three girls, all under 12 years, have been suspended from the seventh grade of the Fallington School for wearing socks.

Socks, the principal said, are all right in the sixth grade, but not in the seventh, which is junior high school grade.

Plan to Reduce Cotton Acreage Almost Ready

Program, With Executive Indorsement, Will Be Announced Soon.

A cotton production control program for 1934 and 1935 has been approved by President Roosevelt and its outlines are expected to be announced today or early next week by Secretary Wallace.

Two main features include crop reduction for next year to around 25,000,000 acres and a virtual guarantee of parity price to the grower on a portion of his cotton.

This guarantee, as applied to each cotton-producing county, would be almost half its production over the five-year average from 1928 through 1932, since domestic consumption in the period approached one-half.

County committees would make the allotments to farms on the basis of production during the period. If a farmer grew 100 bales yearly, next year he would be assured the parity price on about 50 bales.

The program means virtual shelving of the plan which sought control of the cotton crop through a system which would limit the number of bales that might be ginned next year.

Farm Administration experts have estimated that about $85,000,000 would go to Southern farmers who cooperated in the effort to adjust the cotton supply to demand.

Photostatic Apparatus Sought in Insull Case

Athens, Greece, Sept. 8 (AP).—Forest A. Harness, special assistant to the United States Attorney General, who is here in connection with the Samuel Insull extradition proceedings, has gone to Northeastern Greece to get photostatic apparatus to be used in the case.

An American engineering company, doing reclamation work for Greece, has one of the few photostatic setups in Greece.

Pope and Nazis Face Deep Rift

Religious Policies of Hitler Hold Up Concordat.

(Copyright, 1933, by the United Press.)

Vatican City, Sept. 8 (U.P.).—A serious breach between the Holy See and Nazi Germany over failure of the Vatican to ratify the German Concordat, initialed here last month, was believed imminent tonight.

The United Press learned the Vatican is withholding ratification of the Concordat with Berlin because of reported displeasure on the part of Pope Pius XI with the religious policy of Chancellor Adolf Hitler.

The Pope's displeasure with Hitler's religious policy was understood to be based on the following points:

1. Catholic education in Germany under the Nazis has been made difficult because of the ascendancy of the Lutheran Evangelical Church there.

2. The German government required the Catholic seminarists to fulfill the military service requirements, despite the provision in the Concordat that they were to be exempt.

3. Activities of the Catholic Action Society in certain instances has been hindered by police regulations.

4. The establishment of 11 new evangelical episcopates in the Lutheran Church in Prussia.

First Southerner Heads Scions of Mayflower

Biltmore, N. C., Sept. 8 (AP).—Burnham Standish Colburn, of Biltmore Forest, today was elected governor general of the General Society of Mayflower Descendants at the closing session of the thirteenth triennial meeting at Plymouth, Mass.

Mr. Colburn's election marks the first time a Southerner has been named governor general.

Plans Started for New Sewage Disposal Plant

Plans are under way for construction of the proposed new sewage disposal plant as part of the District's allotment of Public Works funds, it was learned last night.

The District Commissioners said they had chosen three sanitary engineers to plan the project, but were withholding announcement of their names until the $40,000 to finance the plant is received from the Treasury.

Mrs. H. H. Votaw, Sister Of Harding, in Car Crash

Brownsville, Tenn., Sept. 8 (AP). Mrs. Carolyn Harding Votaw, of Washington, a sister of the late President Warren G. Harding, is undergoing hospital treatment here for shock following an automobile accident.

The car in which she and her husband, the Rev. Heber H. Votaw, were riding struck another car Tuesday night. Accompanied by two nieces, they were returning to their home in Washington after visiting relatives in Oklahoma.

Machado Plans to Visit Southern France Soon

Montreal, Sept. 8 (U.P.).—Gen. Gerardo Machado, exiled former dictator of Cuba, will spend less than three months in Canada and may go from Montreal to Paris or southern France to live, it was learned today.

Machado was granted permission by Canada to stay three months, but Julius Brown, spokesman for Machado, said he will not stay that long.

Howdy, Folks

Teddy Roosevelt, Jr., Eats at Mansion With Cousin Frank.

Forgetting political differences, Democratic and Republican Roosevelts continued to fraternize yesterday at the White House. The family reunion began Thursday, when Theodore Roosevelt, jr., Republican and former Governor General of the Philippines, returned from Europe on the same boat with Franklin D. Roosevelt, jr.

Theodore was a luncheon guest at the White House. President Roosevelt wanted to know about conditions in 17 countries through which his cousin traveled. Theodore was on the speakers' stand when President Roosevelt addressed the Mobilization for Human Needs Conference on the White House south lawn.

Prison Goods To Be Ruled By NRA Code

Officials From 27 States Accept Principles for Convict Industries.

Prison industries will be covered under a code drafted and submitted yesterday before a conference of State penal executives.

At a meeting in the Ambassador Hotel, prison authorities discussed advisability of presenting such a code to the NRA.

Although provisions of the code were not made public, it was learned that representatives of 27 State penal institutions throughout the country were in accord with its phrasing and contents. Nine other institutions, unable to send representation, signified they would "adhere to any code of fair competition."

A lengthy discussion of prison labor problems formed a greater portion of the meeting. John J. Hannan, president of the Wisconsin State Board of Control, was named general chairman of the conference.

All principles of the proposed code were agreed upon yesterday. A committee was appointed to iron out phrasing, and the revised code will again be presented this morning.

Representatives were selected by the various State governors.

Drafting of the code was completed by the following committee: Sanford Bates, director of Federal prisons; William J. Ellis, commissioner of institutions and agencies of New Jersey; C. L. Stebbins, of the Michigan State Prison Board; Harold E. Donnell, superintendent of Maryland prisons; Mrs. Blanche LaDu, chairman of the Minnesota State Board of Control, and Maj. Rice Yuell, superintendent of Virginia prisons.

New Deal Bars Bar Bouncers

Educated Bartenders Are Promised in Saloon of Future.

Liquor may come back, but it's all going to be different.

Instead of the old-time bartender, the drinks will be served by an educated young man wearing a necktie, and with other embellishments that would make the old-timers fume. Gone also will be the bouncer, and the free lunches—even the "bar flies."

This is the opinion of the National Retail Beer and Liquor Dealers Association, which convened at the Willard Hotel yesterday.

When beer was again legalized in April, this once powerful group reorganized as the Retail Beer Dealers Association. Then, anticipating the repeal of the eighteenth amendment, it resumed its former name.

Realizing the evil of the old-time saloon, the association plans to eliminate that evil by limiting the number of drinks a man can buy and allowing no drunks around the bars. It plans also to train new liquor dispensers.

Youth Found Hurt; Is Unable to Talk

Charles Melvin, 22, Gaithersburg, Md., is in Montgomery County Hospital at Sandy Spring with a fractured skull, unable to tell how he was injured.

Police believe he was hurt attempting to crank his stalled automobile, found near the Rockville farm of A. Gude Sons Co., where he is employed. The car crank was found with bloodstains on the handle.

Melvin was unable to talk coherently last night. He first appealed for help to a farm watchman, but disappeared while the man called police. He was found by Rockville firemen after a two-hour hunt.

Barber Price-Cutting Goes to Atlanta Court

Atlanta, Sept. 8 (AP).—Master barbers went to court here today to invoke judiciary powers against fellow members they charged with cutting prices below those fixed in the barbers' NRA code.

Four members of the Atlanta association obtained a temporary injunction against those they charged with price cutting.

Steel Companies Deny Violating NRA Pact

Youngstown, Ohio, Sept. 8 (AP).—Jean Blair, organizer for the Amalgamated Association of Iron, Steel and Tin Workers, charged in a statement today that steel companies "are not abiding either in spirit or in fact by the provisions of the national recovery act.

Inquiry Starts On Bread Price In Seven Cities

Price of Pound Loaf Found 1 Cent Higher Than U. S. Average.

Increases in bread prices which would cost consumers $1,000,000 annually, yesterday led Dr. Fred C. Howe, consumer's counsel of the Agricultural Adjustment Administration, to order an investigation in seven cities.

They are Atlanta, Charleston, Mobile, San Francisco, Savannah, Scranton and Seattle.

The price of a pound loaf in these cities, he said, is 1 cent higher than the national average, and in one case reaches 3.1 cents for a pound loaf.

In other cities prices continued to check with increasing material costs. Dr. Howe did not mention the situation in Washington, where another inquiry is under way into a 1-cent increase.

"Every extra cent charged the public means thousands of dollars less in consumers' pockets at the end of the year," he said. "In the seven cities alone it probably amounts to more than $1,000,000 a year, if we estimate the average consumption per family is one loaf a day.

"Labor costs may explain some differences. Where bakers actually are getting decent wages consumers have no objection, but they have to be shown that is the case.

"The question to every consumer is whether these high prices are due to lowered efficiency in the bakeries or to the competitive situation."

Hatfield Assails Program of NRA

Calling the NRA a "needless impediment, which harms and hampers a return to prosperity," Senator H. D. Hatfield, Republican, of West Virginia, yesterday informed Gen. Hugh S. Johnson that "my idea of making NRA a complete success would be to abandon it entirely."

The senator made a brisk attack on the Administration's program in a letter to Gen. Johnson, answering a circular letter that had been written by Johnson to members of the Senate.

"I would not want to continue in office," the senator said, "on the condition that I must bend the knee and render homage to dictates so foreign to our traditional ideas of democracy, personal worth, initiative and freedom of the individual man."

MineOwners Spurn Code, Reconsider It

Continued from Page 1.

fications of the code the negotiations would end forthwith. They were smiling as they departed, telling newspaper men Johnson would "make whatever announcement was to be made."

Gen. Johnson said he had no letter before him. He refused to say whether it had been withdrawn and denied some of the reported details of the delivery of the ultimatum in the restaurant.

J. D. A. Morrow, head of the Mellon-controlled Pittsburgh Coal Company; James D. Francis, Huntington, W. Va.; Charles O'Neill, New York, and R. E. Taggart, Philadelphia, composed the operators' committee.

The Appalachian group has been antiunion and is opposed to collective bargaining provisions of the recovery law.

Settlement of the dispute was believed to have been reached Wednesday night, when President Roosevelt called NRA, union and operators to the White House. It was disclosed at the White House yesterday the President had proposed objectionable language be left out of the code and wage contracts and the situation met by language incorporated by the President in his approval of the general agreement. The President said that inasmuch as the language would be his own the responsibility would be his and both sides could accept with grace.

Many Objections Made.

The operators found many objectionable features in the code. They opposed features of the fair practice sections, wage bases and differentials, as well as administrative provisions and those for settlement of wage and other disputes. Negotiations still were under way by subcommittees of operators and unions over labor contracts.

William Green, president of the American Federation of Labor, described the coal code as "an achievement in the administration of the national recovery act" which "is truly a tribute to collective bargaining." He pledged all assistance to the United Mine Workers in making the code a success.

In addition to the collective bargaining and other labor principles, on which the Industrial and Labor Advisory Boards have been unable to agree, the NRA is confronted by a battle over price-fixing.

Ford Remains Silent.

Approval of the retail and all other codes containing price fixing provisions should be held up "until the significance of the pricing provisions can be made by a special committee now being formed to consider the subject," the Consumers' Advisory Board said in its second formal statement in two days.

Policy of the board was described as opposed to price fixing except in connection with natural resource industries in which cut-throat competition has affected the public.

At the White House, meanwhile, President Roosevelt received estimates from Cabinet officers that new industrial codes so far in operation affect 13,800,000 employes and approximately 2,000,000 employers.

Rotarians Hear Simpson.

Smith Simpson, NRA officer, addressed the Arlington County Rotary Club at the regular meeting yesterday.

NRA [John Causing of Ye Olde Hatte Shoppe Est. 1874] NRA

ANYDAY

A tightly felted lightweight hat for wearing now . . . Styled and made by JOHN CAVANAGH.

$5

Others $6 to $20

Goldheim's

Apparel for Gentlemen . . . Established 1875

1409 H Street N.W. NAtional 1409

Babson Sees Fascist Rule For America

Predicts Middle Classes Will Seize Power to Allot Wealth.

Wellesley Hills, Mass., Sept. 8 (U.P.). A Fascist dictatorship for the United States was forecast today by Roger W. Babson, statistician, who predicted the stock market collapse of 1929.

The dictatorship, he said, with the Blue Eagle of the NRA as its symbol, would result from the wrath of the middle classes, aroused by the current conflict over redistribution of wealth.

"It is being crystallized," he said, "by the immediate conflict between capital and labor, between unionism and the open shop. Neither group will be victorious. The middle classes will stand this conflict only for a limited period. Then, due to the depreciated currency and high prices, they will themselves take charge of the situation with a temporary dictatorship. This dictatorship will take the form of a fascism."

The Skeptics of 1929.

Babson spoke at the twentieth annual national business conference here. He pointed significantly to the disbelief which met his forecast of the 1929 panic.

"In 1928 and 1929," he declared, "when my Wall street friends were hailing a 'new era of prosperity,' you know that this Wellesley conference was then looked upon as a hotbed of Jeremiahs. We did not believe in that 'new era' and constantly asserted that it was false and would fail.

New Epoch Opening.

"We feel entirely different, however, regarding the present new era which is set upon redistributing wealth. This is now just beginning. We believe this new goal will determine the program for the next 150 years, although it will soon be found necessary also to redistribute judgment, initiative, industry, courage, and those other rugged traits which made America."

Babson made no attempt to name the dictator.

"I do not worry about Communism, Socialism, capitalism or labor unionism," he said.

Young Woman Bather Drowns

Mrs. W. Dorsey Hines, Jr., of Chestertown, Dies in Chester River.

Chestertown, Md., Sept. 8 (Spl.). Mrs. Elvira Hines, 25-year-old wife of W. Dorsey Hines, jr., of Baltimore and Chestertown, socially prominent in Maryland, was drowned late this afternoon while bathing with a party of friends at her country home on the Chester River.

She dived off a private pier and never came up.

Her husband is the son of Mrs. William D. Hines, Baltimore.

Coroner Harry L. Dodd will hold an inquest when the body is found.

Postmen Advocate 2-Cent Mail Rate

Speakers Say It Would Restore Business.

Atlantic City, N. J., Sept. 8 (AP). Restoration of the 2-cent postage rate for first class mail was advocated today by the National Letter Carriers Association in convention. Speakers predicted a return to the old 2-cent rate would increase business.

The convention adopted a resolution urging the Government to permit a carrier to retire at his option after 30 years' service.

Another motion called for repeal of the department order against postal employes smoking while on duty.

Dougherty Extortioner Identified as Fugitive

Philadelphia, Sept. 8 (AP).—The man seized on the estate of Cardinal Dougherty in connection with a demand for $80,000 was identified today as George Havidich, who escaped from the Pittsburgh City Home and Hospital at Mayview July 31.

SPECIAL NOTICES

I WILL NOT BE RESPONSIBLE FOR ANY debts contracted or anyone other than myself. FRANK C. TRACY.

A SPECIAL MEETING OF THE STOCKholders of the Washington Railway & Electric Company will be held at the office of the company, Tenth and E streets northwest, Washington, D. C., on TUESDAY, September 26, 1933, at 12 o'clock noon, to consider the approval of certain form of definitive contracts for the purchase of the transit properties in the District of Columbia, made pursuant to a joint resolution of Congress approved January 27, 1933, as amended February 15, 1933, authorizing the merger of street railway corporations operating in the District of Columbia, and for other purposes, a copy of the contract in the case of the Washington Railway & Electric Company for the purpose mentioned will be closed from the close of business on September 15, 1933, to 10 a.m. on September 26, 1933. By order of the Board of Directors.

E. S. HERR, Secretary. 9.5,11

Lansburgh's

7th, 8th and E

NRA

They're Correct!

"Lansbrook"

Suits

$20

Extra Trousers, $5

Correct to the last full style detail: lapels, buttons and trouser width! Correctly patterned in the new checks, herringbones and stripes. Fine wool cheviots and soft shetland fabrics. Complete range—

Sizes 34 to 44.

Young Men's Clothing Shop—Street Floor.

Night Trips

New Washington-Atlanta Airplane Passenger Service Starts.

Overnight air passenger service between New York and Atlanta, Ga., with a stop in Washington was announced yesterday in New York by Capt. Thomas B. Doe, president of Eastern Air Transport.

The night flying of passengers will start September 15 as a supplementary service to the New York-Atlanta-Miami daylight service. It will be the first time that the eastern seaboard has had night passenger schedules.

Other cities that will be served by the new service include Newark, Philadelphia, Baltimore, Richmond, Greensboro, Winston Salem and Charlotte, N. C., Spartanburg, S. C., and Greenville, S. C.

The new type of Condor transport will be used. It carries 18 passengers and is equipped with a special insulation to keep the cabin quiet.

Politicians Halt Ferry Project, Littlepage Says

Not Opposed to Plan, But P. S. C. Rules, Ritchie Asserts.

The battle over the proposed new Chesapeake Bay ferry has been carried direct to Gov. Ritchie of Maryland by Thomas P. Littlepage, president of the Washington Chamber of Commerce.

In a letter to the governor, Mr. Littlepage renewed his charges that a group of Maryland politicians, financially interested in the Claiborne-Annapolis Ferry, is responsible for blocking the proposed Chesapeake Beach-Cooks Point Ferry which would give Washingtonians direct access to the eastern shore of Maryland.

Aided by State, He Says.

After citing how the Claiborne-Annapolis company repeatedly had forestalled the proposed new line, and had been abetted by influential Maryland authorities, Mr. Littlepage declared:

"I mention these incidents because they show the Clairborne-Annapolis Ferry Co. apparently has been able to enlist various departments of the State government of Maryland in its efforts to kill off the new ferry and to retain its enormous profits. I mention them as an illustration of the gross impropriety of the mixture of busines and politics, a wholly vicious prostitution of official and political position for private gain, which has proceeded without let or hindrance from you as the responsible chief executive of the State."

Favors Ferry, Ritchie Says.

Gov. Ritchie told The Washington Post yesterday he resented the implication that because of his former small stock holding in the Claiborne-Annapolis Co. he had taken a hand in the opposition to the new ferry.

"I haven't the faintest opposition to it," he said. "I should be glad to see it established if public convenience will be better served. I want to see the case decided on its merits. I have not interfered with the Public Service Commission of Maryland, and could not because it is a quasi-judicial body."

The governor wrote to Mr. Littlepage late last month to refute "the totally unfair and unjust implication" that as a former stockholder he had been party to the opposition. This letter elicited Mr. Littlepage's renewal of the charges which he had previously laid before the Public Works Administration in applying for a loan to help finance the new ferry.

Society—Military and Civilian—in Daring Horse Show Feats at Fairfax

Post Staff Photos.

Upper left—Miss Virginia C. Rodgers on Kaybold, topping the bar in the middle and heavyweight hunters class at the Fairfax Horse Show, which opened yesterday. Capt. Marion Carson (upper right), of the Headquarters Troop, Third Cavalry, Fort Myer, took the yellow ribbon. He is shown topping the final hurdle on Wise.

Storm Toll Up As Rio Grande Rises in Flood

Deaths Reach 24, As Towns Anxiously Watch for Levee Break.

Harlingen, Tex., Sept. 8 (AP).—A moderate rise rolling down the Rio Grande threatened today to inundate lowlands and fill the flood-control system of the surricane-swept lower valley.

Fed by the San Juan River, which carried away torrential rains at Monterrey, Mexico, the Rio Grande rose slowly from Rio Grande City to Hidalgo, 40 miles away, and at Mission the water went into a floodway.

The danger to Brownsville and other cities on the river was a possible levee break.

The river was 4 miles wide at Los Anabos and Penitas and flooded several small Mexican communities on the south side of the international boundary.

The storm-stricken area went about reconstructing homes and buildings and caring for the injured.

The death list in the hurricane rose to 24 today with the finding of 2 additional bodies.

Desperado Abused, Charges Attorney

Harvey Bailey Cruelly Chained, Says Lawyer.

Oklahoma City, Sept. 8 (AP).—Counsel for Harvey Bailey, Southwestern desperado held here for the kidnaping of Charles F. Urschel, asserted today the prisoner is being subjected to "cruel and inhuman treatment."

James H. Mathers, veteran criminal lawyer, said Bailey is held in a dark cell in solitary confinement, "shackled, handcuffed and both hands and feet chained."

Mathers also said "seven machine guns" are trained on Bailey's cell.

Byrd Declares Blue Eagle Flies Over His Businesses

(Associated Press.)

Asserting Byrd newspapers and all other businesses with which he is connected are flying the NRA Blue Eagle, Senator Harry F. Byrd on his return here yesterday said he was surprised at "reckless statements" in criticism of him by Maj. Henry A. Wise, his Republican opponent.

The Virginia senator came back after a visit to Norfolk, where he attended the postoffice dedication Thursday, at which Postmaster General James A. Farley delivered the dedication address.

The senator issued the following statement:

"On my return to Washington my attention has been called to the statement by Maj. Wise to the effect that my newspapers at Harrisonburg and Winchester do not fly the Blue Eagle. This is false and I am very much surprised that Maj. Wise should indulge in such reckless statements. Long ago I notified the National Recovery Administration of my intention to fly the Blue Eagle and the very day that I received notification of the approval of the newspaper code my papers immediately displayed the Blue Eagle and are obeying the regulations adopted.

"This likewise applies to every other business in which I am connected. It comes with poor grace from Maj. Wise to make this statement in view of his denunciation two weeks ago of the NRA when he said that this meant 'No Republicans Admitted.' He made this speech at Maurertown and his utterance was condemned by Democrats and Republicans alike."

Pollard Plans School Reform

"Just" Division of Costs to Be Provided in Next Budget.

Richmond, Va., Sept. 8. (AP)—Gov. Pollard will seek a "just distribution of the cost of Virginia's public schools between the State and the localities" in the next biennial budget to be adopted by the 1934 General Assembly.

"Each should contribute in proportion to the richness of the sources of revenue assigned to the State and the localities under the constitution and the law," he said.

Defending the State's appropriations, cut as they are, the governor placed much of the responsibility for the school plight upon localities.

"Experience shows that as the State increases appropriations, localities reduce theirs, thus nullifying efforts of the State to provide better schools," he said.

The governor defended tax segregation, and answered arguments that the system is responsible for the inability of localities to meet their needs with the assertion that "the opposite is true."

Prince of Denmark Weds Under Guard

Troops Balk Riots As Knud Marries His Cousin.

Fredenborg, Denmark, Sept. 8 (AP). Prince Knud, 33-year-old younger son of King Christian, and Princess Caroline Mathilde, 21, his cousin, were married tonight at the royal chapel as a strong guard was posted to ward off any demonstrations.

The precautions were taken after street decorations had been torn down during the night, allegedly by Communists. Troops and detectives were detailed throughout the village as nobility arrived to witness the wedding ceremony.

The bride's simple gown, made by her own hands, practically was covered with lace. The princess wore a veil belonging to her great grandmother, Queen Louise. A long train of lace was edged with other lace 1,000 years old given her by the present queen.

There were 60 royal guests, including the Crown Princess and Crown Princesses of Sweden, Norway and Belgium. Others were the Grand Duke and Duchess of Mecklenburg and Prince Huberths of Prussia, the third son of the former German crown prince.

W. U. Varney Addresses Arlington Monarchs

Walter U. Varney, aide-de-camp to Gen. George M. Yestman of the Clarendon NRA forces, addressed the Arlington County Monarch Club yesterday.

Mr. Varney outlined workers' duties in the campaign which began in Clarendon this week.

Sam Roth, of Broadway, Indicted in Tampering

New York, Sept. 8 (AP).—Sam Roth, Broadway figure, was indicted today on a charge of attempting to influence three jurors in the trial of Murray C. Harwood, Sidney Paris and four others on mail fraud charges last March.

Peter B. Kyne, Writer, In Hospital on Coast

San Francisco, Sept. 8 (AP).—Peter B. Kyne, novelist, is convalescent in a hospital here following a major operation. He will be in the hospital a week longer.

Quality Rules Fairfax Horse And Pony Show

Eliwood Keith, 11, Wins Grand Championship; Army Takes Part.

Bright sunshine and a cavalry sergeant's bugle ushered in the annual Fairfax Horse and Pony Show at the Fairfax County Fair grounds yesterday. There were about 500 present as the classes were called, but those present knew their horses; that is, all but the newspapermen. Despite the fact the show has a smaller entry list than most Virginia exhibitions, the quality surpasses that of most shows.

Nesbit, a bay gelding, 16.2 hands high, owned by the dean of Southern horsewomen, Mrs. Allen Potts, of Gordonsville, Va., and ridden by little Eliwood Kieth, 11, of Charlottesville, won the grand championship. And every one was satisfied. Nesbit is some horse. But the judges had one of the hardest jobs of the season picking winners. Everything in the paddock was good enough to win at most shows.

Third Cavalry Wins.

Half a dozen of the ribbons yesterday went to the Third Cavalry Headquarters troop. The Army horses were well trained, good jumpers, in most instances, and well ridden. Capt. Marion Carson got a hand when he rode Wise in the middle and heavyweight hunters class, taking the yellow ribbon. The little horse did a clean job of topping the hurdles and displayed form that would have annexed a blue in many contests.

There were only two casualties during the day. The first came when the police and the sheriff turned off the beer supply and put a padlock on the spigot because the dispenser forgot to get a permit to sell. The other was when a news photographer set a stack of plate holders with specially posed society pictures down alongside a barrier and a horse which refused to jump raised both front feet and set them down on the stack.

Child Takes Honors.

"What a horse—what a horse," moaned the photographer. "Hasn't any bringing up at all—practically no respect for people of good social standing."

It was a treat to see Elliwood Keith ride Nesbit over the jumps and put the big bay through his paces. Like a fly on the jumper's back, the child stuck like glue when the going was rough. Never once did she let the big horse get out of control. There's not many kids in the world 11 years old who can ride a thoroughbred horse straight through the classes of a show to the championship.

Winners Are Listed.

The winners were:

Quiet Wins a First.

Green hunters class—First, Quill, owned by Arthur White, of Upperville; second, Nesbit, owned by Mrs. Allen Potts, of Gordonsville, and third, Round Hill, owned by F. L. Redmond, of Middleburg.

Hunter hacks class—First, Sen Satin, owned by Mrs. D. N. Lee, of Middleburg; second, Sonny Boy, owned by Hubert R. Quinter, of Washington, and third, Nesbit, owned by Mrs. Allen Potts.

Handy hunters class—Majic Maid, owned by James N. Andrews, of Somerset, Va.; second, Lord Somerset, owned by the Headquarters Troop, Third Cavalry, and third, Papoose, owned by Miss Louise Herron, of Bethesda, Md.

Middle and heavy weight hunters class—First, Fashion Lad, owned by F. L. Redman; second, Kimprillis, owned by Mrs. J. H. Whitney, of Upperville, and third, The Gentleman, owned by Mary Booth, of Ninevah, Va.

Saddle Horses.

Saddle horses, thoroughbred type class—First, Sen Satin, owned by Mrs. D. N. Lee; second, Sonny Boy, owned by Hubert R. Quinter, of Washington, and third, Quill, owned by Arthur White.

Time class—First, Majic Maid, owned by James N. Andrews; second, Green Mount, owned by C. R. Moland, of Chirendon, Md., and third, Nesbit, owned by Mrs. Allen Potts.

Lightweight hunters class—First, Silver Shield, owned by Mrs. John H. Whitney; second, Round Hill, owned by F. L. Redman; third, Nesbit, owned by Mrs. Allen Potts.

Fairfax hunt class—Kaybold, owned by Miss Virginia C. Rodgers, of Washington; second, Gone Away, owned by Miss Nancy P. Hanna, of Washington; third, Carmera, owned by Capt. C. R. P. Rodgers, of Washington.

King Joy Class.

King Joy class—First, Quill, owned by Arthur White; second, Nesbit, owned by Mrs. Allen Potts; third, Silver Shield, owned by Mrs. J. H. Whitney.

Touch-and-out class—First, Sister, owned by James N. Andrews; second, Wise, owned by Headquarters Troop, Third Cavalry; third, Royal, owned by Headquarters Troop.

Triple bar class—First, Sister, owned by James N. Andrews; second, Wise, owned by Headquarters Troop, Third Cavalry; third, Fashion Lad, owned by F. L. Redmond.

Saddle horse class—First, Harriett Lee, owned by Vernon G. Owen, of Washington; second, Jack Lightning, owned by Mrs. Vernon G. Owen; third, Sonny Boy, owned by Hubert R. Quinter.

Corinthian class—First, Sen Satin, owned by Mrs. D. N. Lee; second, Kimprillis, owned by Mrs. John H. Whitney; third, Round Hill, owned by F. L. Redman.

Farm Horses Die by Scores

Fungus Disease Epidemic In Southern Area of Maryland.

Maryland farmers yesterday were reported panic-stricken as hundreds of horses continued to die from a malady sweeping the State during the last few days.

Dr. M. F. Welsh, animal disease specialist at the University of Maryland, was dispatched in haste yesterday morning to southern Maryland. He will attempt to find a preventive.

The disease, believed to be carried by a fungus growth on grass in lowland pastures, kills horses within 24 hours after entrance into the system. Veterinarians believe it to be similar to cerebral spinal meningitis.

A similar epidemic swept Prince Georges County several years ago. Officials at the University of Maryland pointed out that the fungus growth, known as "Ergot," is found more extensively after prolonged wet spells.

Annapolis Seeks Restored Navy Pay

City's Plea to President Cites Dependence.

Annapolis, Md., Sept. 8 (Spl.) Mayor Walter E. Quenstedt today wrote President Roosevelt asking that the original Navy pay scale for officers, enlisted personnel and civilian employes be restored at Annapolis. The mayor said Annapolis, unlike other communities of an industrial character, is dependent largely upon Federal appropriations. The 15 per cent pay cut, he added, is working great hardship with prices on the upgrade, whereas other cities are being able to reap benefits of the reemployment program.

Bill La Trasse, Reformed Convict, Nabbed Again

Kansas City, Sept. 8 (AP).—Bill La Trasse, who single-handed held up a train between Kansas City and Leavenworth, Kans., on Christmas night, 1910, was arrested today by police, who said they found him holding up a restaurant.

The 52-year-old former convict, who has staged several reformations between trips to prison, said he had been out of work.

Seized Liquor Moved Under Guard of Police

Guarded by two motor loads of Prince Georges County police, 1,000 gallons of seized liquor was removed from Hyattsville to Marlboro yesterday.

Dr. Parkhurst, Reformer, Dies Following Fall

Clergyman, Who Routed Tammany in 1892, Was Walking in Sleep.

Atlantic City, N. J., Sept. 8 (U.P.). Dr. Charles Henry Parkhurst, 91, famous reformer against crime and political corruption, was fatally injured early today when, walking in his sleep, he fell from the roof of his home at Ventnor. He died an hour after the fall.

He first attracted attention when, during a sermon in 1892, he denounced the city administration. He was called upon to prove his charges. He could not, at the moment, but set himself to the task.

Shedding his clerical raiment, he disguised himself as a down-at-the-heel "sport" and, accompanied by a detective, made sortie after sortie into sections where crime flourished.

Slowly he gathered his evidence. Then, having investigated 284 houses of ill repute, and armed with affidavits setting forth conditions, from his pulpit he shouted, "You demanded facts, well, here are the facts. What are you going to do about them. This metropolis of New York City is hell with the lid off."

The shocked community called the Lexow legislative committee. Its hearings lasted many weeks and 700 witnesses testified admitting conditions described by Dr. Parkhurst existed. Minutes of the hearing filled 10,000 pages.

Tammany could not stand up under his withering blasts. "Boss" Croker resigned and at the next election Tammany was put to rout and a reform mayor chosen.

Failure to Answer Bells Hinders NRA Campaign

Failure of residents of Lyon Village to answer their door-bells is interfering with work in the Arlington County NRA drive for consumer's pledges, say campaign solicitors.

Dr. Stacey T. Noland, Colonel in NRA army, urges that all cooperation be extended these workers and that county residents try to be home Sunday, at which time a number of visits can be made.

Hog Raisers Urged To Heed U. S. Call

Montgomery County pork raisers yesterday were urged to take advantage of the Federal offer to buy 4,000,000 pigs and 1,000,000 brood sows. In a statement issued by O. W. Anderson, county farm agent, he urged the farmers to make application immediately as the offer of a premium will expire when the required number is purchased.

County pigs will be handled through two packing companies at Union Stock Yards at Baltimore. The price to be paid for pigs will be 9 3-4 cents a pound for pigs weighing from 25 to 30 pounds, and one-quarter cent a pound less for each additional 5-pound average weight up to 100 pounds. Brood sows will bring the regular market price plus a premium of $4 per head. Full particulars can be obtained from the county agent's office in the Rockville Courthouse.

Desmond Funeral Scheduled Monday

Funeral services for Mrs. Anna E. Desmond, 61, will be held from Sacred Heart Church at 9 p. m. Monday. Burial will be at St. Mary's Cemetery, Alexandria, Va.

Mrs. Desmond, a native of Marshall, Va., came to Washington when she was 12 years old. In 1903 she was married to Timothy J. Desmond, an employe of the Pennsylvania Railroad.

Surviving are two sons, James L. and Jerome Desmond; two daughters, Catherine Desmond and Mrs. M. M. Williams, all of Washington; four sisters, Mrs. Julia Ballard, of Washington, Mrs. James McBride, Mrs. Hayes Cockrill, and Miss Catherine Murphy, of Alexanderia; and three brothers, Jerry Murphy, of Marshall, Va., James Murphy, of Harrisonburg, Va., and Daniel Murphy, of Alexandria.

Mrs. Santry's Funeral Will Be Held Today

Funeral services for Mrs. Eleanor M. Santry, 58, who died Thursday at her home, 1011 Jackson street northeast, will be conducted from St. Anthony's Church, Brookland, at 9 a. m. today. Interment will be in New Cathedral Cemetery, Baltimore.

Born in Paterson, N. J., she came to Washington 17 years ago. Her husband, Bartholmew F. Santry, who survives, has been an employe of the Bureau of Engraving and Printing.

Poet, Once Wealthy, Dies in Charity Ward

Denver, Sept. 8 (AP).—With a poem in praise of "Death, the Poor Man's Friend," on his lips, Charles W. Stewart, poet, scientist and philosopher, who came to Colorado from Louisville, Ky., with a fortune in 1886, died penniless in the charity ward of a hospital here today. He was 87.

His wife, Mrs. Jessie K. Folsom-Stewart, who died last June 13, was widely known as a scientist-spiritualist. Sir Oliver Lodge came from England to see one of her demonstrations in Cleveland, her husband often boasted to friends.

Henry Quackenbush, Inventor, Is Dead

Herkimer, N. Y., Sept. 8 (AP).—Henry Marcus Quackenbush, 83, whose inventions ranged from air rifles and bicycles to nut picks, died today at home. He was suffering from the effects of a heart attack last spring.

NRA

JULIUS GARFINCKEL & Co.
F STREET AT FOURTEENTH

If You Have Just Returned to Town, You Probably Have Heard About the Unusual Values in

OUR SALE OF NEW CLOTH COATS IN STYLES GUARANTEED FOR WINTER

They're the talk of the town, these coats, with their perfect furs, and we should like to show them to you today . . . Do come in.

Come in and see for yourself how smart a good coat can be . . . these will come up to and far surpass your expectation for distinction of both style and quality, and they will positively cause you to marvel when you learn their prices . . .

For Women, Misses, Third, Fourth Floors

$59.50, $69.50, $79.50, $95, $118, $128, $138, $145, $158, $168, $178, $195

Plain Spoken Advertising Proven Best for Business

Psychologists' Survey to Show What Attracts Women Buyers.

Chicago, Sept. 8 (AP).—Ten thousand American women recently told psychologists what kind of advertisements they remembered best, and their answers were reported to the American Psychological Association today.

The psychologists asked questions framed to reveal what ads spur women into actual buying. Prof. S. N. Stevens of Northwestern University, who made the report, said that he believed they had discovered the secret.

Housewives in 40 cities were questioned. Well-known advertising slogans about a food, soap, toilet articles or gasoline were given to each housewife and she was asked what company made the respective articles.

The highest score of correct answers went to a soap slogan, which did not directly mention soap. Sixty-nine per cent named this manufacturer correctly. The worst record was 7 per cent.

One ad which cost $8,000, inserted only once in a single publication, was found six times as effective as another costing $1,000,000 and running for a year.

The ads which drew the high scores in the psychological memory test, Prof. Stevens said, were also those that sold the most goods.

When these most successful ads were analyzed, they were found to be worded in terms of "concrete and well-understood meaning," rather than in "abstract, artificial symbols." They had a definite, vital connection with the habits, interests, emotional patterns and everyday experiences of a large part of the population.

New York Halts Added Tax Plan

Board, Faced by Storm of Protest, Abandons New Levy Increases.

New York, Sept. 8 (AP).—Facing a crowd of protesting bankers, brokers, taxicab operators and civic organizations, the board of estimate today suddenly abandoned its plan to raise $40,000,000 in new taxes.

The program, devised by Samuel Untermyer at request of Mayor John P. O'Brien, is designed to aid the city in obtaining bankers loans needed for city government.

Untermyer proposed a 5-cent tax on taxicab rides, a 50 per cent increase in water taxes, emergency taxes on gross incomes of brokers, bankers and agents, utility companies, on the value of investments of savings banks, life and fire insurance companies, and a tax on stock transfers.

Kidnaped, Attacked Girl Tells Police

Dance Hall Waitress Says Pair Bound Escort.

East St. Louis, Ill., Sept. 8 (AP). Miss Evelyn Hyslop, 17, dance hall waitress, today called police to a hotel here and said she had been brought here by two armed men who last night kidnaped her in Terre Haute, Ind., after robbing her escort.

She said both men criminally attacked her shortly after putting her companion, Frank A. Whalen, 18-year-old salesman, out of his automobile at Brazil, Ind.

Sanborn's Sister Opposes Fiancee

Says Girl May Claim to be Widow of Slain Man.

New York, Sept. 8 (AP).—Papers stating that Miss Magnhild Almskaar, fiancee of the late Henry L. Sanborn, murdered railroad executive, "is or may claim to be" Sanborn's widow, were filed in surrogate's court today.

Sanborn's body was found half buried in Queens last month and police have no clews.

The papers citing Miss Almskaar's possible claim were filed in support of a petition by Mrs. Marian S. Vansant, a sister of the slain man, to be named administratrix of her brother's estate. The petition was granted.

3 Men Sent to Prison For Killing U. S. Guard

Los Angeles, Sept. 8 (AP).—Three San Pedro fishermen convicted of manslaughter in the death of Pedro Gonzales de Pineda, Mexican customs guard, were sentenced today to serve 18 months in the McNeil Island penitentiary.

The three are Jerry Acalin, master of the $40,000 fishing boat Acalin, and Mike Marin and Anton Bjazich, his crew.

OPEN ALL DAY TODAY

SALE PRICES
on
LIFETIME
FURNITURE
will be withdrawn
TODAY AT 6 P. M.

NRA

MAYER & CO.
Seventh Street Between D and E

DIED

BAIN—Suddenly, on Wednesday, September 6, 1933, at Winona, Minn., JAMES GALLAGHER 3d, infant son of Lieut. and Mrs. James G. Bain, U. S. A., and grandson of Major Col. and Mrs. Jervis J. Bain, Corps of Engineers, U. S. A., and Mr. and Mrs. Paul G. Brock. Funeral services at the residence of Mr. and Mrs. Paul G. Brock, 3400 Mentor Apartments, on Saturday, September 9, at 10 a. m. Interment at Arlington Cemetery.

COLBURN—On Friday, September 8, 1933, at her residence, 4624 Forty-third place northwest, LOUISE H., beloved wife of Lawrence H. Colburn. Funeral services at the above address on Monday, September 11, at 8:30 a. m., thence to St. Ann's Catholic Church, Tenleytown, D. C., where mass will be offered at 9 a. m. Interment Mount Olivet Cemetery.

CUMMINGS—On Thursday, September 7, 1933, JOSEPH V. CUMMINS. Remains resting at the funeral parlors of Adams & Sparrow, 1623 Connecticut avenue northwest. Funeral private.

DESMOND—On Thursday, September 7, 1933, at her residence, 3533 Holmead place northwest, ANNA E., beloved wife of the late Timothy J. Desmond. She is survived by four children, four sisters and three brothers. Funeral from the above residence on Monday, September 11, at 8:30 a. m., thence to Sacred Heart Church, where mass will be offered at 9 a. m. for the repose of her soul. Relatives and friends invited. Interment St. Mary's Cemetery, Alexandria, Va. Services by W. W. Chambers Co.

DODSON—Suddenly, on Wednesday, September 6, 1933, at Martinsburg, W. Va., ROBERT L., the beloved husband of Myrtle Dodson (nee Brown). Funeral services at the residence of his sister, Mrs. Edna Barrett, 466 E street southwest, on Saturday, September 9, at 8:30 a. m.; thence to St. Dominic's Church, where mass will be offered at 9 a. m. for the repose of his soul. Relatives and friends are invited. Interment Congressional Cemetery.

HAMMERSTROM—On Friday, September 8, 1933, at her residence, 1504 Pennsylvania avenue southeast, ELIZABETH H., beloved wife of John Hammerstrom. Funeral from the W. W. Chambers Co. Southeast branch funeral home, 517 Eleventh street southeast, on Monday, September 11, at 11 a. m. Relatives and friends invited to attend. Interment at Congressional Cemetery.

HURDLE—On Friday, September 8, 1933, at her home, Spring Lake Park, Md., FLORIDA HIGGINS, the beloved wife of the late Washington Hurdle, aged ninety-five years. Remains resting at the Colonial funeral home of William Reuben Pumphrey, Rockville, Md. Notice of funeral later.

FUNERAL DIRECTORS

JAMES T. RYAN
317 PA. AVE. S.E. Atlantic 1700.

J. WILLIAM LEE'S SONS CO
FUNERAL DIRECTORS
CREMATORIUM
4th st. and Mass. ave. ne. Lincoln 6200

CHAS. S. ZURHORST
301 EAST CAPITOL ST. LINCOLN 0372

Frank Geier's Sons Co.
1113 SEVENTH ST. S.W. Telephone
Modern Chapel NATIONAL 3473

THOS. S. SERGEON
1021 7TH ST. NW. Telephone Natl. 1090

FUNERAL DESIGNS

GUDE BROS. CO., Florists
1212 F STREET National 4276.

GEO. C. SHAFFER 900 14TH ST. NW
Expressive Floral Emblems. Phone
Moderate prices. Open eve. & Sun. Nat. 0108

DOCTORS
Recommend
AMBULANCES
By
The GREATER Chambers Co
Clean, Fresh and SANITARY
Charges Lowest in City
to ANY PLACE IN D. C.
VERY LOW RATES ON LONG DISTANCE CALLS
Call COL. 0432

DIED

LITCHFIELD—On Thursday, September 7, 1933, at his residence, 1621 M street southeast, FREDERICK H., beloved husband of Helen S. Litchfield (nee Storey), in his sixty-ninth year. Funeral from the above address on Saturday, September 9, at 2:30 p. m. Relatives and friends invited. Interment Congressional Cemetery.

LUCAS—On Thursday, September 7, 1933, at her residence, 2833 Twenty-seventh street northwest, JULIA, widow of Max Lucas, and mother of Eugene Lucas, Mrs. Sylvan Bensinger and the late Monroe Lucas. Funeral services at above residence on Sunday, September 10, at 10:30 a. m. Interment Washington Hebrew Congregation Cemetery.

McGARRELL—On Friday, September 8, 1933, FRANCES M. McGARRELL (nee Sydnor), mother of the late Frank McGarrell and sister of Mrs. Annie E. Raum. Funeral from the W. W. Chambers Co. funeral home, 1400 Chapin street northwest, on Monday, September 11, at 2:30 p. m. Relatives and friends are invited. Interment Congressional Cemetery.

McKENNEY—Suddenly, on Thursday, September 7, 1933, at the residence of his sister, Mrs. Annie L. Pearce, CHARLES E. McKENNEY. Funeral from W. W. Chambers Co. funeral home, 1400 Chapin street northwest, on Saturday, September 9, at 2 p. m. Relatives and friends invited. Interment Cedar Hill Cemetery.

MOORE—On Wednesday, September 6, 1933, at 10:25 a. m., JOSEPH GALES, husband of the late Kate Pritchard Moore, in the eighty-fourth year of his age. Funeral services at his late residence, 2940 Upton street northwest, on Saturday, September 9, at 2:30 p. m. Interment Congressional Cemetery.

PAINTER—On Thursday, September 7, 1933, at her residence, 654 Sixth street northeast, MINNIE L., beloved wife of the late John Wesley Painter, and mother of James W., Roland E., Francis M. and the late Archie C. Painter. Funeral from Riverview Cemetery, Strasburg, Va., on Sunday, September 10, at 2 p. m. Relatives and friends invited to attend.

REYNOLDS—On Thursday, September 7, 1933, at her residence, 1218 O street southeast, CARRIE A., wife of Clarence L. Reynolds and mother of Mrs. Anna M. King, Mrs. Ethel F. Moore, Mrs. Hazel Fitzpatrick, Mr. Harvey Engle, Mrs. Thelma Gormas and Mr. Clarence Reynolds, Jr. Funeral from the above residence on Monday, September 11, at 2:30 p. m. Relatives and friends are invited. Interment at Cedar Hill Cemetery. (Services by W. W. Chambers Co. Southeast branch.)

RISLER—On Friday, September 8, 1933, at Casualty Hospital, HATTIE E., the beloved wife of the late Maurice M. Risler and mother of John S., Leroy C. and Clark J. Risler. Remains resting at her son's residence, 748 Eighth street northeast. Funeral from the First Methodist Protestant Church, Fourth street, between E and G streets southeast, on Monday, September 11, at 11 a. m. Relatives and friends invited to attend. Interment at Congressional Cemetery.

SANTRY—Suddenly, on Thursday, September 7, 1933, at her residence, 1011 Jackson street northeast, ELEANOR M., beloved wife of Bartholomew F. Santry, in the fifty-eighth year of her age. Funeral from the above residence on Saturday, September 9, at 8:30 a. m.; thence to St. Anthony's Church, where requiem mass will be offered at 9 a. m. Interment at New Cathedral Cemetery, Baltimore, Md. Relatives and friends invited.

SMITH—On Friday, September 8, 1933, at Georgetown University Hospital, WILLIAM ANDREW SMITH, in his seventy-seventh year. Remains resting at the Colonial funeral home of William Reuben Pumphrey, Rockville, Md. Notice of funeral later.

The Washington Post

THE WASHINGTON POST PUBLISHING CO.

Eugene Meyer, President and Publisher.

Eugene MacLean, General Manager. F. R. Harrison, Secretary-Treasurer.

The Washington Post is a member of the Associated Press, which is exclusively entitled to the use for republication of all news dispatches credited to it or not otherwise credited in this paper, and also the local news published herein.

OFFICES OF THE WASHINGTON POST

New York, N. Y. ..... 270 Madison Avenue
Atlanta, Ga. ..... 711 Glenn Building
Chicago, Ill. ..... 360 North Michigan Avenue
Detroit, Mich. ..... 8-247 General Motors Building
San Francisco, Calif. ..... Monadnock Building

DELIVERED IN WASHINGTON

Daily, Sunday, 1 yr.	$9.40	Daily, Sunday, 1 mo.	.75
Daily only, 1 yr.	6.00	Daily only, 1 mo.	.50
Sunday only, 1 yr.	3.40	Sunday only, 1 mo.	.30
Sunday only, 1 month (with five Sundays)			.35

BY MAIL—MARYLAND AND VIRGINIA

Daily and Sunday.		Sunday Only.		Daily Only.	
One year	$10.00	One year	$4.00	One year	$7.00
Six months	5.00	Six months	2.00	Six months	3.50
One month	.85	One month	.40	One month	.60

OTHER STATES, MEXICO AND CANADA

Daily and Sunday.		Sunday Only.		Daily Only.	
One year	$12.00	One year	$5.00	One year	$8.00
Six months	6.00	Six months	2.50	Six months	4.00
One month	1.00	One month	.50	One month	.75

All Subscriptions by Mail Payable in Advance.

Entered at the Postoffice, Washington, D. C., as second-class mail matter.

Saturday, September 9, 1933.

The President's Call.

President Roosevelt's appeal to American citizens, communities and States to redouble their efforts in relieving distress is most timely. Although his immediate audience was the group of welfare leaders attending the conference for mobilization for human needs, his greater audience extends to all parts of the country. As the increased distresses of winter approach, no time is to be lost in rallying citizens everywhere to the cause of relief.

The President emphasizes the fact that the Federal Government is unable to finance or perform all relief work. He appeals to States and communities to make every effort to take care of their unemployed and destitute. In exceptional cases, such as the extreme destitution of farmers visited by a grasshopper plague, the Government and the National Red Cross will assume the major burden of relief. But the every-day duty of providing for the hungry and shelterless rests upon the communities concerned.

Unfortunately the tendency to relax in relief work appears when the Federal Government comes in to assist the States. Several States and municipalities have failed to meet their obligations. President Roosevelt referred to them as follows:

> We have had a great many examples of late of areas in this country, areas which have not done their share and are coming, hat in hand, to the Federal Government and saying, "We want Federal relief." There have been States which have not done their share—States where the problems of relief have gotten mixed up with politics; legislatures that are thinking in political and not in human terms. There are municipalities which are going ahead with the spending of the taxes for political purposes and then find they haven't any money left for relief purposes.
>
> I am glad to say that those individual cases are diminishing in number because the people of this country understand it and are telling the government bodies, local or State, that they have got to play ball and not shirk.

The National, State, and community organizations embraced in the mobilization plans are now entering upon an intensive campaign. No citizen who is free from want himself is exempt from the moral duty of contributing to the relief of his unfortunate fellow-citizens. It is America's suffering ones who must be relieved. The nation that so quickly responds to cries for help from stricken foreign lands is in duty bound to care for its own needy ones.

Dutch Tariff Action.

The withdrawal of the Netherlands from the worldwide tariff truce completed at the London conference has so far resulted in no further reactions among the signatory nations. The United States and seven other governments represented on the conference organizing committee formulated and approved the truce on May 8. Later it was signed by nearly fifty countries, which agreed not to raise tariffs pending results of the London parley.

As no definite action was taken at the conference the understanding was continued in force with the proviso that any nation might withdraw after July 31 by giving a month's notice of its intention to do so. It is under this provision that the Dutch government has signified its desire to terminate its participation in the truce agreement.

In renouncing adherence to the truce it is contended by the Dutch foreign minister that deliberations under the agreement have not aided in the stabilization of monetary relations or lessened restrictions to international trade. Various nations signed the truce only after making reservations as to its effect in their specific cases. Since the close of the conference several countries, notably France, have initiated changes in their tariff and import quota schedules. The action at The Hague, however, is the only case of actual withdrawal from the tariff truce.

The step did not come entirely as a surprise, as the government indicated in July that restrictions on certain imports or increased tariffs might be necessary to protect Dutch commercial interests. Foreign exchange restrictions, particularly Germany's, are held largely responsible for the difficulties of the Dutch position.

Army Loses Miss Liberty.

The Statue of Liberty, which since 1886 has held aloft her flaming torch in New York harbor under the protecting care of the United States Army, has been transferred to the Department of the Interior. After a period of fifty years the circumstances surrounding the gift of this heroic figure from France have become considerably confused, and several erroneous reports have been circulated.

From recent examination of Army records and various unofficial sources of information it is recalled that shortly after the Franco-German War of 1871 a group of prominent Frenchmen proposed a gift to the United States in connection with the celebration of the one hundredth anniversary of American independence. The young French sculptor, Frederick August Bartholdi, was sent to the United States to confer with citizens here after it had been decided that the evidence of French friendship should take the form of a monument.

The idea of "Liberty Enlightening the World" came to Bartholdi as he entered New York harbor, and his proposal of a plan to erect upon one of the harbor islands a great torch to greet travelers and remind them that they had arrived at "the land of the free" was accepted. Upon recommendation of President Hayes the executive was authorized to dedicate a site for the monument on Bedloes Island and to accept the monument from France.

About $1,000,000 in popular subscriptions was collected in the United States to provide the great pedestal for the statue. Only the uplifted forearm of Miss Liberty was completed by 1876, but it was sent to the Centennial at Philadelphia. The head was exhibited at the Paris exposition in 1878. The statue was completed in 1883, arriving in New York in 1885, and was assembled and erected by October of the following year, when it was accepted by President Cleveland following a great parade in New York and a water pageant in the harbor.

Are Economic Laws Discredited?

A number of our professional economists lately have discovered that so-called economic laws are not immutable. As they survey the present-day scene, they are apt to shake their heads either sadly or amusedly as they review the theories and axiomatic generalizations of the economic thinkers of the early nineteenth century. They point out that the "laws" of economics formulated in the days when industries were conducted on a small scale, when individuals instead of corporations were in effective control of enterprise and the modern credit system was still in a rudimentary state, are not applicable to present-day conditions.

These critics of the principles of economic individualism, which justified the laissez-faire economic views of an earlier age are, however, prone to exaggerate the extent of the change that has taken place in the public attitude. The leaders of opinion in the nineteenth century did not believe in the infallibility of economic laws. They were well aware that such laws are simply generalizations based on experience, applicable to certain stages and conditions of society and subject at all times to many exceptions. The "New Deal" economic philosophers are not the first to discover that the efficient producer does not always drive out the inefficient one; nor have they a first claim on the knowledge that supply does not always adjust itself to demand for goods under conditions of free competition, without costly delays and losses.

The nineteenth century also understood fully that the growth of large-scale industry and the progressive mechanization of industry creates problems calling for regulatory legislation limiting the free play of competition. As a matter of fact, this country is today chiefly engaged in expanding and amending regulatory systems whose origins antedate the twentieth century. It is not undertaking to experiment with radically different forms of regulation.

It is true, however, that abnormal conditions necessitate a temporary departure from the familiar political and economic practices and policies suited to normal periods. At present the United States is passing through a crisis resulting from world-wide economic maladjustments, but it is a crisis by no means unique in our history, although it is one of exceptional severity and scope.

When the emergency is surmounted, however, the basic economic laws, which are now so discredited in the eyes of certain critics, doubtless will regain prestige because they are common-sense maxims for the most part, based upon a knowledge of the motives that guide men and spur them to action in pursuit of a living. If abnormal times call for a passing departure from the political and economic methods and practices to which we are accustomed, it does not follow that we must embrace an entirely new philosophy of social control. Those working hypotheses, loosely called economic laws, which have provided us with a system of checks and balances of a more or less automatic character, have served us well, despite their imperfections. They have made it possible for individuals to enjoy a large amount of liberty in pursuit of a living, with little interference by the state. There is no convincing evidence to prove that bureaucratic decisions are capable of supplying a less fallible guide for directing the economic activities of modern industrial communities.

The Clark Memorial.

One hundred and fifty-four years after the taking of Vincennes by Gen. George Rogers Clark, the intrepid leader who saved the great Northwest Territory to the young American republic, a handsome memorial has been dedicated to his memory at Vincennes. It is tardy recognition of the great service rendered by this patriot, who was vouchsafed scant recognition while he lived.

The story of Clark's campaigns on the Western frontier to recover the Illinois country, which today comprises not only Illinois, but Indiana, Ohio, Michigan and Wisconsin, is one of the most thrilling in American history. It was in midwinter of 1778 that Clark, having obtained some assistance from Virginia after his successful defense of the new county of Kentucky, started with 170 men to capture Fort Sackville at Vincennes, which had been reinforced by soldiers sent by the British governor, Hamilton, at Detroit.

The march of Clark's frontiersmen through the submerged lands of the Wabash, carrying their powder and scant provisions above their heads as they waded days at a time through icy waters, matches the worst hardships of the Continental armies on the Eastern seaboard. The surprise attack which captured Fort Sackville greatly strengthened Clark's hold upon the Indians. Later he saved the Spanish settlement at St. Louis from British attack, and was instrumental in preventing a disastrous Indian invasion of Kentucky.

It was the daring campaigns of Clark on what was then the Western frontier, when no troops could be spared by Washington, that insured the inclusion of the Northwest Territory as part of the United States when the Treaty of Peace was signed.

District Public Works.

Hopes are now entertained that Director Douglas of the Budget Bureau will soon approve the expenditure of District funds for certain public purposes, including an allotment toward construction of the Calvert Street Bridge. Congress authorized such an allotment, subject to the approval of the Director of the Budget. It is surmised that Mr. Douglas temporarily withheld his approval in the expectation that the necessary funds could be procured from the Public Works Administration, leaving the District fund to be applied to other purposes.

There are other District public works projects, however, which call for the assistance of the Public Works Administration. Notable among these is the Municipal Center, the first section of which would provide for the Police Department and police courts. These accommodations are badly needed. Since the plans for construction are ready and the site obtained, immediate work could be provided for the District unemployed by an allotment of funds.

The National Capital Park and Planning Commission is considering replacement of the Chain Bridge across the Potomac. This ancient structure, recently reinforced, is not too safe, and its approaches are decidedly inconvenient to traffic. Another site, or a relocation upon a higher level, would permit of construction of straighter approaches. The Chain Bridge road may become a link in a national bypass between the North and South, but in any event it is an important highway and should be provided with a new bridge without delay.

It would be difficult for the Public Works Administration to find more advantageous projects than those offered by the Commissioners of the District of Columbia.

The delicatessen code proposes to outlaw free lunches with beer. Imagine how popular they will be after they become unlawful!

Three-cent beer is being sold in Milwaukee. In other places three-cent beer is selling for a dime.

This country can't be in such a bad way when people become excited over the ethics of Spanish bullfighting.

Here's hoping that the oil surplus problem will not have to be solved by plowing the wells under.

Oregon's report of a snowstorm shows how one part of this great country can rub it in to another.

Henry Ford may scramble down from the ledge where he is marooned, or he may use the bridge.

New York reports a decline in the number of births. More bad news from the stork market.

Tropical storms seem to take special delight in double-crossing the weather bureau.

Two of our best balloonists who went up to race to nowhere seem to have arrived.

France Walking Warily.

By Robert Dell, in the New Statesman.

French opinion seems to be hesitating and uncertain and, in view of what is going on in Germany, it is surprisingly calm. For years after the victory, French nerves were on edge and there was a constant dread of Germany—a fear that the Germans had not been sufficiently crushed and would one day take their revenge. Now that the fear has been justified and Germany has become a menace not only to France, but to European civilization, French nerves seem quite steady and there is no sign of excitement.

Is this calmness the result of indifference or of failure to understand the gravity of the situation? That seems impossible, for everybody that one meets recognizes the reality of the German danger. The probable explanation is that, in face of a European situation as confused and uncertain as it is perilous, the French feel the necessity of keeping their heads and walking warily.

One reason, no doubt, of the calmness of French opinion is that the powers that be in France now discourage any tendency toward panic. For some time past, there has been hardly any news in the French press about Nazi atrocities or even about what is going on generally in Germany, and there is reason to believe this silence is due to a hint from above. The French government does not desire an anti-German press campaign at the moment, and it would not be difficult to stir one up. From all accounts, French opinion is intensely anti-Nazi, and therefore necessarily anti-German, for nothing but Hitlerism any longer counts in Germany.

In spite of the talk about a Fascism of the left and of the Fascist tendencies of a handful of French Socialists, no country in Europe is at present less likely to go Fascist than France. The conditions in England seem to me more favorable to a Fascist movement, and the political system in England, where Parliament is reduced almost to impotence, is nearer Fascism than that of France, which is still a genuine parliamentary system and, on the whole, works well.

"Most people I have met in France are convinced that, if the present regime in Germany lasts long enough, as there is every probability that it will, war will be forced on Europe when the rulers of Germany believe themselves to be sufficiently strong. If England were ready to join with her army and her fleet in international action to avert the catastrophe, France would no doubt be equally ready.

Something to Worry About.

The Once Over.

By H. I. Phillips.

THEY'RE AT IT AGAIN.

The depression must be over. The boys are again gesticulating at lunch and making figures all over the restaurant tablecloths with lead pencils.

• • • •

"Yes, sir," said Elmer Twitchell, the old-time restaurant man, today. "the slump is definitely finished. The way the boys are again messing up the tablecloths with the hieroglyphics of commerce and trade is a caution. Every tablecloth removed from a table these days looks like a permanent record of a meeting of the National Association of Rapid Calculators.

• • • •

"And the impressive thing about it is this: The plus signs far outnumber the minus. It's been four years since any of my waiters reported a tablecloth with plus signs on it, and when they first began finding them again a few weeks ago it was like seeing the sunshine after four years in a coal hole.

• • • •

"In the boom years it was a common thing to find every tablecloth in the place covered with calculations like this:

$132,005,625.32
+
$246,132,314.11
$378,137,939.43 x 2
$756,275,878.86

• • • •

"Then came the big bust, and from 1929 until 1933 all we ever found on a tablecloth was an occasional sum in elemental arithmetic, like:

$1.50—$1.45 equals 5c.

• • • •

"But the boys are getting back to problems in 11 figures again and are almost as careless with their decimal points as ever.

• • • •

"Already the laundrymen are very sore and are threatening to boost the rates for doing restaurant linen.

• • • •

"I'm thinking of putting an eraser and sponge at every table and suggesting that the boys remove the figures after they finish calculating."

• • • •

"See that fellow over there?" said Elmer, indicating a man who was talking to himself in a far corner and making curious motions.

"Yes."

"That's one of my waiters. He's gone clean out of his head. That's one of the dangers of the present situation."

"What do you mean?" we asked.

"He tries to read the figures on the tablecloths before they go to the laundry," concluded Elmer sadly.

TO A BEACH CONCESSIONAIRE

Cheer up, little merchant—
Don't be so gruff;
You'll get a sunny week-end
If you live long enough.

Add similes: As nervy as a chiseler applauding an NRA parade.

WHY OVERDO IT?

Gals who pose from 9 till closing
Should contrive to stem
Their tendency to keep on posing
After 5 p. m.

FAD.

There are business men who are still uncertain whether business has turned the corner or is merely standing on a revolving floor.

(Copyright, 1933.)

Help the Grand Jury.

Kansas City Times.

If the fight on crime is to be an outstanding success, it must have public cooperation. It is not enough that Federal, State and local authorities be more vigilant and aggressive, be better equipped and have the best possible communication facilities; they must have all the help that can be given by victims of crime and objects of threats, together with information from those who know criminal operations and want to see them stamped out.

Therefore, the call from the foreman of the grand jury, with the consent of the court, for information from all those who can give it, affords an opportunity for public service and imposes a duty that should be discharged.

Another Letter From a Bald-Headed Dad to His Red-Headed Daughter

By Robert Quillen.

MY DEAR LOUISE: You have had a number of lucky breaks here of late, and so much good fortune would be enough to turn almost any youngster's head.

I haven't yet seen any symptoms of swell-head, but a word in season is worth many an I-told-you-so, and it is my job to warn you, even if you don't need it.

One afternoon last fall I had two callers. The first was one of the most important men in the State, the other an illiterate Hill-Billy preacher with snuff stains at the corners of his mouth.

The important man graciously removed his hat as he greeted me; the other kept his hat on and affected the manner of an important citizen visiting the slums.

People aren't born with swell-head. It is contrast that makes it. The victim feels important because he has climbed high enough to look down on the place where he was yesterday. And the lower he is at the beginning, the more difference a little climbing makes.

A learned man isn't made conceited by learning a little more. It is the little boy in the third grade or the freshman in college who is swelled to bursting with the extent of his learning.

And the corporal promoted from the ranks feels his importance much more than the general.

I suppose it is the lack of capacity to envision great things that enables people to be conceited about small things. An ant, having no conception of mountains, might boast about climbing a clod. And a rustic who has little understanding of distance might feel superior after a trip to the county seat.

In short, swell-head usually afflicts little people who have done little things that seem big because of their own little capacity.

If a fellow is destined to be President, he doesn't feel big when elected mayor. If the mayor's job makes him feel big, it is because it looks big to a man of his size.

I don't want you to feel inferior. People who feel that way deserve the contempt they get. But I do want you to keep humble.

The finest people are those who never think of inferiority or superiority, but accept all others, high and low, as fellow travelers who deserve courtesy and respect until they demonstrate their unworthiness.

No one of us could feel proud if all of his little secrets were made public. Which means that conceit is a result of having people fooled.

If ever you are tempted to feel important, my dear, compare yourself with people who really are. Love,

DAD.

(Copyright, 1933.)

Comment of the Press

Foreign Trade Rising.

Boston Transcript.

Statistics of world trade give an unexpected sign of the reality of the present economic recovery. Despite tariff-barriers and the failure of the London conference which was supposed to help clear away such obstructions, the flow of foreign commerce has importantly increased of late both for the United States and Great Britain. American exports and imports during the early months of this year had dwindled alarmingly. In February the exports were $52,000,000 less and in March $46,000,000 less than in the corresponding months of 1932. By May the deficiency had grown smaller, but it was not until June that the 1933 exports actually began run larger than in the same month of a year ago, the total of $120,000,000 as recently reported by the Department of Commerce being $6,000,000 greater than the full amount of American goods sold abroad during June, 1932. The latest figures from the British Board of Trade show a similar rise for Great Britain, and they show it in sums sufficiently large to leave no doubt that overseas commerce, after having turned very pale and thin indeed, is now on the mend.

Attempting a Miracle.

London Evening News.

President Roosevelt, it is stated, has determined to cleanse the United States of its gunmen and gangsters. If it can be done, he will do it. It is a great tribute to his personality that the American people are already looking to him to perform the miracle. We call it a miracle because to destroy the American gangster, as opposed merely to driving him underground for a spell, calls for nothing short of a comprehensive remodeling of the American police and judicial systems.

Galaxy of Talent.

Cleveland Plain Dealer.

Insull retains a Greek barrister whose first name is Pericles. But he'll need Demosthenes, too, and mayhap Socrates, to explain some of the things they want to ask him in Chicago.

The Automobile Code.

St. Louis Post-Dispatch.

The automobile manufacturers have finally been permitted to slip into their code a provision authorizing them to "exercise their right to select, retain or advance employes on the basis of individual merit, without regard to their membership or nonmembership in any organization."

Standing alone, this would appear to be a clear antiunion declaration; but it follows a paragraph in which the code reproduces verbatim the collective bargaining guarantees of the NIRA and a specific disclaimer of any attempt "to qualify, or modify, by interpretation," these guarantees. The phrase gives the employers less than the "right to continue the open-shop policy" which they asked in the original draft of their code; but they evidently feel that it gives them something.

Just Folks.

By Edgar A. Guest.

Future Growth.

He who doubts the future doubts the past
And beaten is before the struggle starts.
Tomorrow is the field for fighting hearts,
A scene unlighted now but wide and vast
Where men in splendid roles shall soon be cast
And boys today shall rise to noble parts.
Many remember when men rode in carts
And fancied 10 miles to the hour was moving fast.
Tomorrow holds adventure for us all,
Where now we see but dimly skies shall clear.
No man can tell what next old fact shall fall
Nor what discovery mark the coming year,
But from the past this truth we can recall
Growth and achievement mark men's journey here.

(Copyright, 1933.)

"Up to the Consumer."

Manchester Union.

The United States today is engaged in one of the greatest campaigns ever undertaken by any people. That is the tremendous task of deliberately restoring its own prosperity by setting in motion the normal purchasing power of the Nation.

This experiment, which is altogether new and unprecedented, is based on the fact that the American people are the buyers of 90 per cent of their own products. On this basis it would seem that if we can effect a stimulation of American purchasing power, to that degree the return of prosperity will be assured.

The campaign is now in full swing. Already business has done its part by accepting agreements to shorten hours of labor and increase wages and employment. Now it is up to the consumer to lend a hand, and that means all of us. Success rests upon our cooperation.

Along the Potomac

With

Carlisle Bargeron

Bargeron.

CERTAINLY, I am not in a position to know the merits of the present squabble between the administration and the bankers on the subject of looser credits. Whether there is an undue timidity on the bankers' part I don't know. But there have been running through my mind some things which I imagine might make for timidity.

Let's go back to the time, for example, when Mr. Hoover importuned the bankers to liberalize their lending. With a view to supporting them, the Comptroller adopted more lenient regulations to govern them. For one thing, in adjudging a bank's liquidity its securities were appraised at or near their book value rather than their market value at the time.

Some banks eased their credit policy in this light. Then what happened?

• • • •

THE administration changed, the banking moratorium came and new and more rigid regulations were adopted. A lot of banks that responded to Mr. Hoover's policy have not been able to open yet under the more rigid requirements.

The bankers may have become apprehensive over Mr. Roosevelt's unusual attack in his inaugural speech. I wondered at the time about the viciousness of it. It was startling to come upon the occasion it did from the new President.

Mr. Roosevelt very probably reasoned that it was necessary to get the confidence of the people. His whole administration so far has been with a view to establishing confidence with the man in the street, to the exclusion of the financial or business world. He has succeeded. Some critics question whether it would not be a good idea for him now to set about cultivating the other side of the fence. Be that as it may.

• • • •

I ASSUME it was in pursuance of the policy of getting the confidence of the rank and file that J. Pierpont Morgan was thrown to the lions. At no time did I hear anyone in authority express the belief that it would be found that Mr. Morgan had been engaged in any wrongdoing that would land him in jail. Nothing was ascertained about the Morgan house, in fact, save what informed people had known all along.

It can't be that the purpose of mobbing him was to get support for the then pending banking bill, as Mr. Roosevelt never showed much interest in the bill.

One is forced to conclude that the administration thought the Morgan investigation would be a wholesome thing for the people at large.

• • • •

TO SAY they enjoyed it is to put it mildly. Never have we had such a good time before. Day after day we laughed until our sides ached. Finally there came the incident of a midget being flopped in Mr. Morgan's lap. The joke was turned around. We decided he must not be so bad, after all.

Mr. Morgan went away pretty much of a hero.

I imagine these series of incidents were causing the bankers to become more timid every day. I don't know that this was the case, but if I were a banker I can understand where such a state of affairs would make me feel as though I was in for it. My tendency would be to make my bank so invulnerable that no hostile influence could hurt it; that regardless of what regulations came, the liquidity of my bank would be beyond touch.

• • • •

COMPTROLLER O'CONNOR has described as "vicious propaganda" the report that small banks were to be eliminated in the deposit-guaranty scheme effective January 1. I don't know just how inclusive he means his statement to be. It has been the general understanding that the administration wants a unified banking system.

There is a general understanding that necessary new banking legislation is coming at the next session. The point is that the banking situation is not in a settled state.

For instance, what must come with the inauguration of the deposit-guaranty law? There will be a showdown on the liquidity of the banks then. Only those that can pass muster will be permitted to come in.

Is it any wonder, then, that every banker may be laying too much emphasis on liquidity these days. It behooves him to be very liquid, indeed.

Repeal Drive Pushed Ahead In Alexandria

Ward Committees to Be Formed Tuesday by Young Democrats.

The Young Democrats of Alexandria will meet in the George Mason Hotel Tuesday evening at 8 o'clock for the purpose of organizing ward committees to work for a heavy vote in favor of repeal of the eighteenth amendment October 3. One of the duties of the committees will be to educate the voters in the use of the ticket, which will be somewhat complicated. In addition to voting on repeal, a choice will be indicated between continuance of State prohibition and liquor control.

In the event liquor control wins, as is freely predicted, a committee of 15, recently selected under authority of the General Assembly, will formulate a report on a control system to be submitted at the regular session of the Legislature in January.

The Young Democrats will also stage a membership drive, which will be in charge of Maurice D. Rosenberg. The Alexandria club had the distinction of being the largest in the State last year.

A report on the State convention held in Richmond recently will be made by President James Reece Duncan.

Nominations By Tuesday.

The time limit for candidates in Alexandria to enter the general election November 7 expired at midnight Thursday night. Only two of the Democratic nominees will have opposition. They are Frederick G. Duvall, nominee for civil and police justice, who will be opposed by Frederick L. Flynn, and J. Fred Birrell, nominee for the State Legislature, opposed by the Rev. Ryland T. Dodge, pastor of the Temple Baptist Church.

The local nominees who are unopposed are Robert H. Cox, city sergeant; Albert V. Bryan, Commonwealth's attorney; Charles H. Callahan, commissioner of revenue, and Roger C. Sullivan, city treasurer.

Units Join Parade.

The Alexandria Chamber of Commerce announced yesterday that, through the efforts of L. H. Dudley, vice president, the cadets of the Alexandria High School, the American Legion drum and bugle corps, and probably the Alexandria Light Infantry, will participate in the parade of the Piedmont Dairy Festival Association, in Manassas, September 30. Miss Jeanette Andrews Michelbach has been selected as princess representing Alexandria.

Beer Back to Owners.

Approximately 20 cases of beer, which were seized in raids by the Alexandria police last June, and the owners of which were acquitted in the corporation court of violations of the prohibition law, will be returned to the owners. This action, according to Commonwealth's Attorney Albert V. Bryan, is to be taken in compliance with a ruling by the attorney general of Virginia.

Improvements Approved.

Final approval was given last night at a special meeting of the city council to the program for street and sewer improvement proposed to be paid for out of the loan of $600,000 from the public works fund of the Federal Government.

Kiwanis Picnic.

The Alexandria Kiwanis Club will give a picnic for members and their families at the summer camp for underprivileged children, in Fairfax County, near Franconia, next Thursday.

Convict to Road Force.

Percy Childs, colored, was convicted yesterday in the Alexandria police court of shoplifting, and sentenced to three months on the State convict road force.

Rollfast Bicycles

SIDE-WALK BIKES, VELOCIPEDES and ROLLER SKATES

Other good wheels. Wheel goods repaired. Your old wheel taken as part payment on a new one.

Hazleton Bicycle & Sporting Goods Co.
424 Ninth St. N.W.

2358 Mass. Ave. NW
12 ROOMS, 4 BATHS
2-CAR GARAGE
Greatly Reduced in Price
Suitable for home, Legation, Government Official, or Doctor. Will consider clear, vacant or income property
BROKERS PROTECTED
J. S GRUVER, Owner. Open daily

QUICKEST
BUS SOUTH
JACKSONVILLE IN 20½ HOURS
LYNCHBURG—ONLY 6 HOURS
Big de Luxe coaches with reclining chairs, FREE PILLOWS and porter service. Dependable through service over SHORTEST ROUTES.
ONE-WAY RATES

NORTH		SOUTH	
BALTIMORE	$1.00	RICHMOND	$3.00
PHILA., Pa.	2.50	Petersburg	3.25
NEW YORK	5.50	Charlottesville	5.00
BOSTON	8.25	Lynchburg	5.95
BUFFALO	11.00	Raleigh, N. C.	8.00
Montreal, Can.	15.00	Charlotte, N.C.	10.70
WEST		Greensboro, N.C.	7.75
Winchester	$1.75	Charleston, S.C.	14.40
CHICAGO	14.00	Atlanta, Ga.	10.70
Pittsburgh	5.50	Savannah, Ga.	17.25
Detroit, Mich.	15.50	Jacksonville	20.00

CAPITAL BUS TERMINAL
633 F St. N.W.
(Opposite Hecht Co.)
Phone District 4224
THE Short Line

The Federal Diary

(Trade-mark Applied For)

By Morgan Baker

TODAY a happy quartet of Federal employes will obtain outfits of clothing as part of their prize in The Washington Post's Federal Diary Popularity Contest.

At Palais Royal Department Store Miss Beulah Myles, voted the most popular woman in Government service, will select a hat, dress, shoes and accessories. Miss Myles, Veterans' Administration, no doubt will choose traveling togs as she is going to Chicago Monday as guest of The Post. Miss Janet Stevens, Agriculture, winner of second prize, also is expected to pick articles at Palais Royal, appropriate for a journey. She is going to the Cavalier Hotel at Virginia Beach for a luxurious vacation as guest of The Post.

The Hecht Co. will be visited by Francis O. Panneton, G. A. O., most popular man in Federal service. At Hecht's Mr. Panneton, with William E. Mitchell, Veterans' Administration, winner of second prize in the men's division of the contest, will be fitted with latest fall models of apparel. Mr. Panneton will depart Monday in the same party with Miss Myles for Chicago, where they will stop at the Bismarck Hotel. Mr. Mitchell will go to the Cavalier Hotel, Virginia Beach, via the Norfolk & Washington Line.

Miss Myles plans to take her mother to Chicago, also as a guest of The Post. Mr. Mitchell likewise will take his mother to the Cavalier in the same party with Miss Janet Stevens. Miss Stevens has not yet definitely chosen her companion.

Miss Geraldine Frost, of The Post staff, who assisted in the contest as secretary, bureau of information and adviser, will accompany the first prize winners to Chicago.

Baseball Champs.

L. J. Rauber.

FOR the second year the Division of Investigation (Justice) Baseball Team is Departmental League pennant winner. The final game of the championship series between winners of the first half of the league, the G. P. O. nine, and the Investigators, victors in the second half, resulted in a triumph by the latter, 10 to 5. The game was played Thursday afternoon on the Ellipse.

The first game in the series Tuesday was won by the Investigators, 2 to 1. G. P. O. came through and took the second, Wednesday, 3 to 2.

Horace Duffy pitched the winning games for Investigation.

The league has awarded the departmental trophy to the Investigators.

Members of the team include L. J. Rauber, coach; James C. Blake, Edward Colliflower, Maurice Taylor, Lester Singman, John T. Batson, Leon M. Riley, Walter M. Morris, T. N. Stapleton, Davis Shapiro, Charles May, Willis Fisher, Harold T. Durkin, Robert L. Snyder, James J. Ryan, Horace Duffey and George Medler.

Personals.

Miss Cecil Stigall (*), Agriculture, has returned from Bermuda.

Miss Estelle Hellman, Chief of Finance, War, is leaving for Chicago with her two sisters and her mother this week-end to see the World's Fair.

Mrs. I. G. Allen, Check, G. A. O., has returned after a visit to the Port Royal, Pa., Fair.

Mrs. Mayme Smith (*), Ordnance, Navy, is passing several days with her family at their cottage in Bushwood, Md.

Mrs. Mabel McPherson, Comptroller, Treasury, is seeing the World's Fair. She will return next week.

Max Bradshaw, Chemistry and Soils, Agriculture, and Mrs. Bradshaw will attend the convention of the American Chemical Society in Chicago next week.

• • • •

MISS MARGARET BUCKLEY was honored by her friends in the Bureau of Plant Industry, Agriculture, as she retired after more than 30 years of Federal service.

A handsome over-night case, containing small gifts, was presented to her. Miss Buckley will continue to live in Washington.

• • • •

Camping Trip Enjoyed.

A camping trip in the Massanutten Mountains was enjoyed by Eddie Stevlingson, Chemistry and Soils, Agriculture; Walter Sompayrac, Patent Office, and Raymond Stanley, Reserve, War.

David Reed, Chemistry and Soils, and Mrs. Reed also will attend the convention.

Miss Elsie Ethridge, Comptroller, Treasury, is with her family in Hattiesburg, Miss.

Miss Doris Strobel, Comptroller, Treasury, is passing her vacation in Chicago.

Miss Lillian Camposeo, I. C. C., is entertaining friends from Newark, N. J., and Northampton, Mass.

Miss Peggy Monroe(*), I. C. C., has not fully recovered from bruises received in a fall downstairs when visiting her home in Connecticut.

Miss Dotty Ostergren, I. C. C., has returned from Rehoboth Beach, Del.

Miss Beatrice Smith, Finance, War, departs this week-end to visit the World's Fair.

Mrs. Gene Mullen, Finance, War, has returned from a visit to her mother in Wisconsin and the World's Fair.

William Burkholder, Ordnance, Navy, motored to his home in Chambersburg, Pa.

• • • •

Hyatt and George Elected.

Leo E. George, of Washington, was reelected presidentof the National Federation of Postoffice Clerks at the close of the convention yesterday at Chicago.

Gilbert E. Hyatt, Washington, was elected editor and legislative representative.

Mr. Hyatt is former president of the federation and the office he will occupy is a new one. He is a member of the National Press Club. His home is at 3318 Nineteenth street northwest.

G. E. Hyatt

• • • •

Diary Guest Tickets.

IF your name in this column is followed by (*), call in person on the Federal Diary editor the day of publication, except Saturday and Sunday, between 4:30 and 6 p. m. You will receive tickets to Loew's Fox, vaudeville and "Penthouse," with Warner Baxter, or Loew's Palace, "The Masquerader," with Elissa Landi. Persons whose names appear Saturday and Sunday, call for tickets Monday.

• • • •

Artists of the stage, screen and radio have their pet superstitions, but Frank Gerardi, Converted Insurance, Veterans' Administration, has one that is an ace. Gerardi believes he can not lose any golf match he plays with his brother Paul as partner. That superstition must be true, because Frank could not get in touch with his brother the other day, so Nat Laden (*****—every third one, Nat) and John Coggins trounced Frank badly.

• • • •

Wins Bridge Tournament.

High score in her first duplicate bridge tournament is the achievement of Mrs. Clara S. McCarthy (*), solicitor's office, Veterans' Administration. She won first prize in the September meeting of the round-robin duplicate contract bridge match at Miss Mazie Buie's studio in the Argonne apartments.

Mrs. McCarthy's score was 47½ points out of a possible perfect score of 76. Her accomplishment is noteworthy inasmuch as there were several Washington experts in the play. Miss Helen Freeman and Mrs. Louise Linthicum, also of the solicitor's office, partipated.

• • • •

Today's Epitaph.

Cry out in lament for poor George McGurn,
Whose troubles are all but few
When promotions came 'round,
awaited his turn,
But the money flowed—just like glue.

Sell your furniture with a Post Classified Ad. National 4205.

L. L. PERKINS
WILL BOND YOU.
United States Fidelity & Guaranty Co.
Phone National 0913. 1415 K St. N.W.

Boy Drowns Near Bridge.

Believed a victim of cramps, James Hurd, 14, colored, 608 Third street southwest, was drowned yesterday in Little River, near Highway Bridge.

Passengers—Express U. S. Air Mail
95
minutes to NEW YORK
ROUND TRIP RATES: New York $30. Atlantic City $12.50, Atlanta, $65., Jacksonville $72.48, Miami $109.77.
Multi-Motored Planes. 16,500,000 Miles Experience.
EASTERN AIR TRANSPORT SYSTEM
809 15th St., N.W. (National 6262)
Washington Airport (National 3646)

WOODWARD & LOTHROP
10TH 11TH F AND G STREETS
PHONE DISTRICT 5300

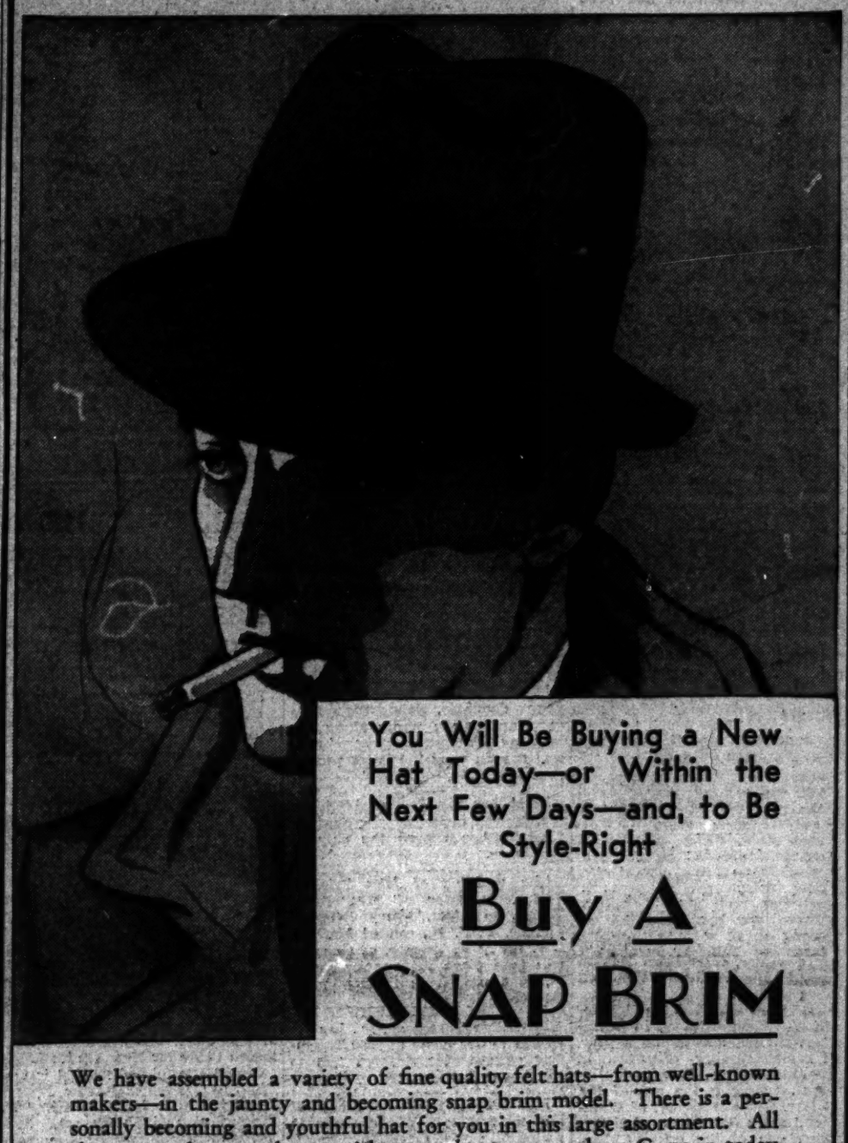

You Will Be Buying a New Hat Today—or Within the Next Few Days—and, to Be Style-Right

Buy A SNAP BRIM

We have assembled a variety of fine quality felt hats—from well-known makers—in the jaunty and becoming snap brim model. There is a personally becoming and youthful hat for you in this large assortment. All the new colors are here—with gray the most popular. Come in today and see how they look on you.

$3.50 to $8.50

THE MEN'S STORE, SECOND FLOOR

WOODWARD & LOTHROP
10TH 11TH F AND G STREETS
PHONE DISTRICT 5300

The Sporting Things to Wear—and Do

Crisp fall days are what we are waiting for in our Sportswear Section. Sports grow more strenuous—our clothes keep apace with smart sturdiness. For instance, a wine sweater—a wine suede jacket—a slim gray tweed skirt with six pleats . . . a bicycle. Or our twins—sweater and cardigan . . . and a quiver of arrows.

Sketched

Sweater (above) $5
Jacket (above) $10.95
Skirt (above) $8.95
Twin Sweaters (below) $8.75

SPORTSWEAR, THIRD FLOOR

Again—A Growing Popularity for

Johnston & Murphy Shoes

—In Styles for Every Man's Taste

Nothing showy, nothing extreme, yet invariably distinctive—these are but three of many reasons why men are again choosing Johnston & Murphy Shoes for Fall. When you have been properly fitted (a thing we are particular about) with a pair of Johnston & Murphy Shoes you will wonder how you overlooked such foot comfort and style in the past. Two popular models sketched.

THE HAIG — of black or tan Scotch grain in the straight tip style. Leather sole and heel $12

THE HIGHLAND—of black or tan calf in the straight tip style. Medium toe, $10

We invite you to see our exclusive WOODSHIRE line of men's Fall shoes. Your choice of eight models, low priced, a pair $5

THE MEN'S STORE, SECOND FLOOR

Charity Meet Is Addressed By President

Mrs. Roosevelt Presides at Women's Session in White House.

THE PRESIDENT, ACCOMPANIED by Mrs. Roosevelt, addressed the session of the Mobilization for Human Needs Conference this morning in the south grounds of the White House. Later, Mrs. Roosevelt presided over the national women's committee of the conference in the east room.

The President and Mrs. Roosevelt had as their guest at luncheon yesterday Col. Theodore Roosevelt, jr., who arrived in New York yesterday from the Philippines, where he had been serving as governor general. Col. Roosevelt made the trip from his former post by way of Europe. Later Mrs. Roosevelt went to the Mayflower to attend the luncheon given by the national women's committee of the mobilization conference.

Chief Justice Charles Evans Hughes and Mrs. Hughes have left Saranac Inn and will arrive in Williamstown in the Berkshires today.

The Chinese Minister to Poland and Czechoslovakia, Dr. Frank W. Lee, was joined yesterday by his daughter, Miss Rose Lee, who came from China by way of San Francisco. They will sail on September 19 for Europe, where the Minister will take up his duties.

The charge d'affaires of Egypt, Nicholas Khalil Bey, will entertain at a dinner in honor of the undersecretary of state of the ministry of finance, Ahmed Abdel Wahab Pasha, when he comes to Washington next week from New York to be a guest at the Egyptian legation.

The Secretary of Agriculture, Mr. Henry A. Wallace, who delivered an address at Hershey, Pa., Thursday evening, has returned to the Capital. Mrs. Wallace and their children have returned from Des Moines and are at Wardman Park Hotel.

Representative and Mrs. William Berlin, of Greensburg, Pa., are at the Raleigh Hotel.

Engagement of Miss Nolan To Lieut. Young Announced.

Maj. Gen. Dennis E. Nolan, U. S. A., commandant of the Second Corps Area in New York, and Mrs. Nolan have announced the engagement of their daughter, Miss Ellen Honora Nolan, to Lieut. Edward Hamilton Young, U. S. A.

Miss Nolan attended the Georgetown Visitation Convent in Washington, studied abroad for a year, and completed her education at Lake Erie College, Cleveland.

Lieut. Young is the son of Mr. and Mrs. Casnave Young, of Washington, and a descendant of Notley Young, one of the original land owners of Washington. He graduated from West Point in 1921, and was aid at the White House during the administrations of President Coolidge and President Hoover. He is now on duty at Governors Island, N. Y.

The wedding will take place in October.

Mrs. Hull, wife of Maj. Gen. John A. Hull, U. S. A. retired, is spending a week in Chicago, where she is visiting the Century of Progress Exposition.

The Assistant Secretary of State and Mrs. Harry E. Payer are at Wardman Park Hotel, after spending several days at their summer home at Little Bass Island on Lake Erie, near Cleveland.

The former United States Ambassador to Italy, Mr. John W. Garrett, and Mrs. Garrett arrived yesterday from Europe aboard the Berengaria.

The former Secretary of the Treasury, Mr. Ogden L. Mills, with Mrs. Mills and their family, arrived from Europe yesterday.

Justice Peyton Gordon and Mr. Francis Thomas will leave today by motor for St. Jovite, Canada, where they will spend ten days at Grey Rocks Inn.

Judge and Mrs. John Rutherford, of Washington, D. C., spent yesterday and part of today at the Mayflower and have returned to New Rochelle, N. Y., for the remainder of the month. They will be at the Mayflower the first of October.

Mr. and Mrs. George Bowie Chipman have returned to their home on Nineteenth street from Castine, Me. Mr. and Mrs. Chipman went to Quebec before coming to Washington.

Mr. Everett Sanders entertained informally at luncheon yesterday at the Mayflower for Gen. and Mrs. Creed Hammond, who returned recently to Washington from the Philippines.

Llewelyns Return to London After Vacation Trip.

Mr. and Mrs. Victor A. I. Llewelyn, who have been spending several weeks at Hove, England, have returned to their London home at 22 Charles street, Berkley Square. Mr. and Mrs. Llewelyn left Washington about a month ago, having spent the several weeks following their marriage in Washington. Mrs. Llewelyn formerly was Mrs. Alicia du Pont Glendenning.

Miss A. Winola Kay, who has been traveling in Europe, arrived in Baltimore yesterday on the City of Baltimore.

Lieut. Morris M. Bauer, accompanied by Mrs. Bauer, left for a ten-day motor trip through Florida and Georgia. During their absence mail contact will be made through the office of District Engineer, Savannah, Ga.

Mr. and Mrs. Richard William Dickinson Jewett have returned to Washington after spending the past month at Nantucket, Mass.

Miss Sigrid Arne and Mr. Mark Keshishian, of Constantinople, were among those dining at the Little Tea House Thursday evening.

Mrs. Elden P. King and her young daughter, Nancy Page Kingare, are in the White Mountains in New Hampshire, where they will remain until the latter part of September.

Dr. Tibor Kerekes, of Washington, arrived in Baltimore yesterday from Europe aboard the City of Baltimore.

The wedding of Miss Priscilla Totten, daughter of Mrs. Howe Totten, to Lieut. Harry Brigham Temple, U. S. N., son of Mr. and Mrs. Harry V. Temple, of Chicago, will take place Friday, September 15, at 8 o'clock in St. Matthew's Church.

Mrs. Rose Thompson, sr., has returned to her home at 2800 Thirty-first street, after a short trip to Henderson Harbor, N. Y.

Last evening the social season at Fort Humphreys, Va., commenced with a dinner and reception in Harris Hall for the officers and ladies of the post and the new arrivals at the Engineer School.

Mr. and Mrs. J. F. Elliott, of Charlottesville, Va., are spending several days at the Willard.

Lieut. and Mrs. Carlisle Allan are leasing their house in Georgetown and will leave next week for Governors Island, N. Y., where Lieut. Allan has been transferred. Since 1930 Lieut. Allan has been on duty with Gen. Pershing in the American Battle Monuments Commission.

At Governors Island he will relieve Capt. Frank A. Allen, jr., as aid-de-camp to Maj. Gen. Dennis E. Nolan, the commanding general there. Capt. Allen will come to Fort Myer for duty with the Third Cavalry. Michel Bouvier, Mrs. Allan's son, who is visiting his grandparents at East Hampton, Long Island, will join his parents in New York before returning to Fay School, Southborough, Mass.

Mr. and Mrs. J. Weingarten, of Houston, are spending several days at the Willard.

Miss Nancy Sandoz, Bride-Elect, Is Honored at Shower.

Miss Nancy Sandoz, daughter of Lieut. Comdr. and Mrs. Fritz-Louis Sandoz, whose marriage to Mr. Lawrence Thomas Weir will take place Saturday, September 16, was the guest in whose honor Miss Mary Jayne Semmes, one of the bridesmaids, entertained at a shower last evening in her home on Raymond street.

The guests included the members of the bridal party and a few others.

Miss Sandoz was the guest of honor at a luncheon yesterday given by Miss Doris Kengla at the Army and Navy Club. The other guests were members of the bridal party in which Miss Kengla will be a bridesmaid.

Mr. and Mrs. Conrad Van Hyning have arrived at the Raleigh Hotel from New York for a brief visit.

Mr. and Mrs. Carlton Palmer, of New York, are at the Willard.

Mr. and Mrs. Wirt Franklin, of Oklahoma City, are at the Mayflower for an indefinite stay. They are accompanied by their daughter, Miss Louise Franklin, who will attend King-Smith School this winter, and her young sister, Betty Franklin.

Mr. Franklin, president of the Independent Petroleum Association of America, is a member of the Emergency National Committee.

Dr. James Harris plans to be at the Willard for a short stay before returning to his home at Lakeland, Fla.

Miss Adelaide Henry and Mrs. F. H. Mistretta are spending a few days at the Hotel Lexington in New York.

Marriage to Take Place This Month

Hessler-Henderson, Inc.

MISS VIVIAN H. WARD,
daughter of Mr. and Mrs. George H. Ward, whose marriage to Mr. John Roger Paddack, of Cincinnati, will take place September 30.

Embassy Aid Fetes British Cricket Team

Mr. Leander McCormick-Goodheart Is Host at Luncheon.

The Commercial Secretary of the British Embassy, Mr. Leander McCormick-Goodhart, entertained informally at luncheon yesterday at his home, Langley Park, Md., for the members of the Cambridge Vandal Cricket Team.

Later in the afternoon a match was played between the Cambridge team and the Washington team, which Mr. McCormick-Goodhart organized. Several members of the British Embassy staff, including Mr. McCormick-Goodhart, played in the match yesterday, which was witnessed by a group of invited guests.

Last evening Mr. McCormick-Goodhart entertained a number of his friends at a buffet supper to meet the twenty members of the English team, who will leave Washington today for New York.

Mrs. McCormick-Goodhart is visiting her parents, former Representative and Mrs. Thomas W. Phillips, at their home near Butler, Pa.

Mr. and Mrs. Edward A. Bruce have as a guest at the Mayflower their niece, Miss Maria Ealand, of Santa Barbara, Calif.

Mr. and Mrs. Walter F. Napier, of San Antonio, are at the Willard.

Mr. and Mrs. Harvey Helm Wilkinson have returned from a West Indies cruise on the S. S. Peten to their apartment in the Woodley Park Towers.

Mrs. James C. Crawford is at the St. Regis Hotel in New York.

Mr. and Mrs. Richard William Dickinson Jewett have returned from Nantucket, Mass., where they have been for the past month.

Miss Ann Daingerfield, daughter of Mr. and Mrs. J. B. Daingerfield, will entertain at an informal tea on Sunday at her apartment, in honor of Miss Ymelda Chavez, daughter of Representative and Mrs. Dennis Chavez, who will be one of the season's debutantes.

Mr. and Mrs. Charles E. Fierst have returned to their apartment at the Sedgwick Gardens from Pittsburgh, where they have been for several months.

Newport Naval Commander And Mrs. Cocke Entertain.

Capt. Herbert C. Cocke, U. S. N., commandant of the Naval Training Station at Newport, and Mrs. Cocke entertained at a garden party at their home in Newport in honor of 300 midshipmen who are there on board the U. S. S. Wyoming. This was the first of several entertainments arranged in honor of the midshipmen.

Col. and Mrs. Arthur O'Brien are at the Waldorf-Astoria in New York for a brief stay before sailing on a trip around the world.

Mrs. H. J. Weeks and her nephew, Lieut. Stephen O. Fuqua, jr., are occupying the apartment of Maj. Gen. Harry G. Bishop in the Broadmoor. Mrs. Weeks is the sister of Mrs. Stephen O. Fuqua, wife of the military attache of the United States Embassy in Spain, who with Col. Fuqua is en route to Madrid.

Mrs. Victor Murdock, of Wichita, Kans., is spending several days at the Mayflower. Mrs. Murdock is the wife of former Representative Murdock and made her home in the Capital for many years, where she has a host of friends.

Mr. John Marshall has returned to Washington after spending several weeks at Cape May, N. J. Mrs. Marshall will join Mr. Marshall at their home on Tracy place on Tuesday. She will motor from the seaside resort with her younger son, Mr. Paul Marshall, who will leave later in the month to continue his studies at Amherst. Mr. John Marshall, jr., elder son of Mr. and Mrs. Marshall, is making his home in New York.

Prize Essay Girls Honor Guests Here

Two Who Wrote of Women's Problems Are Feted at Dinner.

"My grandmother would rise from her grave if she could know about my essay which won me this trip," confided 19-year-old Elizabeth Higgins, Middlebury (Vt.) college girl.

Her fellow prize winner, Thyra Smith, of MacMurray College for Women, Jacksonville, Ill., sitting across from her at a tea table in the shady garden of Belmont House, National Woman's Party headquarters, at 144 B street northeast, nodded her head in agreement.

"And yet, according to Ellen Key, in her book, 'The Woman's Movement,' the first woman's movement was when Eve reached for the apple from the Tree of Knowledge," rejoined the alert, blue-eyed girl from Illinois.

Both Prize Winners.

The girls were discussing their reaction to being selected prize winners in the equal rights amendment essay contest inaugurated two years ago, on behalf of the National Woman's Party, by the late Mrs. Oliver H. P. Belmont, and lately concluded.

Attention of college women undergraduates through the Nation was focussed by means of the contest on the Woman's Party platform of equal economic rights for women. The two prize-winners admit that they did a tremendous amount of reading, from such authors as Plato, John Stuart Mill, Mary Wollstonecraft and Virginia Woolf before drafting their manuscripts.

Miss Higgins, with a 3,000-word treatise on the subject, "For Those Who Follow After," won first prize of $500 and round trip to Washington; and Miss Smith, for her essay, "In the Footsteps of Eve," was given $200 and a trip to Washington.

Honor Guests at Dinner.

The youg ladies arrived in Washington Friday morning, to be guests of honor last evening at a dinner at Belmont House, when awards were presented them by Mrs. Florence Bayard Hilles, national chairman of the Woman's Party.

Important guests at the dinner were Baron Johan Beck-Friis, charge d'affaires of the Swedish Legation, and Baroness Beck-Friis; Representative Virginia E. Jenckes and her daughter; Representative Louis Ludlow, Mme. Paul Herfort, of Paris; Mr. and Mrs. Paul M. Linebarger, Mrs. Merritt O. Chance, Mrs. Nora Blatch Barney, of New York; Mrs. Gerritt Miller, jr.; Mrs. Nina Allender, Mr. Elie Edson, Miss Anita Pollitzer, Miss Adelaide Johnson, the distinguished sculptress; Mrs. Rebekah Greathouse, Dr. Mary O'Malley, Maj. and Mrs. George Oakley Totten, jr., Mr. and Mrs. Ernest H. Daniels and Judge and Mrs. Clyde B. Aitchison.

Swedish Writer Talks.

The keynote address of the evening was given by Mme. Anna Lene Elgstrom, internationally known Swedish author and feminist, who declared:

"Just now women are in danger. In some countries they are quite submerged. In Germany, women are held in tighter bondage than ever. Women must unite to see that what has been won is not lost."

Dean Grace Hays Riley supplemented Mme. Elgstrom's pronouncement by stating that responsibility for ultimate victory of women's struggle for eual rights rests upon the younger generation.

"I say it often, and I say it now," she smiled, "there is nothing that the young women of today can not do—with their clear headedness and sincere earnestness of purpose."

Miss Laura Berrien, who presided at the dinner, and Mrs. Harvey A. Wiley, both emphasized the necessity of equal opportunities for women in the business world.

Mary Gochnauer Wed at "Shamrock"

Charlottesville, Va., Sept. 8 (Spl.).—Miss Mary Armistead Gochnauer, daughter of Mr. and Mrs. Clarence Gochnauer, of Shamrock, near this city, yesterday married Mr. Jack Preston Dalton, jr., son of Mr. and Mrs. J. P. Dalton, of Holland, Va.

The wedding was on the lawn of "Shamrock" at 7 o'clock in the evening, with the Rev. Noble C. Powell, rector of Emmanuel Church, Baltimore, officiating.

Miss Gochnauer was given in marriage by her father, Mr. Clarence Gochnauer. Her maid of honor was her sister, Miss Betty Lewis Gochnauer. Mr. Warren Dalton, of Richmond, was best man. Only the families and a few intimate friends were present.

Mr. and Mrs. Dalton left for a motor trip South and upon their return will go to Blacksburg, where the bridegroom is a member of the faculty of Virginia Polytechnic Institute.

The bride is a graduate of Sweet Briar and Mr. Dalton was educated at the University of Virginia.

Winchester Couple Quietly Married

Winchester, Va., Sept. 8 (Spl.).—Miss Helen Wall Barr and Mr. Douglas Osborne Grim, both of Winchester, were married in Braddock Street Methodist Episcopal Church South Thursday evening. Only members of the immediate families and intimate friends were present.

The Rev. E. A. Lambert performed the ceremony. The couple were unattended. Immediately following the ceremony Mr. and Mrs. Grim left by motor for New York and Philadelphia.

The bride is the youngest daughter of City Councilman and Mrs. R. Frank Barr. Mr. Grim is a son of Mr. and Mrs. C. O. Grim and is affiliated with a bank here.

What's in Fashion?

New Wall Papers Gay and Colorful Often Tie Up With Drapery Designs

Directed by Amos Parrish

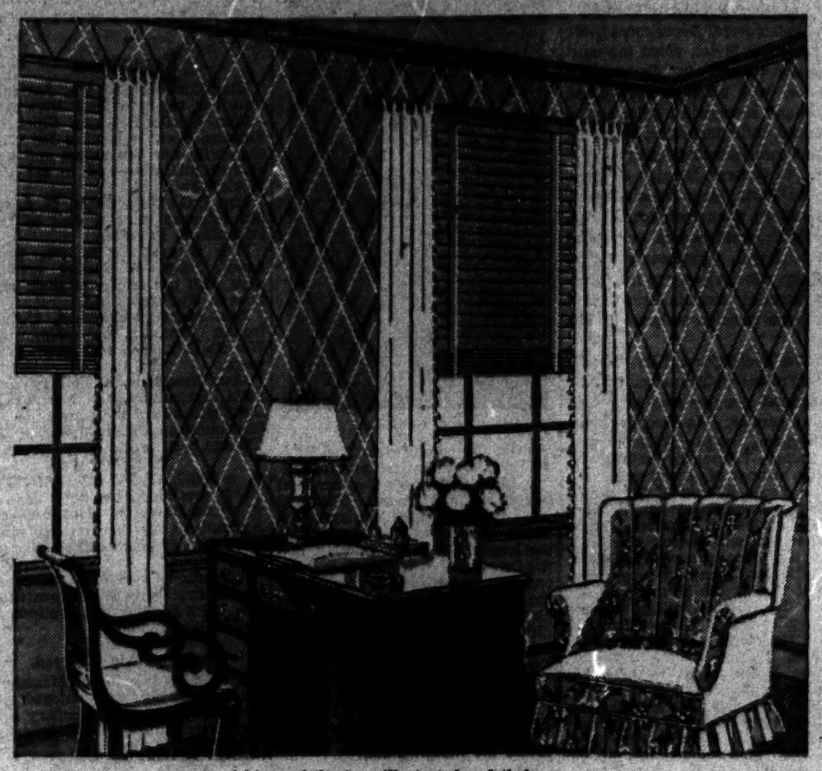

Information as to where furnishings of the type illustrated and their variations are available in Washington will be given by the Fashion Department, Washington Post, on request.

It didn't require the enactment of a code to make wall papers get wise to themselves and work with room fabrics—so that they could go together harmoniously. The two have even progressed so far that you can actually find papers and chintzes specially intended for each other.

One wall paper we looked at had a graceful design of draperies caught up by a gold cord and tassel. And its chintz companion had a brilliant blue background as full of huge gold stars as the sky on a Fourth of July night. It all belonged with the eighteenth century pieces most everybody's using today.

Match-Up Idea.

Then another paper was white with red and green sea-horses rollicking over it. A chintz well-contettied with polka dots twinned up with it. Grand for your breakfast room if you don't take your living too solemnly. Also very suitable for a bathroom, fooling you into thinking your tub is parked in an aquarium.

But if you'd rather do your own matching up . . . with a happy flush of pride at your ability to spot something that's just the thing . . . you'll like to dabble among the dozens and dozens of patterns which obligingly hook up with many furniture and drapery fabrics.

Plaids Good.

Plaids make a pleasant background. You usually think of them for colonial or provincial settings. But they work out quite smartly with simple eighteenth century furnishings.

The new diagonal plaid shown in the illustration proves that even walls can have the textured look that's so much touted in fabrics. Another thing—you can see that this plaid would give you a lot of leeway in draperies and upholsteries. They could be highly patterned or perfectly plain and it would still afford a nice contrast.

Whatever you pick, be sure first of all that it works for your room . . . is not too large a pattern for a small room or too insignificant for a big one. You can almost change the size and shape of your room by papering its walls expertly. And you can warm up a cool north exposure room or cool off a too-warm southern room by the judicious use of sunny or cool colors.

Write for Leaflet.

You can do a lot with border papers, too—so much that we've gotten up a special leaflet to tell you a lot of new ideas. It gives the right information on putting border papers on the painted walls of different rooms, and also suggests other clever uses for these inexpensive strips.

Amos Parrish,
The Washington Post's N. Y. Fashion Bureau,
500 Fifth ave., N. Y.

I inclose stamped, addressed return envelope and 3c in loose stamps. Please send me your leaflet, "Easy Ways to Decorate with Border Papers."

Name .....

Street .....

City .....

State .....

(Copyright, 1933.)

Monday—Fashion studies geometry.

Culbertson on Bridge

797.

Protective Bidding.

I have frequently referred to the ineffectiveness against expert players of the so-called "protective" bidding advocated by a small coterie of alleged experts. Nowhere was the ineffectiveness and, in fact, the tremendous danger of such tactics more clearly demonstrated than in the recent national tournament of the American Bridge League at Asbury Park. Some players have adopted the cult of passing strong hands in first and second position and expecting partners in third or fourth position to "protect their passes" by bidding on practically nothing. These tactics may work against unwary opponents, but they can not be effective in the long run against Bridge players who have cut their eye teeth.

An example of what can easily happen under this system occurred where one of its chief proponents and one of his favorite disciples held the North and South hands.

North, Dealer.
Both sides vulnerable.

Mr. P. Hal Sims.

♠ 10 5 3
♡ 10 9
◇ A K 10 8 3
♣ J 3 2

♠ A Q J 9 — ♠ 2
♡ A 7 4 2 — ♡ Q J 8 6
◇ J — ◇ Q 9 6 5
♣ Q 10 7 6 — ♣ 4 3

♠ K 8 7 6 4
♡ K 5 3
◇ —
♣ K 8 5 4

Mr. George Unger.

The bidding: (Figures after bids refer to numbered explanatory paragraphs.)

North	East	South	West
Pass	Pass	1♠ (1)	Pass
2◇ (2)	Pass	3♠ (3)	Pass
3♠ (4)	Pass	4♠ (5)	Dbl. (6)
Pass	Pass	Pass	

1—The Third Hand "protective" bid.
2—A quite natural response by Mr. Sims, but necessary in any event using this "protective" bidding.
3—Naturally South must bid again as he can not open the bidding and leave his partner in the suit in which he holds a singleton.
4—North must give his partner, who may have a big hand, a "chance."
5—Equally, South feels that North may have passed a big hand and that four spades may be absolutely laid down. The bid of three spades by his partner is absolutely forcing.
6—West has no inhibitions of any kind, and naturally doubles the contract for penalties.

The result of the hand was a set of 2,000 points, and as it occurred in a team match, this one series of bids accounted for elimination of the team of which Messrs. Sims and Unger were members from further competition.

"Tschiffeley's Ride" Author Visits Here

Mr. A. F. Tschiffely, of Argentina, who made the famous ride on horseback from Buenos Aires to New York in 1928, is spending a few days in Washington.

Two months of his stay in the United States have been at Edgewater Beach, near Annapolis, Md., where he has finished writing a book. His first book, "Tschiffely's Ride," has won great popularity in England as a classic and is a "best seller" in the United States.

Miss Garland Engagement Is Announced

Washington Girl Betrothed to Mr. H. D. Watts, Now of Capital.

Mr. and Mrs. William Steton Garland announce the engagement of their daughter, Miss Marjorie Garland, to Mr. Harry Dorsey Watts, jr., son of Mr. and Mrs. Harry Dorsey Watts, of New York and Easthampton, Long Island.

Miss Garland attended Cumston Hall and last year studied music and art at the King-Smith School.

Mr. Watts is making his home in the Capital as representative of the company of which his father is vice president. He is a graduate of Culver Military Academy and of Yale University. He has three sisters, Mrs. Thomas Crabbe, Mrs. George Thomas Wild, formerly Audrey Watts, and Miss Evelyn Watts, who is to be a debutante this winter.

Picnic Is Arranged By Oregon Society

The annual picnic of the Oregon State Society will take place Wednesday, September 13. Supper will be at 6 o'clock.

The Joaquin Miller Cabin in Rock Creek Park has been made available for the event by the courtesy of Miss Fern Miller, niece of the well-known writer. Miss Miller is an artist and has made the cabin a studio, with many interesting souvenirs of her famous uncle.

Mr. Clyde B. Aitchison, president of the society, is anxious that Oregonians who have come recently to Washington feel that they will be especially welcome. There will be no set program of events but usual picnic activities will make the time pass as pleasantly as at previous gatherings.

English Drank Tea First Time in 1661

Tea was introduced into England about the year 1661, when Samuel Pepys writes of drinking it for the first time. In 1663 the East Indian Company presented the king with 2 pounds of tea, and in 1666 it was sold in London for 60 shillings a pound. The difference between black and green tea is caused by a difference in the method of drying the leaf.

IMPORTED HOBNAIL
Crystal & Green Glass
FLOWER VASES
Six inches to twelve inches tall ..... $1 to $5
Crystal Cigarette Boxes—$1.50. Ash Trays—35c.

DULIN & MARTIN
Connecticut Ave. and L
Gifts, Table and Home Furnishings Since 1847

THE NEW Jelleff's
1216-1220 F STREET
Fall Opening of the JUNIOR DEB SHOP
FOURTH FLOOR

One of the brightest spots in the store is the new Junior Deb Shop. And Saturday it will celebrate the last day of the Summer Sale of Winter coats. There are dresses and coats for sports, for daytime, for evening. The model sketched is of black net over taffeta with its tiny cape tied under the chin.
$29.75
JUNIOR DEB SHOP—FOURTH FLOOR.

THE NEW Jelleff's
1216-1220 F ST.
TODAY *IS* THE LAST DAY
of our
Summer Sale of Winter Coats
Annual Summer Sale of Furs
Fur Trimmed Coats—$44 to $129
Later Will Cost $55 to $149
Fine Fur Coats—$65 to $335
Sizes for women, misses and juniors. This is positively yo last opportunity to share in these great summer savings.
High Price Fur Trimmed Coats, 15% Off Today
COAT SHOP AND FUR SALON—THIRD FLOOR.

"Jewel" and "Gem" Are Not the Same

The words "jewel" and "gem" often are used erroneously in conversation.

The term "gem" is applicable strictly to precious stones which have been worked by engraving. When the engraved design is sunk into the stone, the gem becomes an intaglio signet or seal, and when the design is in relief the gem is a cameo.

As a rule, such costly stones as diamonds, emeralds, sapphires and rubies are seldom treated by engraving and properly are termed "jewels." Their value depends principally upon their brilliant color and sparkle and their hard substance renders them unfit material for the engraver's art.

The best-known "gems" are carnelian, sard, bloodstone, jaspor, agate and onyx. The distinction between the present-day gems and those of earlier times lies in the fact that modern gems are the products of manufacturing, or machine engraving, while gems of past centuries were engraved by hand.

French Food Shop Haven To Shoppers

Old World Atmosphere and Low Prices, Fine Meals Are Attractive.

By Ruth Anne Davis.

Covering Connecticut avenue on a shopping tour is likely to take several hours, the time spent tramping in and out of shops, up and down the hard sidewalks, might dampen the spirit of the most inveterate shopper. The minute you feel yourself becoming tense, gross and uninspired by bargains call a halt and have your luncheon.

After seeing and trying on the Parisian models you undoubtedly encountered, what could be more appropriate than a French restaurant? You'll find one only a few blocks above Dupont Circle that not only has the true French atmosphere and a French menu, but real French cooking. The low ornate ceiling with its cut glass chandelier, heavy oak paneled walls, with shelves of wine and liqueur bottles will cause you to wonder if it isn't the Montmartre you have just left, and not Connecticut avenue.

If you stop in for a casual snack, why not try l'escargots a la Bourguignone, ½ dozen, 25 cents, or canapes de pate de foie gras, 50 cents. The table d'hote dinner includes such things as soupe a l'aignon, biftek marengo, gigot roti, haricots soissons, jardiniere de legumes, and a number of others.

On the other hand, if you prefer something in the American style, stop by a food shop only a block or so from the circle. The chances are your pocketbook will be feeling the shopping strain. Here you can find a well-prepared luncheon for 25 cents. For instance: Codfish cakes with tomato sauce, or chicken croquettes, potatoes and lima beans, or cold roast leg of lamb, or red salmon, lima bean salad with tomatoes. With this you have cornbread or rolls and a choice of beverages.

If your shopping has taken you until late afternoon, stop by for dinner. A mere 85 cents will take care of you with clam chowder, Boston style; fruit cup or tomato cocktail; creamed oysters on toast or veal cutlet breaded; broiled potatoes and a choice of two fresh vegetables; coffee, tea, or milk.

By the late afternoon you are likely to feel like going home. Don't worry about dinner. Just stop in here and take home a half dozen fried oysters, cole slaw and French fried potatoes, 40 cents; or baked chicken, sugar cured ham, or roast beef.

After the theater or the dance, if you feel like a midnight supper, you will enjoy the jovial atmosphere of this food shoppe, where you will be likely to meet any number of your friends.

A pretzel is just a pretzel to some dealers, but not to this one in a Fourteenth street market. He sells three kinds, and can tell you the history back of them. The regular old-fashioned beer pretzel, hand made, sells for 25 cents a pound. This particular variety contains no butter and is very dry and crisp

The butter pretzels are not so large, but a bit tastier. These come in two sizes, medium thin, which sells for 30 cents a pound, or very thin, for 35 cents.

A slight variation from either of these is offered by the pretzel cheese sticks which look like untwisted pretzels, and taste like them, too, except for a delicate cheese flavor. You can buy these baked very brown, or not so brown, for 35 cents a pound.

The poor old fellow had worked late and was tired and hungry. He dared not go home in such a bad humor, for his wife would be sure to say provoking things to him and he would be forced to answer back. Whenever he did that she always gave him such a tongue lashing it took him several weeks to recover. So here's what he did. He stopped by a Fourteenth street bakery and tried one of their five-course dinners for 39 cents. And here's what he got: Choice of soup or cocktail, choice of meats, two vegetables, hot biscuits, beverage and dessert.

To placate his wife he decided to take her a cake. He wanted a cake for breakfast, so he selected one with sliced apples and apricot sauce across the top. At first he couldn't decide whether to buy this or another, with sliced peaches, but he thought he'd try one today and the other tomorrow. They're very reasonably priced and delicious for breakfast or tea.

A store on Fourteenth street has some marmalades which were made in Florida from the fresh fruits. You might have thought you liked orange, grapefruit and tangerine marmalade, but you'll be thoroughly convinced after you've tasted these. You can also buy orange syrup for 25 cents a bottle. This is excellent with ice cream, waffles or hot biscuits.

Call Ruth Anne Davis, of the Woman's Department of The Washington Post, National 4205, Extension 105, for further information. Or write, inclosing a stamped, addressed envelope.

Sandwich Is Fatal.

Chicago.—Alice McBride died after eating a sandwich she prepared and in which she accidentally put bits of glass from a broken jar.

A Pie to Please the Palate

Veal and Ham Combined in Meat Loaf That Is Easy to Prepare.

If you are at a loss as to the meat course for tomorrow's supper, here is a loaf that can be prepared the day before, put in the ice box and forgotten until meal time. It is as pleasing to the eye as to the palate. Veal and ham pie recipe:

Slice 3 pounds of veal about 4 inches square and 2 pounds of fat raw ham. Line a pie mold with paste, fill with layers of veal and ham and a little chopped onion, chopped parsley and pepper. When mold is half full, put a line of hard-boiled eggs in the center, end to end. Then finish, filling the mold to the top and covering with the same paste. Decorate with fancy cutters and bake in a moderate oven for two hours at least.

With the trimmings of veal or any bones, make a little jelly, using gelatine to set it. Pour this jelly in the pie, the jelly being nearly cold, but not set. When doing this, the pie must be thoroughly cold. Put the pie in the ice box and use the next day.

The paste for the pie consists of 2 pounds of flour, ½ pound of butter or lard, ½ ounce of salt, 2 eggs and a little water.

Good Corned Beef Hash Wins Fashion's Approval

Captains of Industry and Educators Call It Favorite Dish.

By Ann Barrett.

The way corned beef and potatoes are meeting up in the frying pan these days, in nice brown hash, makes good news for a lot of people. For Automobile Man Walter Chrysler. For psychologist Dr. Edward L. Thorndike. And even for such social high lights as the Princess Paul Chavchavadze, who serves it at New York parties.

Good corned-beef hash, that is. Out of a can (there are several excellent brands) or made at home. But anyway with the ingredients chopped (grinding makes them mushy). With the meat outbulking the potato about 2 to 1. And (for most people) plenty of nice brown crust top and bottom.

To Cook Corned Beef.

In case you want to cook your own corned beef first (say for a boiled dinner with vegetables) here's how to do it. Get a 3 or 4 pound piece of corned beef, rump or boneless brisket. Soak it overnight in cold water. Then half cover it with boiling water, put into the kettle with it a bay leaf, 6 whole peppercorns and 2 small onions. Bring to a boil, then reduce heat and simmer gently till tender (2 to 3 hours). The meat will be juicier if you let it cool in its own liquor (provided this is not too salty).

Knacks of Making.

After you've mixed your hash (say 2 cups chopped meat to 1 cup chopped potato) then comes the matter of seasoning. You probably won't need any salt, but taste and see. You'll need a dash of pepper. And 1½ tablespoons grated onion, if you like onion. Two tablespoons of chopepd green pepper is a nice addition, if you like it. Or 3 tablespoons chopped mushrooms. It's a New England trick to mix in as much chopped, cooked beet as you have potato—in this recipe, 1 cup.

Hash should not be too dry. I can't tell you exactly how much moistening to add, because this depends on the kind of meat and potato you've used. But to hold my hash together nicely so I can turn it and brown it on both sides I sometimes add as much as half cup milk or stock. Use about 2 tablespoons fat for frying this amount of hash, press the hash down well onto the pan, then cook it without stirring. If you bake your hash in a shallow greased pan (about 30 minutes at 350 F.) it will brown nicely, too.

Beet Relish.

Over and above this, I'd like to remind you that a good, tart relish is to corned-beef hash what cheese is to apple pie. And of all relishes, tradition hands the palm to beet relish for bringing out the best that's in corned-beef hash. Here's an easy way to make it: Just mix 3 cups chopped, cooked beets (buying them canned saves time), ¼ cup grated horse-radish, ¼ teaspoon pepper, 1 teaspoon salt, 2 tablespoons sugar, ¾ cup vinegar. Let stand till flavors ripen.

Send for Apple Pie Recipes.

Speaking of apple pie reminds me I have a brand-new bulletin on how to bake the kind of apple pie that makes cooks famous. This bulletin also gives recipes for apple kuchen and apple cakes. An earlier bulletin that has proved popular tells how to make other apple desserts, including various ways to bake apples. Mark which you want. Send 6 cents in loose stamps for each; 12 cents if you want both.

MRS. ANN BARRETT,
The Washington Post's Food Service,
500 Fifth Avenue, New York.

Mark which you want. Send 6 cents in loose stamps for each bulletin (with self-addressed envelope), 12 cents for both.

( ) "Perfect Apple Pies, Kuchen and Cakes."
( ) "Baked Apples and Other Favorite Apple Desserts."

Name.....
Street and No.....
City and State.....

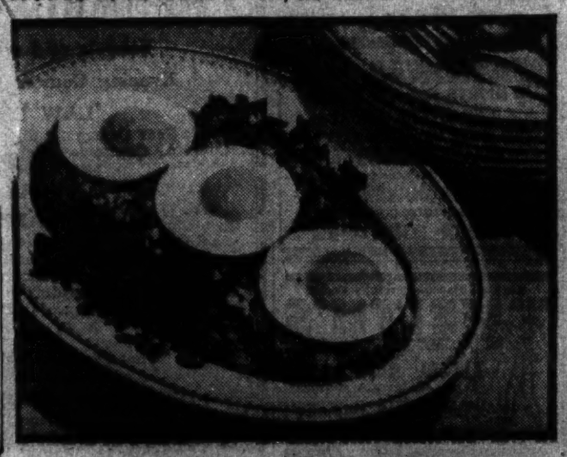

67 Descendants Survive Woman

Frostburg, Md. (AP).—Sixty-seven direct descendants survive Mrs. Mary David, who died here at 77. They are two daughters, two sons, 34 grandchildren and 29 great-grandchildren.

Best Not to Eat When Fatigued

Nervous State Quickly Reflected in Stomach.

"Laugh and grow fat," is a wise saying. The general nervous state of any person is quickly reflected in the stomach.

Excitement, worry, anger, chill, fatigue, all tend to retard digestive processes. The greatest skill in the choice of easily digested food may be of no avail while such unfavorable states persist.

If food must be taken under such conditions, it is best sipped in some warm, rather diluted form, such as soup, cocoa, malted milk, gruel or a raw egg beaten up in milk. Next best for the excited, fatigued or otherwise ailing person is very dry food which has to be moistened and softened in the mouth, and reaches the stomach nearly fluid. Crisp toast and finely minced, lightly cooked lean meat is suggested.

Cheese, candy, nuts and strongly acid fruits should be avoided until such conditions pass, as they are apt to prove irritating to a sensitive stomach.

Breakfast Today Is Simple Matter

The ease with which the modern housewife prepares and serves her breakfast foods offers a sharp contrast to the antiquated methods used some years ago. Formerly breakfast foods were soaked overnight, then cooked for hours on wood stoves or over open fires. Now the housewife may choose from a variety of cooked cereals that can be prepared in a few minutes and from dry cereals that may be served directly from the containers. Instead of open boxes and unsanitary containers that were once used, foods are delivered in sealed boxes. Modern manufacturers guarantee pure food and easy preparation.

Cherry Tarts.

1½ cups flour
¼ cup lard
¼ teaspoon salt
3 tablespoons cold water

Mix flour and salt. Cut in the lard with knife; mixing with knife, add water. Divide dough into 8 pieces and roll out each piece and fit into deep muffin pans. Prick sides and bottoms with fork. Bake 10 minutes in moderate oven. Remove shells from pans and add cherry filling.

Cherry Filling.

2 cups seeded cherries
1 cup sugar
2 tablespoons flour
¼ teaspoon salt
½ cup water
2 tablespoons butter
¼ teaspoon cinnamon

Blend cherries, sugar, flour and salt. Add rest of ingredients and cook slowly 10 minutes. Cool and serve poured in little pastry cups.

Health Care, Good Looks, Go Together

Enemies From Within Are More Deadly Than Those Outside.

Woman's beauty has two kinds of enemies, those that attack from without and those attacking from within.

In the first category come harsh winds, burning sun, a dust-filled atmosphere and negligence in properly cleaning the skin at least once each 24 hours. Enemies from within undermine bodily health and have their source in improper diet, improper elimination, inadequate intake of liquids, lack of rest and lack of sleep.

Goes on for Years.

Subtle and difficult to subdue, are those enemies of beauty which work from within! Diet faults are practised for years, with the defaulter only half aware of her shortcoming and totally unaware of the insidious damage to looks she is tolerating. The circulatory system functions far below par, because of lack of exercise.

Gradually the internal lack of coordination advertises itself through dull and blotchy skin, yellowed eyeballs, sagging shoulders, a chronic tiredness, possibly through a nervous temper and loss of mental and physical efficiency.

Seek Doctor's Advice.

No drastic changes in diet are to be undertaken without a doctor's advice and when a woman finds herself steadily losing "tone" in both looks and a feeling of fitness, her first move should be consultation with a physician.

It is safe to say, however, that nearly every one eats too little vitamin-producing foods, such as green vegetables and fruits, whether raw or cooked. All of us could drink more water every day to advantage.

Back Stage.

By Katherine W. Smith.

Though I have no inspiration
For a poem in my mind,
I will run a sheet of paper
In my Underwood and grind

Out some rhyming words and phrases
That will be, I must confess,
Of very little value
To the reader. Well, I guess

That three stanzas will be plenty,
So I'll find another rhyme
And take out my sheet of paper.
Hope there's better luck next time!

Peanut Butter Recipe Wins Week's Prize

Mary Zea Sonner Provides Tempting Suggestion for Use of Humble Nut.

The wholesome and tasty food properties of the humble peanut, or "ground nut," as it is called south of the Mason and Dixon line, are becoming more and more recognized in the preparation of inexpensive menus.

The housewife who includes peanut butter in her essentials for the food of the week will do well, especially if she has children who welcome it as a food relish as well as a staple article of their diet.

The weekly prize of $5 this week goes to Miss Mary Zea Sonner, 638 Maryland avenue northeast, whose recipe for peanut butter pie sounds very tempting.

Miss Sonner's recipe:

Four tablespoons flour, 1¼ cups scalded milk, 3 tablespoons peanut butter, ¼ teaspoon salt, 2 egg yolks.

Mix sugar, salt and flour together, then add slightly beaten yolks. Pour over this mixture the scalded milk. Cook until it thickens, stirring constantly, and cook five minutes more, stirring occasionally. Add peanut butter and cool. Put in a baked crust. Top with meringue. Use the whites of eggs for the meringue.

The Family Marketer

Radishes Have a Comeback and Spinach Is Cheap and Plentiful.

The radishes, which have been looking so glum the past few days, are ruddier and more fiery than ever. Like the sunflower, which follows the course of the sun with its head and droops so disconsolately during cloudy weather, the radishes have a way of fading to a dull red and losing their pep during rainy days.

However, they are decidedly perky on the market today. Their healthy blush perhaps bespeaks a pride that in two days time they have risen from the ignominy of 5 cents a bunch to 10 cents. You'll find them extremely decorative as a side dish and decidedly spicy in a salad.

Sometimes try arranging radishes around the edge of a slender, long plate with spring onions and hearts of celery in the center.

Spinach High.

Spinach continues to be more plentiful than usual and higher, too. A new crop is on the verge of coming in, so the little bit on the market now is young and tender, and priced beyond the usual rate. One pound is 25 cents. Even if your family objects to its taste, they might be somewhat reconciled if you prepare it carefully and garnish it with slices of hardboiled eggs. Spinach, like a number of people, must be attractively dressed to be appealing.

Because the season for raspberries is just about over, you have to pay more than usual for them. However, their quality warrants the price. Although they're a bit smaller than they were some time ago, what they have lost in size they make up for in flavor. If breakfast is a difficult meal at your house, try tempting the family with a bowl of raspberries, served with sugar and cream.

Honey Balls.

Breakfast shouldn't be such an ordeal, though. The market is offering various and sundry tempters. The California honey balls are here in all their glory. They're mellow looking enough to warrant eating them just so, skins and all, but don't try it. Slice them and revel in the savory, flavory flesh. If you're inclined to feel cross in the mornings, start the day with a honey ball and watch your disposition improve, if you don't happen to mind the 25 cents you have to pay for each.

A great many people feel that nothing can take the place of a sweet, pulpy grapefruit at the breakfast table. Connoisseurs in this line of semitropical fruit will be glad to hear that there are many Cuban grapefruit on the market now. And housewives will be glad to hear that they're only 10 cents a piece.

Here's How—

One way of making them particularly delicious is to fix them the night before, covering them with a layer of sugar which melts into the fruit during the night.

If you're from the South, or even if you're not, but just happen to have acquired a Southern taste, you'll be more than likely to enjoy some of the fresh greens cooked with a bit of salt pork.

For instance, mustard greens—they might offer some variation. You can buy them at 10 cents a pound, and the fat, 12 cents a pound.

If not mustard greens, why not Savoy cabbage? It's curly leaves look as tender as they are, and it's only 8 cents a pound. The hard white cabbage is the one and only for slaw, but the Savoy is the very best for boiling and serving just so.

You should, in consideration of the price, make this a beef day. Chuck roasts which can be used for pot roasts or oven roasts are as low as 15 cents a pound.

Every telephone in Washington is a branch agency for Post Classified Ads. Just call National 4205 and pay later.

Polka Dots Smart On Plain Dresses

Belts, bows and neckties of polka dots are decidedly smart when worn with plain crepe sports dresses, as fashionable congregated at Southampton have demonstrated. From Newport comes the idea of wearing a fingertip jacket of print over a plain-colored dress. A shirtidea, too. Scarfs are worn at both resorts in the "sore throat" manner, bunched up under the chin. White shoes are decidedly the things, especially the sturdy four-eyelet oxford with huge perforations.

Charm Still Holds.

Greensburg, Pa. (AP).—Michael Pawlek thinks he has discovered the secret of why his tomatoes and his potatoes and his squashes have flourished this summer. In his truck patch he found a cucumber shaped like a horseshoe.

SANITARY FOOD STORES
Also Owning and Operating
PIGGLY WIGGLY

IN OUR MEAT MARKETS

BEEF SALE EXTRAORDINARY!

Extraordinary quantities! Extraordinary prices! Extraordinary fine steer beef! That describes this unusual event at your favorite Sanitary or Piggly Wiggly market this week-end—and what wonderful selections! May we suggest one of these delicious cuts of beef for your Sunday dinner. And remember these cuts are all of the highest quality U. S. Government inspected fine steer beef that you always find in our markets.

PRIME RIB ROAST	lb. 17c
TENDER CHUCK ROAST	lb. 11c
BOILING BEEF	lb. 5c
THREE CORNERED ROAST	lb. 15c
FRESH GROUND BEEF	lb. 13c
SHOULDER CLOD ROAST	lb. 17c

Specially Priced Until Tonight's Closing

RINSO	large pkg.	20c	3 small pkgs.		23c
CRISCO	1-lb. can	17c	1¼-lb. can		25c
VINEGAR	½-gallon jug	15c	gallon jug		29c
LIFEBUOY SOAP	3 cakes				17c
SANICO PEANUT BUTTER	2 1-lb. jars				25c
HERRING ROE	2 cans				19c
WHEATIES	2 pkgs.				23c
SANICO PANCAKE FLOUR	3 pkgs.				20c

FRESH FRUITS AND VEGETABLES

FREESTONE PEACHES	5 lbs.	24c
New York State Pears	4 lbs.	19c
Seckel Pears	4 lbs.	25c
Fresh Prunes	3 lbs.	20c
Seedless Grapes	3 lbs.	25c
CONCORD GRAPES	Large Basket	39c
Carrots	2 bunches	15c
Fresh Corn	6 ears	15c
Eggplant	lb.	4c
Broccoli	2 lbs.	19c
IDAHO POTATOES	5 lbs.	22c

A Cooperative
BUTTER SALE!

Mr. Henry A. Wallace, Secretary of Agriculture, has requested all retail sales organizations to cooperate immediately in helping to move the enormous surplus of butter that exists all over the country.
WE ARE GLAD TO DO OUR PART in this campaign by bringing you the finest quality butters obtainable at unusually low prices...Here they are.

JUMBO BUTTER
In the convenient country style roll lb. 25c

LAND O' LAKES BUTTER	lb. 29c
SANITARY CREAMERY BUTTER	lb. 27c

KRAFT or HELLMANN'S MAYONNAISE 8-oz. jar 15c 16-oz. jar 29c 32-oz. jar 49c
SANICO MAYONNAISE 8-oz. Jar 13c 16-oz. Jar 23c
KNOX GELATINE pkg. 19c
SAFE HOME MATCHES 2 pkgs. 9c
SANITARY'S SPECIAL TEA ½-lb. pkg. 19c

SANITARY'S SPECIAL COFFEE lb. 17c

Your TREAT This Week-End
FUSSELL'S Real Cream
ICE CREAM
Since 1891

JOS. PHILLIPS
The ORIGINAL
ALL PORK SAUSAGE
At Your Favorite Grocers
25¢ A POUND

CUP-TESTED
DOUBLE "A" ROASTED
MESCO COFFEE
35¢ A POUND
PHONE FOR "MESCO COFFEE" DELIVERED TO YOUR HOME THE SAME DAY IT IS ROASTED
M·E·SWING CO.
1013 E STREET

Screen and Stage Bills for New Week as Viewed and Reviewed by Critics

Mystery Play And Old-Time Stars at Fox

Novel Photoplay at Earle; Barrymore at Keith's; Other Bills.

"PENTHOUSE." — Metro-Goldwyn-Mayer picturization of the novel by Arthur Somers Roche, featuring Warner Baxter and Myrna Loy, with Mae Clarke, Charles Butterworth, Nat Pendleton, Phillips Holmes, C. Henry Gordon and Martha Sleeper. Directed by W. S. Van Dyke. Reviewed Friday morning.

Anyone reading Arthur Somers Roche's distinctly metropolitan murder mystery, "Penthouse," could not but have been impressed by the fact that the author evidently had penned his hectic fable of gangsters, chorus girls, speakeasies and Park avenue with one sagacious eye cocked at the motion picture screen.

Barring an occasional verbosity, "Penthouse," in the sequence and timing of its incident, the movement of its characters and the convenient shifts of its midcity locales, in its original form already was a first rate scenario.

It is not surprising then that "Penthouse" on the screen should follow the development of the novel with far greater fidelity and to far greater dramatic effect than is usually the case in the translation of popular fiction into film footage. For once, there can be no quarrel between the reader and the theatergoer. The story is identical between the covers of a book and the shutters of a camera.

A Pretty Good Story.

And it is a pretty good story, as such things go. Now and again, it may exert a slight strain upon the credulity, but when was relentless logic ever an essential component of drama of love, violence and the underworld?

A brilliant young attorney is jilted by his fiancee for having lowered his standard of ethics to the point of winning acquittal for a gangster accused of murder. That same evening this same brilliant young attorney is called upon to defend his rival against the charge of having murdered a former inamorata at a gay penthouse party. Developments become a trifle involved after that, but interest is never permitted to lag and climacteric events never become so pressing as to force the abandonment of a deft vein of comedy that is woven throughout the warp and woof of the play. The final climax is characterized by a genuine crescendo of action that reaches the peak of melodramatic intensity in a scene of cleverly compounded excitement.

Baxter the Star.

Both by right of his character's prominence in the major episodes of the story and the perfection of his performance of it, Warner Baxter is the star of the picture. His Jackson Durant, playboy, barrister and shrewd deductionist, is a well-drawn and believable figure, although a little more given to heroics than Mr. Baxter's customary character creations. Opposite him, Myrna Loy, as the "straight" girl of the night clubs, does an honest enough bit of portraiture, in so far as intent is concerned, but impresses this observer as miscast from the viewpoint of the author's description of the girl. Mae Clarke, in the brief role of the murdered girl, and Miss Loy, might have exchanged places with some advantage to the maintenance of the novel's original color.

Opposing figures of the underworld are flawlessly played by C. Henry Gordon and Nat Pendleton, both veterans who know their way around in any sort of "he-man" assignment. To Charles Butterworth is allotted much, but not all, of the comedy of the piece. Among others who contribute to an ensemble of notable balance are Phillips Holmes, Robert Emmett O'Connor, Raymond Hatton and Arthur Belasco.

Down "Memory Lane."

Seldom has any act purporting to revive the past glories of a group of old-time stage favorites so completely and disarmingly fulfilled its intended function as Joe Laurie, jr.'s, "Memory Lane" revue, headlining the current Fox stage show. Here are a little band of artists ranging from 60 to 89 years of age, who retain an amazing degree of the talent, the spontaneity and that intangible quality of audience appeal that made them leaders of an earlier day in the theater.

The list is too long to permit individual appraisal, but not a person on the stage but offers his or her share of genuine entertainment—Emma Francis, Dave Genaro, originator of the cake walk; Annie Hart, William C. Handy, composer of the "St. Louis Blues;" Gus Hill, Lizzie Wilson, Bill Swann, Harry Brooks, Tommy Harris, J. Rosamond Johnson; all the boys and girls rate an orchid, a round of applause and a handclasp for old times' sake. Joe Laurie is entitled to a warm measure of public gratitude for having brought them all back to us once more.

Other Stage Acts.

Paul Tilsen and his orchestra, assisted by Jack Holland and June and Maria George in an interval of melody and dance; Ray Hulin and a trained seal of uncanny precocity, and Harry Ross and Eddie Edwards in songs and banter, complete the stage portion of the program.

The Fox Movietone News rounds out a bill that forecasts a week of standing-room popularity.

Here in a Congenial Role

With his sterling performances in "Rasputin" and "The Stranger's Return" still fresh in memory, Capital picturegoers eagerly welcome coming of Lionel Barrymore to RKO-Keith's this week in "One Man's Journey," second offering of the "Greater Show Season" and one of the "Best of the Month" selections for September.

Earle

"BUREAU OF MISSING PERSONS."—First National picturization of a story by Robert Presnell, featuring Bette Davis, Lewis S. Stone, Pat O'Brien, Glenda Farrell and Allen Jenkins, with Ruth Donnelly, Alan Dinehart and Hugh Herbert. Directed by Roy Del Ruth. Reviewed Friday afternoon.

Revealing with seeming authenticity and fair accuracy the tragedy, the heartache, the humor and the valuable public service that center in the operation of a metropolitan police department's agency for restoring lost or hidden identities, "The Bureau of Missing Persons" provides a quality of entertainment that bears the distinct stamp of novelty.

The central thread of narrative may be spun a little fine and there may be something less than perfect continuity in the exposition of the picture's varied developments, but, in the main, there is the zestful tang of the unusual in all that goes on on the screen.

Just as in the opening sequences of "Mayor of Hell" First National succeeded in etching with cameo sharpness and clarity a cross-section of typical urban life in the juvenile court scenes, so in "The Bureau of Missing Persons" has it managed to bring something of the unknown side of city life out into the open for minute examination. The result is interesting, sad and gay, by turns, and at times genuinely exciting.

Drama of Wide Scope.

There is, of course, in a drama of this nature a vast latitude for the depiction and pointing of character. This is a major factor in the play's claim to attention that has been taken full advantage of by the producers. A melodrama that enlists the services of so notable a group of players as Lewis S. Stone, Bette Davis, Glenda Farrell, Pat O'Brien, Allen Jenkins, Ruth Donnelly, Hugh Herbert, Alan Dinehart, Marjorie Gateson and scores more of only slightly less importance, and affords each an adequate outlet for his distinctive gifts of vocal and pantomimic expression, must, of necessity, be a work of some fiber and scope. Such a play is the present—a panorama of big city confusion, deception, duplicity and turmoil, viewed from an angle new to the layman.

The particular bit of romance with which "The Bureau" principally concerns itself pertains to a young woman, attempting to evade a charge of murder until she can accumulate proof of her innocence, her accusers and her protectors. It is in this especial combination of circumstances and events that Lewis S. Stone, as the police captain in charge; Bette Davis, a trifle too breathless and staccato as the girl, and Pat O'Brien and Glenda Farrell are involved. It is for this reason that they seem head and shoulders above the rest in the cast, none of whom, incidentally, may be charged with mediocrity.

It is an adventure on the city's seamy side that is well worth the time and trouble, this "Bureau of Missing Persons," a little harrowing at certain mortuary moments, but never dull.

The Stage Acts.

On the stage, Gracie Barrie, in her second week as mistress of ceremonies, introduces the American Lucky Boys, a band of six mad gymnasts; Edgar Bergen, his feminine assistant and that priceless dummy in the best ventriloquial act on the boards; the Colby-Murry Dance Revue, her own "torch" songs and ballads and Cliff "Ukulele Ike" Edwards playing hooky from the studios long enough to twang his uke and sing his ribald ditties as headliner of the bill.

All these were received with every sign of enthusiastic approval yesterday afternoon, although there were moments during their collective pastiming that fell something short of sheer inspiration.

A Grantland Rice "Sportlight" devoted to "Water Lure," a "Merrie Melodie" cartoon comedy, "The Dish Ran Away with the Spoon"—one of the cleverest of the series; Mr. McNamee's impetuous interpretations of the news events, and Freddie Clark's musicianly rendition of the "Raymond" overture augment a feature and vaudeville bill of better than average merit.

RKO-Keith's

"ONE MAN'S JOURNEY."—RKO-Radio picturization of the story "Failure," by Katharine Haviland-Taylor, starring Lionel Barrymore, with May Robson, Dorothy Jordan, Joel McCrea and David Landeau. Directed by John Robertson. Reviewed Friday morning.

Not the ranting, blustering Lionel Barrymore of "A Free Soul," nor even the Mephistophelean Mr. Barrymore of "Rasputin and the Empress," but rather a Mr. Barrymore calmer and more repressed (if not actually frustrated) is presented in "One Man's Journey," the story of a country doctor whose own hopes and aspirations are submerged under the more immediate needs of a suffering humanity.

In "One Man's Journey" the story is of little importance, although it is a thoughtful, well-constructed one; but rather is it the character of Dr. Eli Watt, the Aesculapian godfather to the countryside, that transcends all other considerations.

Lost Practice.

Here is a medical man who has lost his practice through the inability to save his own wife's life at childbirth and who returns to his home town to start anew. His first case is a replication of his own experience, but practice does come in during the following years of struggle, with reimbursement largely in trade rather than cash. During a smallpox epidemic, Dr. Watt becomes "rediscovered" as the result of his efforts and, later, astounds specialists by a remarkable "cure." But throughout, Dr. Watt is decidedly human and possessing that characteristic which specialists so frequently forget—that patients are human beings and treatment as such often effects results where medication fails.

Wrapped so completely in his own work and in the career of his son and the girl he brought into the world and raised as his own, the good doctor was too concerned with his flock to accept plaudits of specialists.

It is difficult adequately to appraise this picture, for it is a stern, homely drama with only an occasional moment of levity; it is an indictment, somewhat mildly proposed, of too specialized specialists; a flawlessly enacted story of truly epic proportions.

In support of Mr. Barrymore's dominant delineation of Dr. Watt are May Robson, as the housekeeper who finally and literally drags the good doctor off to Niagara Falls (for the usual reason!); Dorothy Jordan, as the semifoster-daughter of the doctor; Joel McCrea, as the son; Buster Phelps, as the son at the age of 6; David Landau, as the father who for a time refuses to keep his daughter, and Sam Hinds and Hale Hamilton, as specialists called for consultation.

An issue of Pathe News, "The Bully's End," an Aesop Fable, and "Quiet, Please," a comedy featuring Edgar Kennedy, complete the second bill of the RKO "Greater Show Season."

Palace

"THE MASQUERADER."—United Artists picturization of the play by John Hunter Booth, based on Katharine Cecil Thurston's novel, starring Ronald Colman, with Elissa Landi, Juliette Compton, Halliwell Hobbes, David Torrence and Helen Jerome Eddy. Directed by Richard Wallace. Reviewed Friday afternoon.

After a prolonged and much regretted absence from the American screen, Ronald Colman returns to do some of the most perfectly polished work of his career in that perennial favorite, "The Masquerader."

Those who remember the dramatization of Katherine Cecil Thurston's famous novel, with Guy Bates Post in the title role, or the screen version of the old "silent" days, also with Mr. Post, will find that the modern adaptation has lost nothing of its original charm, but has rather gained an added brilliancy and distinction.

Ronald Colman contrives to make his characterization, which could very easily have been overdrawn and theatrical, a well-balanced, cleverly portrayed dual-personality. As John Chilcote, who finds the demands of public opinion an insatiable thing that insists upon the sacrifice of all his energies, he is the epitome of degenerated brilliancy. As John Loder, he plays a charming, diffident Englishman as only a charming, diffident, but very-sure-of-himself Englishman could play it.

Supporting Cast.

Elissa Landi is Eva Chilcote, the unsuspecting wife, who watches the transformation of her nerve-driven, bitter husband into a clean-cut young national leader. At times Miss Landi photographs beautifully, but her performance never quite reaches Mr. Colman's finished perfection. Juliette Compton, as Lady Joyce, the "other woman" in the life of John Chilcote, is adequate as a well-bred menace to anyone's domestic happiness; Halliwell Hobbes as Brock, the faithful servitor, gives a splendid performance.

Two old favorites of the silent screen have bits in the picture and do them exceptionally well. Helen Jerone Eddy plays Robbins, a Cockney maid. Creighton Hale appears as Lakely, secretary to the temperamental Chilcote.

Auxiliaries.

The remainder of the bill is enlivened by one of Walt Disney's clever "Silly Symphonys." "Lullaby Lane" comes to us in Technicolor, sound effects and all the amusing Disney innovations.

Other added attractions include "Happy Warriors," a novelty attraction with snappy interpolations and explanatory remarks by Pete Smith; "Beer and Pretzels," a short musical extravaganza, and the Metrotone News, containing the usual quota of interesting world events.

Columbia

"SONG OF SONGS." — Paramount's picturization of the Hermann Sudermann classic, starring Marlene Dietrich, supported by Brian Aherne, Lionel Atwill and Alison Skipworth. Directed by Rouben Mamoulian. Reviewed, return engagement, Friday evening.

There is a great deal of beauty in "Song of Songs," beauty of photography and of Frau Marlene, who comes to rather vivid life, her face warming from its usual, slow, lovely vacancy into mobility and hint of her "thousand moods." But there is very little of the truth of drama; instead rather too much lush romance, just a little silly, or superfluous, or perhaps merely dated.

It is the old, old story of Lily, the innocent little country girl, and the struggling young artist, who turns her over to his rich, old patron (a veritable ogre in his dim, medieval castle), for "her own good" and his, and then wants her back.

Marlene Dietrich plays Lily with a fine sincerity and delicious moments of happiness in the early and more enjoyable portions of the picture, which is a long, long saga indeed.

Brian Aherne, the unforgettable Robert Browning of the Cornell and Wimpole Street Barretts, gives a strangely uneven performance as Waldow, the artist.

Lionel Atwill's Baron Von Merzbach is considerably overdrawn, both in writing and playing, a sensual, sadistic, pompous, thoroughly detestable old man.

The subsidiaries concluding the bill are an exciting film about horses—wild, racing and cavalry—a Harry Langdon-Vernon Dent comedy, "Hooks and Jabs," and the newsreel.

Film Table

Feature pictures and stage shows are presented on the following schedule:

Earle—"Bureau of Missing Persons," at 11:05 a. m., 1:50, 4:30, 7:15 and 10 p. m. Stage shows at 12:50, 3:35, 6:20 and 9:05 p. m.

Loew's Fox—"Penthouse," at 10 a. m., 1, 4, 7:05 and 10:05 p. m. Stage shows at 11:35 a. m., 2:40, 5:40 and 8:40 p. m.

RKO-Keith's — "One Man's Journey," at 12 noon, 1:59, 3:58, 5:57, 7:56 and 9:55 p. m.

Palace — "The Masquerader," at 11:15 a. m., 1:20, 3:25, 5:35, 7:40 and 9:50 p. m.

Columbia — "Song of Songs," at 11:05 a. m., 1, 3:10, 5:15, 7:25 and 9:35 p. m.

Tivoli—"Arizona to Broadway," at 2:40, 4:25, 6:10, 8 and 9:50 p. m.

Ambassador—"42d Street," at 2, 4, 6:10, 8 and 9:45 p. m.

Radio Waves and Ripples

NATIONAL'S Washington station, WRC, will help Atlanta's WSP celebrate a power increase tonight at 10.

The voices—speaking and singing—of Ben Bernie, Vincent Lopez, Gene and Glenn and the Revelers will be familiar.

WRC's program directors expect the Pickens sisters, Billy Jones and Ernie Hare to be well received.

WOL's president, Leroy Mark, believes the passing of another week will see his station on Ed Wynn's Amalgamated Broadcasting chain.

The joining process has been a long one. Conferences, testing, and more conferences have made it so. Some more testing is to be done tomorrow. But this time WOL managers have scheduled the broadcast, foreseeing the end of the station's dependence on local talent.

New programs from New York will open and close with advertising for not more than a minute.

PRESIDENT and MRS. ROOSEVELT will be on a Columbia network in a March of Time program this fall.

But only by proxy. They are to be impersonated by William Adams and Marion Hopkinson.

Adams had the home folks guessing during the last Presidential campaign. Some wrote the studios to learn if recordings of Roosevelt speeches were not being made. Others came up with that sporting offer that begins, "I betcha * * *"

BOB TROUT, WJSV's presidential announcer, called his boss, Ted Church, last night and asked for today off.

"Why?" Church queried. Trout was silent. Church insisted.

"Well, if you must know," Trout replied, "I am going to be married, but it's a secret."

Margaret Burt, 25, of the Mayflower, will become Mrs. Trout some time today somewhere in Maryland.

And somewhere in France, Miss Burt's parents are vacationing.

AT least two WOL staff members will go to work with the milkmen not less than three times this fall and winter.

It's all because of those DX fans—that nearly extinct race of radio listeners who sit through the night to see what variety of stations their sets will pick up.

November 26 is marked for the first of these broadcasts, to run from 2 to 3 a. m.

Rudy Schram and a Mayflower Orchestra unit have been substituted on WRC's Arcade-Sunshine program Thursday nights.

Local listeners will be able to pick up Amalgamated's Bishop of Chinatown, Tom Noonan, through WOL from 4 to 5:30 p. m. Sunday.

Mrs. Calvin Coolidge is listed as a Dick Leibert fan. Leibert, former Washington theater organist, is now playing in Radio City. Once he directed White House programs.

Herluf Provensen, erstwhile WRC assistant manager, shies at church weddings.

That's why he and Hester Walker Beall, NBC studio hostess, will be married either in her home or in a local hotel. More definite information was withheld.

On one thing Provensen was definite, however. She said "yes——" when he said "will ya?"

Ted Husing will describe the crowning of "Miss America 1933" for Columbia at 10 tonight. This year's beauty contestants will be sheltered in Atlantic City's Municipal Auditorium, just in case it should be chilly out on the Boardwalk.

Olsen and Johnson, noisy comedy team, have signed up for a coast-to-coast Columbia network. They start October 6 at 10 p. m.

Harry Richman revives "The Birth of the Blues" for Columbia next Wednesday.

Another of those musical tours—this time it's Europe—will include "Get Yourself a New Broom" and "Sleep, My Darling, Sleep."

The music of some of the masters is prominent on Arthur Gibson's organ program for N. B. C. Thursday night.

Florida's Day at the Chicago Fair brings Gov. David Sholtz, Attorney General Cary D. Landis and Agriculture Commissioner Nathan Mayo to National Broadcasting Co. microphones at 11:30 a. m. Monday. Washington Floridians may reach them through one of the N. B. C. twins here.

Southern California's Howard Jones, Notre Dame's coach, Hunk Anderson, Michigan's Harry Kipe, Fordham's Jim Crowley, Princeton's Fritz Crisler and the Navy's Rip Miller are some of the mentors who will review college football for Columbia Friday. The program will go over 51 stations, so Washingtonians should find it locally at 9:30 p. m.

Presswoman Dorothy Thompson will tell women to "read newspapers, too," over a Columbia network a week from Monday.

The Post Radio Time Table

Saturday, September 9 — **Eastern Standard Time**

TODAY IN WASHINGTON

	316 M—WRC—950 KC	476 M—WMAL—630 KC	266 M—WJSV—1460 KC	229 M—WOL—1310 KC
6:30	Health Exercises			
6:45	" "	Early Risers		
7:00	Richard Liebert	Breakfast Club	Sun Dial	Musical Clock
7:15	" "	" "	" "	" "
7:30	Landt Trio and White	" "	" "	" "
7:45	Florenda Trio	" "	" "	" "
8:00	Morning Devotions	" "	" "	" "
8:15	Bradley Kincaid	" "	" "	Birthdays and Clock
8:30	Cheerio	" "	Luxembourg Gardens	" "
8:45	" "	" "	Reis and Dunn	" "
9:00	Breen and DeRose	Southern Singers	Frank Winegar Orchestra	" "
9:15	Morning Parade	News	" "	" "
9:30	" "	Happy Jack	New World Salon Orch.	" "
9:45	" "	Organ Melodies	" "	Clock—Police
10:00	Vass Family	Lew Davie	Helen and Mary	Request Hour
10:15	Story Singer	Rhythm Ramblers	" "	" "
10:30	Capital Cadet Orch.	" "	Concert Miniatures	" "
10:45	Down Lover's Lane	Spanish Idyls	" "	" "
11:00	Salt and Peanuts	Marion, Jim Jordan	Vincent Travers	Melodic Gems
11:15	Nellie Tayloe Ross	Creighton Allan, piano	" "	Novelty Numbers
11:30	Wings of Song	Syncopators	Enoch Light	Charley 'n' Fran
		"	Columbia Miniature	California Orchestra
Noon	Ernest Holst and Orch.	Vic and Sade	Farley Speech	Luncheon Concert
12:15	" " " "	Wendell Hall	" "	" "
12:30	Rex Battle Concert	Farm Hour	" "	Tango Rhythms
12:45	" " " "	" "	" "	Dance Hits
1:00	Lotus Orchestra	" "	Dancing Echoes	Sign Off
1:15	" "	" "	" "	
1:30	Ray Heatherton	Concert Echoes	String Quartet	
1:45	Harmonians	" "	" "	
2:00	Merry Madcaps	Words and Music	National Tennis Tourn'ent	
2:15	" "	" "	" "	
2:30	Matinee Gems	Wealth of Harmony	" "	
2:45	" "	" "	" "	
3:00	Week End Revue	Dance Masters	Michael Rex's Orchestra	Sports—Variety
3:15	" "	" "	" "	" "
3:30	" "	Concert Favorites	Saturday Syncopaters	" "
3:45	" "	" "	" "	" "
4:00	Lady Next Door	Casino Orchestra	Luis Russell	Perry and Sisters
4:15	" "	" "	" "	Salon Musicale
4:30	Carolyn Rich, songs	Neil Sisters	Summer Dreams	Forget-Me-Nots
4:45	The Three Scamps	Sunday School Lesson	Tito Guizar	Scores (4:50)
5:00	Tango Orchestra	Essex Ensemble	George Hall and Orchestra	Everyone
5:15	" "	" " (Scores, 5:25)	Columbia Miniatures	" "
5:30	Afternoon Varieties	Three "X" Sisters	Jack Armstrong	Scores (Everyone)
5:45	Baseball Scores	News	Conn's Orchestra	Guitar Orchestra
6:00	Meyer Davis Orchestra	John Herrick	" "	" "
6:15	" "	Ethel Waters	Bailey—Baseball	Today in Sports
6:30	Jack, Loretta Clemens	" "	Elder Michaux	Eddie South (Weather)
6:45	Drama	Kindergarten	" "	Dixie Reveries
7:00	The Rollickers	London Terrace Orchestra	Evan Evans	Dinner Concert
7:15	Herman and Banta	Piano Club	Casa Loma Orchestra	NRA Speaker
7:30	Bridges of Paris	Brown and Llewellyn	" "	Varieties (News 7:20)
		Hill Billy Songs	Gertrude Niesen	" "
8:00	Mayflower Ensemble	Jamboree	Organ Tenor	" "
8:15	Night Pilot	"	" "	" "
8:30	Spy Drama	"	Willard Robison Orchestra	Orchestral Gems
8:45	" "	"	" "	" "
9:00	B. A. Rolfe	Tales of Titians	Leon Belasco and Orch.	Good Night
9:15	"	" "	" "	" "
9:30	"	" "	Singing Strings	" "
9:45	"	" "	" "	" "
10:00	Dedication	The Postilion	Beauty Pageant	
10:15	"	Tenor	Jerry Freeman and Orch.	
10:30	"	William Scotti's Orchestra	Charlie Davis and Orch.	
10:45	"	" "	" "	
11:00	News	Henry King's Orchestra	Barney Rap and Orch.	
11:15	Gerston's Orchestra	" "	" "	
11:30	Fisher's Orchestra	Reggie Child's Orchestra	News	
11:45	" "	" "	Dick Jergen's Orchestra	
Mdn.	Blanchard's Orchestra	" "	" "	Sign Off

AMUSEMENTS

EARLE — Warner Bros. COOL Theatre — NOW SHOWING — BUREAU OF MISSING PERSONS — On Stage — CLIFF EDWARDS (Ukulele Ike) — GRACIE BARRIE — And Others. — NRA — 25c TO 1 P. M.

THE RENOVATED METROPOLITAN — Warner Bros. — Get Ready To Enjoy Deeply Our — Gala Opening — Ushering in New Show Year of Pledged Hits — FRIDAY, SEPT. 15 — AT 10:30 A. M. — I LOVED A WOMAN — KAY FRANCIS — EDW. G. ROBINSON — GENEVIEVE TOBIN — FOLLOWED BY AN ARRAY OF GREAT HITS — SEE FIRST STAGE SHOW HERE — AT POPULAR PRICES

DOORS OPEN 9:45 A. M. FIRST SHOW 10 A. M. — BARNUM WAS WRONG — THIS IS THE GREATEST SHOW ON EARTH — Screen — Warner Baxter — in a METRO-Goldwyn-MAYER PICTURE — "PENTHOUSE" with MYRNA LOY — Stage — JOE LAURIE JR'S "Memory Lane" — ROSS and EDWARDS — PAUL TISEN & HIS GYPSY ORCHESTRA — JACK HOLLAND & JUNE — RAY HULING and SEAL — LOEW'S — FOX

Loew's PALACE — now! — Ronald COLMAN — in "The MASQUERADER" — Co-starring Conrad NAGEL — Florence VIDOR — Samuel GOLDWYN Presents — Walter HUSTON — Mary BRIAN — Paddy — THE NEXT BEST THING — A United Artists Picture with ELISSA LANDI — Latest Disney Silly Symphony — "LULLABY LAND"

LOEW'S COLUMBIA — NOW — Marlene DIETRICH — in a Paramount Picture — "SONG OF SONGS" — Matinee 25c Until 1 P.M. — Evenings 40c

NATIONAL — Dec. Next Monday — NIGHTS $1.50-75c & 50c — BUY SEATS TODAY — WED. & SAT. MATS—ALL SEATS 50c — CORINNE GRIFFITH — Charming Star of Stage and Screen in — JOEL COWARD'S — AUDACIOUS COMEDY — "DESIGN FOR LIVING"

Air Conditioned—Carefully Cooled — RKO KEITH'S — GREATER SHOW SEASON — LIONEL BARRYMORE — In His Greatest Personal Triumph — "ONE MAN'S JOURNEY" — A Drama of Devotion — MAY ROBSON — JOEL McCREA

AMUSEMENTS

Today & Tomorrow — ARE LAST DAYS AND FUNNIEST AT — FREE ADMISSION — GLEN ECHO — AMUSEMENT PARK — COME ON OUT FOR THE FINISH AND ENJOY THE — Swims — Dancing — Amusements

CHEVY CHASE Lake — TONIGHT! — CARNIVAL-NITE — John Slaughter and his Celebrated 10-Pc. Powhatan-Roof Orchestra — FLOOR SHOW — Featuring — JIMMIE MULROE — BILLY McINTYRE — RUTH BOHANON — The 3 Aces—NBC Stars — Admission 25c — 10c a Dance

The REGAL — Chinese American Restaurant — 14th and H St. N.W. — Featuring — Les Colvin and His Aristocrats — (MacWilliams' Unit) — DINE AND DANCE — During — Luncheon 35c—50c — Dinner 70c, 85c, $1 — Supper Dancing From 9:35 to 1 A. M. — Sunday Dancing During Dinner and Supper. — No Cover Charge at any time.

SCHOOLS AND COLLEGES

Washington College of Law — Co-educational — Thirty-eighth Year — Fall Term Begins September 18 — 2000 G St. N.W. — MEt. 4585

EVENING HIGH SCHOOL — Fully Accredited — Opens September 14 — Washington Preparatory School (Co-educational) — 1736 G St. N.W. — Catalog — NA. 8250

WOODWARD SCHOOL — A Leading Preparatory School for Boys. Accredited—Exceptional Athletic and Gymnasium Facilities. Non-Teachers Coll'r. Kind. Grade Through High School. University Scholarship Award. Fall Term Begins Sept. — 1726 G St. N.W. (Y.M.C.A.) — Na. 8080

National University — Fall Term Begins September 25, 1933 — SCHOOL OF LAW — School of Economics and Government — Registrar's Office — Open for Registration 9 a.m. to 7 p.m. — 818 13th STREET N.W. — Tel. Na. 6617.

Sidwell's Friends School — For Boys and Girls — 51st Year Begins Sept. 19 — CITY SCHOOL, 1809-1819 I ST. N.W. — All Grades and High School. — SUBURBAN SCHOOL, 3901 Wis. Ave. — Kindergarten and Grades I Through VI. — Country Club, Two Gymnasiums, Swimming, 16 Acres of Playground, Bus Service. — THOS. W. SIDWELL, A. M., Principal. — Telephone National 6234.

The Swavely School for Boys — An outstanding preparatory school in Northern Virginia, which accommodates 100 boys. Non-military, non-sectarian. Specializes in character building and sound scholarship. Adequate equipment; fine athletic field; golf course. Special courses for West Point, Annapolis and the Coast Guard. — Fall term opens September 11 — For Catalog Address — Eli Swavely, Headmaster — Manassas, Virginia — Dept. S

PEABODY Conservatory — BALTIMORE, Md. — OTTO ORTMANN Director — Mt. Vernon Place and Charles St. — Phone Vernon 5300 — Including — PREPARATORY DEPT. — Virginia Blackhead, Supt. — 21 E. Mt. Vernon Place — Phone Vernon 0066. — Its endowment enables it to offer exceptional advantages for Musical Culture in all Grades and Branches — TEACHER'S CERTIFICATE, ARTIST DIPLOMA, AND BACHELOR OF MUSIC DEGREE AWARDED — FALL TERM BEGINS — OCTOBER 2nd — Class and Private Lessons — Conservatory Office — Apply between 10 A. M. and 4 P. M. — Preparatory Office — Apply between 9 A. M. and 4 P. M. — Circulars on Request

SCHOOLS AND COLLEGES

COLUMBUS UNIVERSITY — Schools of Law and Accountancy — Evening Courses for Men and Women — LAW DEPARTMENT — Three-Year Course Leading to Degree of Bachelor of Laws — One-Year Course Leading to the Degree of Master of Laws or Master of Patent Law — Classes 6 to 8 P. M. — ACCOUNTANCY DEPARTMENT — Walton Course — Three-Year Course Leading to Degree of Bachelor of Commercial Science. — One-Year Course Leading to Degree of Master of Commercial Science, C. P. A. Preparation. — Classes 6 to 8 P. M. — First Semester Begins September 18, 1933 — Registration Now Open — FOR INFORMATION APPLY REGISTRAR — Office Hours, 9 A. M. to 8 P. M. — 1323 Eighteenth Street Northwest — Tel. DEc. 3443

Upward Trend Of Sales Defies Higher Prices

Autumn Buying Is Shown Driving Trade Into Broader Gains.

New York, Sept. 8 (AP).—The upward trend of retail sales has proceeded "unmindful of the general lifting of price levels," and the fall buying season has stimulated commercial activity into broader advances, Dun & Bradstreet, Inc., said today.

"While a concerted vigilance is being maintained for any curtailment of buying, no evidence of this condition is apparent as yet," stated the agency's weekly review. "In fact, a doubling of the wages of six months ago has not been an infrequent occurrence, and with the 2,500,000 who have been returned to the ranks of the wage-earners since March, the covering of deferred necessities alone has been so insistent that the price factor has lost some of its former predominance in the selection of merchandise."

The slack that appeared around mid-August in the upward line of business "gradually was tightened toward the close of that month, so that the impetus of the strong seasonal expansion is proving propitious in restoring its continuity.

"With the days of grace now passed for voluntary submission of codes as provided by the Presidential edict, the more rapid rate of adoption from this point may make the progressive gains of the last few months pale into significance under the stronger light of the more spectacular achievements of the period which lies immediately ahead.

"The new attitude toward spending alone will afford a succor of no mean proportions to the indecisions of some merchants who had become restive because generous stocks acquired on a rising wholesale market were not disappearing into consuming channels as rapidly as was desired."

M. & O. Railroad Seeks To Extend Rates Cut

(Associated Press.)

The Mobile and Ohio Railroad, running between Mobile, Ala., and St. Louis, asked the Interstate Commerce Commission today for authority to extend another six months its experiment of operating under reduced passenger fares and no Pullman surcharges in an effort to regain business lost to automobiles and buses.

The reduced fares were authorized by the Commission last March to be effective for six months, and while the road has experienced some gains in revenue it said the reduced fares had not been in effect long enough to afford a fair test of the experiment.

Marshall County Bank Indorses Reorganizing

Clarksburg, W. Va., Sept. 8 (AP).—Depositors of the Marshall County Bank at Moundsville have indorsed a reorganization plan and steps are being taken to enroll all depositors and put the plan into effect. It involves the exchange of certificates of deposit for certificates of indebtedness upon which gradual prorata payments would be made as collections, earnings and sales of assets warrant.

A report of the condition of the bank shows a loss of only 2 per cent on loans and discounts, a loss of 12 per cent on bond holdings and a depreciation of 30 per cent in stock holdings. Oil royalties appraised at $65,000 are estimated by others to be worth as high as half a million dollars.

Manufacturing of Wool Decreased During July

New York, Sept. 8.—Domestic wool manufacturing activity declined slightly during July, according to the New York Wool Top Exchange Service, but continued far above the average level of general manufacturing.

"The index of wool manufacturing activity in the United States for July, based on 1923-25 equals 100 and adjusted for seasonal variation, was 148.5," says the Exchange Service, "compared with 157.6 for June and 76.2 for July last year. The textile manufacturing index of the Federal Reserve Board was 129.0 for July, compared with 133.0 for June and 69.0 for July of last year. The board's index for general manufacturing was 98.0 for July, compared with 92.0 for June and 57.0 for July of last year."

Bank Stocks.

New York, Sept. 8 (A.P.).—Over the counter market:

Banks.

	Bid.	Asked.
Bk Manhattan (2)	30¼	30¾
Chase Natl (1.40) XD	25¾	27⅜
Commercial (8)	134	144
Fifth Avenue (34a)	1050	1100
First Natl (30a)	1280	1430
Natl City (1)	28½	30¼
Public (1½)	34	36
Trust Companies.		
Bankers (2)	58¾	60¾
Bklyn Trust (4)	107	112
Cen Hanover (7a)	124½	128½
Chemical (1.80)	37	39
Continental (1.80)	14¼	15¾
Corn Exch (3)	49¾	51¾
Empire (1)	19½	21
Guaranty (20) XD	306	311
Irving (1) XD	17½	19½
Manufacturers	15½	17
N Y Title & Mtge	¾	1½
N Y Trust (6) XD	96	98
Title Gu & Tr (1.80)	16¾	18¾
United States (70a)	1620	1670
Insurance Companies.		
Agricultural (2)	49½	52¼
American Surety	20¾	22¾
Baltimore American	2¾	3¾
Boston (16)	459	484
Conn. Gen. Life (.80)	33½	35½
Fidelity & Deposit	17¾	19¼
Firemen's Insurance	5¾	5¾
Franklin Fire (2)	17½	18¾
Glens Falls (1.80)	29¾	32¾
Globe & Rut	40	50
Great American (1)	16¾	17¾
Hanover (1.80)	26¾	28¾
Hartford Fire (2)	44½	46½
Home Fire Sec	2½	3½
Home Insurance	19¾	20¾
Lincoln Fire	2¾	3¾
Massachusetts Bond	17	20
National Fire (2)	42¾	44½
National Liberty (.10)	4¾	5¾
New York Fire	10	13
North River (1.80)	16	18
Phoenix (2)	59¾	61¾
Prov. Washington (.80)	23	25¼
St. Paul Fire (8)	116¼	123½
Sun Life	1200	1250
Travelers (14)	402	419
U. S. Fire (1.80)	29¾	31¾

Wall Street Briefs.

New York, Sept. 8 (AP).—Saturday trading will be resumed on the New York security markets and several of the commodity exchanges tomorrow. The few markets here that will remain closed include the Coffee, Sugar, Silk and Cocoa Exchanges. The Stock and Curb Exchanges have been closed for the past six Saturdays.

New financing scheduled for next week by 34 municipalities totals $5,160,038, says the Daily Bond Buyer. The largest item is a $950,000 issue of State of New Hampshire 3½ per cent bridge bonds.

Sales of the Grand Union Co. for the four weeks ended September 2 totaled $2,281,296, compared with $2,277,182 a year ago.

Howard T. McKee, president of the New York Cocoa Exchange for two years, has been nominated for a third term.

Stocks of lead in the United States on August 1 totaled 262,609 short tons, compared with 280,331 on July 1, and 249,693 at the beginning of August last year, reports the American Bureau of Metal Statistics.

The index of wool manufacturing activity in the United States for July, adjusted for seasonal variation and based on 1923-25 equals 100, was 148.5, says the New York Wool Top Exchange Service. This compares with 157.6 for June, and 76.2 for July, 1932.

The New York Stock Exchange is considering an application to list 1,150,458 shares of Pacific Western Oil Corporation capital stock.

Trade Group Amends Part of Securities Pact

The Federal Trade Commission has amended Article 16 of its Rules and Regulations under the Securities Act of 1933 to cover a prospectus for a plan of readjustment or reorganization of a company. The new amendment applies to the recently announced Form D-2.

Article 16 of the rules and regulations contains the following paragraph:

"Subject to the foregoing provisions, there may be omitted from a prospectus the following items of information contained in the registration statement."

The Commission's amendment supplies the following language to be placed as paragraph (5) under the above paragraph, as follows:

"(5) If the registration form D-2 is filed as to any issuer or security: 16; 17; 34, except as to the issue or issues for which the registration is filed; 30; 31, as of a date approximately one year prior to the filing of the registration statement; 33, except as to principal underwriters and as to members of the reorganization committee; 38; 39; 40; 41; 42; 49; 50; 52; 54, except the last balance sheet and the last profit and loss statement; 55, except that the number of subsidiaries and affiliates shall be stated; all exhibits except the latest balance sheet and latest profit and loss statement; all supporting schedules to balance sheets and profit and loss statements."

Form D-2 is a sequel to Form D-1 which was made public recently. Form D-1 is for registration of certificates of deposit issued in anticipation of or in connection with a plan of reorganization or readjustment of a company. The distinction between Forms D-1 and D-2 is that Form D-1 is to be used at the time the bonds are first called by the protective committee while Form D-2 is to be employed for registration of the new securities when reorganization or readjustment takes place.

Federal Bonds Provide Bright Spot in Sales

General Market Drops One-Tenth; Trading is Light.

New York, Sept. 8 (AP).—Although United States Government securities displayed a strong undertone in today's bond market, listed corporation issues of the secondary type continued under pressure in quiet trading.

Followers of the Federal group were especially cheered by the announcement that the Treasury's Sept. 15 financing would consist entirely of certificates at a record low interest rate. Increased open market purchases by the Federal Reserve System were also an encouragins factor. Most of the Liberty and Treasury loans recorded gains, with the 3¼s reaching another new high on a relatively heavy turnover.

Some railway and utility loans were rather heavy throughout. The carriers generally ignored optimistic estimates of freight car loadings for the week ended September 2, which will be officially preported tomorrow. Losses of a point or more included some issues of Alleghany Corporation, American & Foreign Power, Atlantic Coast Line, Canadian Pacific, Erie, Illinois Central, New York Central, Nickel Plate, Detroit Edison, North American Edison, Pennsylvania, Southern Pacific, Southern and Western Maryern Maryland.

Warner Bros. 6s were among the heaviest traded of the industrial division, with a gain of 1½ points. Other advances were also held by loans of Paramount Publix, Standard Oils of New Jersey and New York, Kresge Foundation and United Drug.

Foreign obligations were dull and irregular. Bonds of Belgium and Germany rallied 1 to more than 2 points, but issues of Dutch East Indies sagged fractionally to 3¼ points. Cuban Republic 5½s recovered 1½ points.

Limit Is Asked In Slaughtering Of Livestock

(Associated Press.)

A limitation on the amount of livestock slaughtered was advocated yesterday by F. E. Mollin, secretary of the American National Livestock Association, as an aid to improving the condition of the industry.

He made the proposal at an Agricultural Adjustment Administration hearing on the proposed packers' marketing agreement after representatives of the packers had urged quick approval of the plan and one witness had advocated the establishment of minimum prices.

Mollin suggested that the livestock slaughter be confined to the first four grades of beef and that the next grade be canned to displace imports of canned beef from South America.

He urged that such imports be prohibited entirely "in this emergency."

"Other grades," he added, "should be confined to the furnishing of meat to relief agencies at nominal cost even though the shipper received little more than the value of the hide above the actual marketing charges.

"Any excess which cannot be handled in these ways should go into the tank."

Stocks Yield Fraction On Professional Deals

Trading Is Listless Without Sign of Emerging Into Activity; Losses Average Two-Tenths; Sales Volume Totals 1,212,140 Shares.

New York, Sept. 8 (AP).—Stocks went through the motions of a market today, accomplishing little so far as net changes were concerned and offering no clew as to when they would emerge from their present trading area.

Transactions looked highly professional. There was the familiar sag during much of the morning, followed by rallying tendencies which had the earmarks of short covering. Final variations from Thursday's close were mostly in fractions, the Standard Statistics-Associated Press composite showing a small net loss.

With volume only 1,212,140 shares, the session was just as inclusive as its predecessor this week. News that might have roused traders from their somnolence was lacking; such items as did come to light had obviously been discounted and the market was left to its own devices. Oils were still willing to rise moderately and steels looked a little better than of late, but rails eased, influenced, perhaps, by a 6-point drop in Union Pacific. Mining issues tilted up a bit.

Fractional gains in U. S. and Bethlehem Steels, American Can, Union Carbide, American Telephone, Consolidated Gas, Chrysler, Union Carbide, Anaconda, McIntyre Porcupine, Seaboard Oil, Sears Roebuck, and Texas Corporation were offset by meager losses in General Electric, Case, Harvester, American Tobacco "B," Canadian Pacific, National Distillers, Woolworth and a few others. Homestake Mining, Loew's, Du Pont and Allied Chemical improved a point or more.

The market's afternoon upturn coincided with stronger support for previously heavy grains.

General Motors' August sales statement indicated that consumer purchases of cars held up well last month. The manufacturer's sales to dealers decreased more substantially, which suggested that the company did not desire to increase its stocks. Total business done with dealers, including overseas shipments, was about 15 per cent under the June peak.

Dollar exchange improved mildly as the Treasury made its initial announcement of the price at which gold could be sold. Foreign gold currencies came under some pressure at times.

Such trade news as came to hand sounded a cheerful note. Advance estimates placed last week's freight-car loadings at a higher level than for the previous week, and there was some talk that a new high for the year might be established. Dun & Bradstreet's mercantile review said retail business was gaining, and that so far higher price levels had had no effect. Furthermore, it found that the seasonal full stimulus was beginning to make itself felt.

Minor Changes Suggested in Rice Mill Pact

(Associated Press.)

Only a minor modification was suggested Thursday in the proposed marketing agreement for the southern rice milling industry which was concluded Wednesday at the Farm Administration.

The basic provisions of the agreement, which virtually assured rice growers of parity prices for their 1933 crop, stand; but representatives of producers' organizations suggested that the mills be asked to purchase no rice save that which is accompanied by a Government grade certificate.

This, growers said, would compel farmers to have their rice graded and make the proposed agreement easier to enforce. Among the provisions of the pact is one for establishment of a merchandising fund, created by the millers, for advertising, creating new markets, facilitating exports and for other purposes. The fund would be administered by a committee of the millers under supervision of the Adjustment Administration.

Another change suggested by some representatives of growers would affect the schedule of discounts, smaller discounts than those proposed by the millers on low grades of rice being advocated.

The proposed agreement affects millers in Arkansas, Louisiana, Texas and Tennessee.

The Markets at a Glance

What the Stock Market Did.

	Fri.	Thur.
Advances	191	155
Declines	314	358
Unchanged	154	142
Total issues	659	655

Stocks—Professional trading forced stocks down two-tenths of a point. Dealing was listless with no signs of emerging into activity. Sales totaled 1,212,140 shares.

Bonds—Federal loans provided a bright spot in a quiet session. Losses averaged one-tenth of a point. Sales were light.

Curb—Prices stiffened after early declines. Mild buying in oils spurred the rally. Sales volume increased to 235,000 shares.

Wheat—An abrupt rise was staged after early losses. Buying pushed prices higher. September wheat sold at 83⅝; May, at 91⅛.

Cotton—Crop report uncertainties again sent cotton down 15 to 20 points. December sold at 9.03; October at 8.81.

Rubber—Crude futures closed easy. September sold at 6.60; December, at 6.99 to 7.00.

Sugar—Raw sugar declined to 3.61. Refined sold at 4.70.

Coffee—Spot coffee was quiet. Rio No. 7 sold at 7½; Santos No. 4, at 9 cents.

Silver—Bar silver was steady in New York. It sold ½ lower at 38⅛ cents per ounce.

Gold—Bar gold sold in the United States at $29.62 per ounce; in London, at 131 shillings and 11 pence (equivalent to $29.68).

Dollar—The United States dollar gained on foreign exchanges. It stood in New York, with reference to other currencies, $4.54 to the English pound; 5.58 cents to the French franc, and 34.00 cents to the German mark.

Securities Averages.

(Associated Press.)

Stocks.

	50	20	20	90
	Ind'ls.	R.R.'s.	Ut's.	Tls.
Yesterday	92.7	49.9	84.6	84.7
Previous day	92.9	50.2	85.3	84.9
Week ago	97.2	53.9	89.7	89.2
Month ago	88.1	48.7	91.1	82.5
Year ago	69.5	37.7	107.4	76.1
3 years ago	169.4	121.9	225.4	171.8
6 years ago	142.1	121.5	125.9	131.5
High (1933)	102.1	58.0	113.7	96.9
Low (1933)	42.3	23.5	61.5	43.9
High (1932)	72.3	39.8	111.0	73.9
Low (1932)	35.1	13.2	51.8	35.0
High (1931)	140.2	106.2	203.9	144.3
Low (1931)	60.0	30.8	92.8	61.3

Bonds.

	20	20	20	60
	Ind'ls.	R.R.'s.	Ut's.	Tls.
Yesterday	75.1	78.6	82.3	78.7
Previous day	75.1	78.9	82.5	78.3
Week ago	75.5	80.4	83.7	79.9
Month ago	76.0	81.3	85.5	80.9
Year ago	69.7	72.9	85.8	76.1
2 years ago	82.1	93.3	90.4	91.6
3 years ago	94.6	109.4	100.8	101.6
High (1933)	77.1	84.9	88.5	83.5
Low (1933)	58.3	57.0	74.1	63.6
High (1932)	71.3	78.0	85.2	78.1
Low (1932)	53.2	47.4	70.9	57.5
High (1931)	90.4	105.7	101.5	98.7
Low (1931)	62.3	62.3	80.2	68.5

(Copyright, 1933, Standard Statistics Co.)

Metal Market.

New York, Sept. 8 (A.P.).—COPPER—Quiet; electrolytic, spot and future, 8 asked.

TIN—Easy; spot and nearby, 44.75; futures 45.00.

IRON—Quiet, unchanged.

LEAD—Dull; spot, New York, 4.35; East St. Louis, 4.25.

ZINC—Steady; East St. Louis, spot and futures, 4.65.

ANTIMONY—Spot, 6.87.

Rubber Closes Easy.

New York, Sept. 8 (A.P.).—Crude rubber futures closed easy. September, 6.60@6.62; December, 6.99@7.00; January, 7.10; March, 7.35. Smoked ribbed spot closed at 6.63½.

*Bid. †Nominal.

Silk Market.

New York, Sept. 8 (A.P.).—Raw silk futures closed easy; sales, 1,050 bales. October, 1.73*; December, 1.73@1.74; January, 1.73@1.74. Open market quotations (60-day basis): Shanghai steam filature, 78 per cent seriplane 30-32s, 1.67; Canton double extra "A" 14-16s, 1.32; Japanese special rack double extra 81 per cent seriplane 13-15s, 1.95.

*Bid.

Curb's Prices Stiffen After Early Decline

Mild Buying in Oils Spurs Rally; Sales Total 235,000 Shares.

New York, Sept. 8 (AP).—Curb prices stiffened after forenoon easiness today, but progress was of an irregular nature.

Mild buying in oils spurred the list slightly higher at the beginning of the last hour but the move was of brief duration. Gulf Oil closed 2¼ points higher while others of the group were narrowly changed.

Utilities acted better than they have in recent sessions, leaders including Electric Bond & Share, American Gas & Electric and American Light & Traction holding steady. However, Commonwealth Edison continued its sagging tendencies, with a further drop of 2¾ points.

Alcohols showed slight change, excepting Kreuger Brewing which added a point to yesterday's moderate gain. Fractional advances predominated in the mining group. General Tire & Rubber dropped 4 points in nominal dealings while Pan American Airways and Aluminum Limited lost 2 or more each.

Transfers approximated 235,000 shares compared with 231,000 yesterday.

Rayon Index To Be Listed Every Month

New York, Sept. 8.—For the first time in the history of the rayon industry, the Textile Organon, published by the Tubize Chatillon Corporation, is in a position to present a monthly index of rayon poundage deliveries from 1923 to date. This compilation, which will be presented monthly, has been made possible through the cooperation of producers representing the American rayon industry.

The daily average index for August (based upon 1923-25 as 100) was 423, which compared with 470 for July, 450 for June, 517 for May and with 406 for August, 1932. While these figures give the impression of a sharp drop having occurred since May, such does not appear to be the fact, it is pointed out, as the high May average was due in part to heavy withdrawals from surplus stocks. In this connection the Organon states in part:

"The May, 1933, index of 517 represented shipments not only from current production but also from stocks which had gradually accumulated since the first of the year. The June and July indices of 450 and 470, respectively, probably represent production closely. The August index of 423 probably redects some minor holding back of stock for September delivery as well as a greater number of working days in August. Thus it will be seen that the decline in the adjusted delivery index is not as serious as might be imagined at first glance."

The index as calculated below is based upon actual figures received from manufacturers representing 98 per cent of the industry in the United States, inflated to 100 per cent, plus the foreign trade balance:

Textile Organon Indices of Rayon Deliveries.

Unadjusted Index.

(Daily average 1923-25—100.)

	Aug.	July	Yearly Avge.
1933	423	470	*387
1932	406	213	293
1931	349	312	317
1930	219	179	244
1929	281	240	277
1928	197	169	214
1927	195	190	214
1926	138	118	131
1925	128	124	132
1924	86	71	93
1923	50	70	75

*Daily average for 1933 to date.

Money Markets.

Foreign Exchange.

New York, Sept. 8 (A.P.).—Foreign exchange easy. Great Britain in dollars, others in cents.

Great Britain—Demand, 4.54; cables, 4.54.

France—Demand, 5.58; cables, 5.58.

Demand Rates.

Italy	7.51	*Austria	16.20
Belgium	19.88	*Roumania	.80
Germany	34.00	*Argentina	37.60
Holland	37.60	*Brazil	6.30
Norway	22.85	Tokyo	26.25
Sweden	23.45	Shanghai	22.00
Denmark	20.22	Hongkong	32.37½
Switzerland	27.55	Mexico City, silver peso	28.30
Spain	11.82	Montreal in New York	95.12½
*Portugal	4.38	Montreal in Montreal	105.12½
*Greece	81½		
*Poland	16.30		
*Czechoslovakia	4.27		
*Jugoslavia	1.99		

*Nominal.

New York.

Call money steady; ¾ per cent all day. Time loans steady; 60 days, ¾ per cent; 90 days, ¾ per cent; 4 months, ¾ per cent; 5 months, ¾@1 per cent; 6 months, 1@1¼ per cent. Prime commercial paper, 1¼ per cent. Bankers' acceptances unchanged.

Bar silver steady, ½ lower at 38¾.

London.

Bar gold 130s 11d. (American equivalent $29.68).

Money, ½ per cent. Discount rates, short bills, ⅝@¾ per cent; 3-month bills, ⅝ per cent.

Bar silver firm, ⅛ higher at 18⅛d.

Paris.

Three per cent rentes, 66 francs 90 centimes; 4½ per cent rentes, 83.45.

Exchange on London, 80.74. The dollar was quoted at 15.78.

Goods Market.

New York, Sept. 8 (A.P.).—Cotton goods markets were quiet today pending issuance of the Government report on the indicated cotton crop. Trading in wool goods varied, fabrics and yarns and silk goods was brisk. Raw silk markets were quiet and unchanged. Burlap was easier.

Naval Stores Firm.

Savannah, Sept. 8 (A.P.).—TURPENTINE—Firm, 42¼; sales, 59; receipts, 196; shipments, 2; stock, 8,044.

ROSIN—Firm; sales, 378; receipts, 1,053; shipments, 1,063; stock, 104,016; quote: B, D, E, F, G, H, I and K, 3.80; M, 3.85; N, 3.90; WG, 4.10; WW and X, 4.30.

Production of Flour.

New York, Sept. 8.—General Mills, Inc., summarizes the following comparative flour milling activities for approximately 90 per cent of all flour mills in the principal flour milling centers of the United States:

	Production	
	August 1933	same period year ago.
	Barrels.	Barrels.
Northwest	1,191,042	1,456,701
Southwest	1,482,104	1,993,386
Lake Central and Southern	1,268,402	1,888,128
Pacific Coast	288,236	311,431
Grand total	4,229,435	5,749,646

Head of Committee

KARL S. HOFFMAN,
who has been appointed chairman of the Bulletin committee of the District of Columbia Life Underwriters Association.

Price-Pegging On Live Stock Is Advocated

Minimum Figures Asked at Agriculture Department Hearing.

(Associated Press.)

Establishment of minimum live stock prices was advocated yesterday by Earl C. Smith, chairman of the national corn-hog committee, at an Agriculture Department hearing on the proposed marketing agreement submitted by the packing industry.

Earlier, Thomas E. Wilson, president of Wilson & Co., of Chicago and representing the processors committee of four of the Institute of American Meat Packers, urged quick approval of the agreement on the ground it would benefit the industry, the producer and the consumer.

Smith proposed a number of changes he contended were necessary to take care of the interests of the producer. The minimum price proposal read: "The institute and the processors' committee with the producers from time to time and as often as necessary, adopt such minimum prices to be paid for live stock including among other things weight and grade classifications, price differentials, territorial price differentials and such marketing plans as will further the declared purpose and policy of the act.

"Failing to do so the Secretary shall determine and announce such minimum prices and his decision shall be final."

Without referring to the NRA program by name, Smith said expenses of the producers recently had been increased and that they should be given some means of increasing their income.

Another proposal he advocated was that all financial benefit to the packers be passed on to the producers. The proposed agreement provides that the producers receive "a fair proportion."

Wilson said the packing industry would not "excessively increase prices. He said it "is not going to be foolish enough to try to put the prices beyond the power of the consumer to purchase. That would force the consumer to substitutes."

Foreign Markets.

(Associated Press.)

London—Trading in most sections on the Stock Exchange today was quiet with price changes narrow. German bonds recovered after early losses, while oil shares were irregular. Home rails declined on realizing and international issues also were easier. Gilt-edged securities held steady. The market closed dull.

Paris—Lack of encouraging reports from abroad sent prices on the bourse lower with the exception of rentes, which were resistant. The closing was heavy.

Berlin—A general decline in prices was registered in a very quiet session on the boerse today. Reichsbank shares dropped 4½ centum and dye trust lost 3. The closing was weaker.

Flour Markets.

New York, Sept. 8 (A.P.).—FLOUR—Easy; spring patents, 6.30@6.45; soft winter straights, 5.65@5.85; hard winter straights, 6.15@6.40.

RYE FLOUR—Easy; fancy patents, 4.65@5.15.

Minneapolis, Sept. 8 (A.P.).—FLOUR—Unchanged; shipments, 27,171.

PURE BRAN—14.00@14.50.

Steel Prices Unchanged.

New York, Sept. 8 (A.P.).—Steel prices unchanged.

Hop Prices Quiet.

New York, Sept. 8 (A.P.).—HOPS—Quiet, unchanged.

Treasury Certificates.

(Reported by Chas. D. Barney & Co.)

Rate.	Maturity.	Bid.	Asked.
1¼	Sept. 15, 1933	100	.....
¾	Dec. 15, 1933	100 9-32	100 11-32
4½	Dec. 15, 1933	101 7-32	101 9-32
¾	Mar. 15, 1934	100 9-32	100 11-32
3	May 2, 1934	101 28-32	101 31-32
2¾	Aug. 1, 1934	101 22-32	101 25-32
3	June 15, 1935	103 12-32	103 14 32
1¾	Aug. 1, 1935	101 1-32	101 3-32
2½	Apr. 15, 1936	102 29-32	102 31-32
3½	Aug. 1, 1936	103 28-32	103 31-32
2¾	Dec. 15, 1936	102 19-32	102 22-32
3	Apr. 15, 1937	102 25-32	102 28-32
3¼	Sept. 15, 1937	103 9-32	103 12-32
2½	Feb. 1, 1938	101 3-32	101 6-32
2¼	June 15, 1938	101 19-32	101 21-32

Baltimore Securities.

Baltimore, Sept. 8.—Closing prices:

Con G E L & P	58
Con G & E L 5% Bfd A	97½
Ins Shares Md cifs	3
Maryland Casualty	3½
New Amsterdam Casualty	13½
Northern Central R R	77
U S Fidelity & Guar	3½

Chicago Stocks.

(Furnished by W. B. Hibbs & Co.)

	Bid	Asked.
Yellow Taxi	11½	12
Thompson	7¾	8
Wahl	1½	2
Butler Bros	4¾	4¼
National Leather	1½	2
Swift	17⅜	17½
Swift International	23½	24
Libby McNeil & Libby	4¾	5
Midwest Oil	¾	1½
City Con com	½	½
City Con pfd	2	3½
Edison	50¾	51½
Public Service 3100 par	28	31
Public Service nb par	27	30½
Quaker com	134	135
Quaker pfd	116	118
Bendix	17	17½
Borg-Warner	18½	18½
Illinois Brick	4½	6¾
U S Gypsum	43	.....
Great Lakes Dock & Dredge	15½	16
Balaban & Katz	2½	5
Consc com	¼	¾
Consc pfd	2½	5
Electric Household	11¾	11¾
McCord	8	9

Capital's Store Sales Trailing In Fifth District

Washington's Retail Buying Falls Under Cities in Reserve Area.

Washington department stores' retail trade fell behind that of other cities of the Fifth Federal Reserve District in July. This is revealed in the monthly review of credit, business and agricultural conditions issued by William W. Hoxton, chairman and Federal Reserve agent of the Federal Reserve Bank of Richmond, Va.

July sales of local department stores were 7.9 per cent under those of the month a year ago, according to the survey. Sales of Richmond stores for that month reflected a gain of 8.2 per cent, while those of Baltimore stores showed an advance of 4.2 per cent.

Sales of stores in this classification in other cities of the district likewise presented an increase of 2.1 per cent in comparison with those of July, 1932. The district as a whole reported a recession of .3 per cent.

Local Sales Decline.

For the first seven months of the current year, local sales are 14.3 per cent below those of the corresponding period last year. Richmond sales are 9 per cent off. Baltimore's are 13.2 per cent behind and those of the district's other cities, 11.3 per cent lower. The district as an entirety revealed a decrease of 13 per cent in sales for the comparative period of 1933.

Stocks of local department stores as of July 31, 1933, compared with those of July 31, 1932, were 4.4 per cent more than those of the latter date. Those of Richmond stores were 11.6 per cent below; those of Baltimore stores, 6.3 per cent above; those of other district cities, 19.7 per cent below, and those of stores of the whole district, 7 per cent ahead.

In the comparison of July 31, 1933, stocks with those on hand June 30, this year, stocks of local stores are shown 3.9 larger; those of Richmond's stores, 5.6 per cent smaller; those of Baltimore's stores, 3.2 per cent greater; those of other cities' stores, 5.3 per cent smaller, and those of all stores in the district, 1.8 per cent more.

Turning of Stocks.

In July, 1933, local stocks were turned .203 times; those of Richmond, .275 times; those of Baltimore, .221 times; other cities, .195 times, and those of total district, .216 times. Local stock turnover since January 1, 1933, was 2.062; that of Richmond was 2.189; that of Baltimore, 2.016; that of other district cities, 1.56, and that of the whole district, 2.003.

The percentage of local July 1, 1933, receivables, collected in July, was 25.5; that of Richmond, 27.2; Baltimore, 21.8; other cities of the district, 24; the district itself, 23.8.

Election of Harry G. Meem, president, Washington Loan & Trust Co., as a trustee of the John Dickson Home, 5000 Fourteenth street northwest, was announced yesterday. John Joy Edson, who is chairman of the directorate of Washington Loan & Trust Co., has been chairman of the home's board of trustees for many years.

Riordon Back Home.

Executive Vice President John M. Riordon, Bank of Commerce & Savings, has returned to this city after a vacation spent at Oak Bluffs, Mass.

President Harry G. Meem, Washington Loan & Trust Co., is back after a vacation at Atlantic City, N. J.

Karl W. Corby, partner in W. B. Hibbs & Co., has arrived in Washington after spending his vacation at his summer home at Rockland, Me. Mr. Corby holds official positions with the Washington Stock Exchange and the District of Columbia Bankers Association.

Jesse L. Suter, member of the staff of Laidlaw & Co., is now taking his annual vacation.

President Corcoran Thom, American Security & Trust Co., is expected back September 16 from a visit in New Hampshire.

U. S. Utilities Hearing Will Resume Monday

Hearings in the Federal Trade Commission's investigation of power and gas utilities will be resumed Monday, September 11, instead of Tuesday, September 12, as previously announced. The Barstow group, which contained many predecessor companies of the Associated Gas & Electric Co. system, will be examined.

This group includes W. S. Barstow & Co., of Delaware; W. S. Barstow & Co., Inc., of New York, the predecessor company; and the W. S. Barstow Management Association, Inc., which latter is a service company entering contracts to do supervision, operating, management, construction, designing and engineering.

Virginia Stores Report Small Business Upturn

Luray, Va., Sept. 8 (Spl.).—Sixty per cent of the 23 stores of all kinds in Luray and about the same ratio of the 22 stores of all descriptions in Stanley and Shenandoah, smaller towns of this county, report a small upswing in business within the past five months. Most of the stores are in sympathy with the NRA program.

Thirty other stores in different parts of the county report little change in business conditions during the five months' period. All merchants in the three towns, and throughout Page County are planning for better business conditions during the fall and winter months.

U. S. Treasury Receipts.

(Associated Press.)

The position of the Treasury September 6 was: Receipts, $23,231,571.56; expenditures, $161,534,238.37; balance, $1,119,318,228.92; customs duties for the month, $8,018,113.84.

Receipts for fiscal year to date (since July 1), $799,312,573.85; expenditures, $850,404,085.02 (including $234,305,846.14 emergency expenditures); excess of expenditures, $351,091,511.36.

Dried Fruits Steady.

New York, Sept. 8 (A.P.).—DRIED FRUITS—Steady, unchanged.

Transactions on N. Y. Bond Market

Total today, $8,652,000; previous day, $8,391,000; week ago, $7,008,000; year ago, $10,507,000; two years ago, $12,470,000; January 1 to date, $2,369,180,000; year ago, $2,198,100,000; two years ago, $1,-$19,251,000.

U. S. GOVERNMENT BONDS.
(Dollars and 32ds. Sales in $1,000.)

Sales		High	Low	Last
34	Lib 3½ '32-47	102.28	102.27	102.28
15	Lib 1 ¼ '32-47	103	102.24	102.26
42	Lib 4¼ '33-38	102.30	102.25	102.26
1	Tsy 4¼ '47-52	110.29	110.29	110.29
3	Tsy 4 '44-54	106.30	106.28	106.30
7	Tsy 3⅜ '40-43	102.8	102.2	102.6
1	Tsy 3¾ '43-47	102.5	102.5	102.5
5	Tsy 3¼ '41-43	102.4	102.4	102.4
923	Tsy 3¼ '41	101.18	101.14	101.16
26	Tsy 3¼ '46-49	100.12	100.8	100.9
188	Tsy 3 '51-55	99.3	99.3	99.3

CORPORATION BONDS.

Sales		High	Low	Last
	A			
31	Allegheny 5 '44	56	54½	56
29	Am & For P 5 2030	43¼	41	42
2	A I G Chem 5½ '49	86	86	86
6	Am Smelt 5 '47	99¾	99	99¾
2	Am Sug Ref 6 '37	105¾	105¾	105¾
13	Am T & T 5½ '43	108	107¾	107¾
42	Am T & T 5 '60	104½	104	104¾
1	Am T&T cvt 4½ '39	116	116	116
17	Am WW & El 5 '34	96½	96	96½
17	Arm 4½ '39	88¾	88¾	88¾
96	AT&SF cvt 4½ '48	101½	101	101
35	AT&SF 4 '95	95¾	95	95¾
3	Atl Refin 5 '37	103¾	103½	103¾
	B			
	B & O rfg 6 '95	76½	76	78
116	B & O 1st 5 '48	99¾

Wheat Climbs After Losses; Buying Begins

Market Closes Unsettled; Other Grains Rise; Provisions Down.

Chicago, Sept. 8 (AP).—An abrupt rise of grain values late today more than eclipsed an earlier downturn of 2 cents a bushel for wheat.

Restored confidence on the part of speculative buyers was attributed largely to greater interest shown in wheat available for immediate use. Improved demand demand for this wheat was illustrated by the fact that red winter grades, which were recently selling in St. Louis 8 cents under Chicago December delivery, were today bringing the December price or better.

Wheat closed unsettled, but near the day's top figures, ⅛ to ⅜ above yesterday's finish; corn unchanged to ⅛ higher; oats ⅜ to 1¼ up, and provisions varying from 7 cents decline, to a gain of 2 cents.

Precarious Crop Conditions.

Precarious crop conditions for wheat in Argentina attracted much notice, especially when suggestions of a possible break-up of drought failed to be fulfilled. It was following reports of cloudy weather in Argentina today that wheat prices here underwent 2 cents decline. The comparative ease, however, with which the market digested Eastern selling at this juncture did a good deal to encourage new buyers afterward.

Professional traders were prompt to accumulate wheat when prices gave way temporarily as a result of the marketing of weekly held lines, and dropped to the lowest point touched since June. Bullish sentiment was also stimulated by reports of larger flour purchasing in the Southwest. Crop experts said the situation in Argentina, where there has been practically no rainfall since last March, was strikingly parallel to experience in the United States winter wheat area of the Southwest this year.

Corn and oats closely followed the action of wheat. Rallies of feed grains were influenced in some degree by complaints of damage to corn in Iowa, northeastern counties in particular.

Provisions mainly reflected the course of grains. There was a better shipping demand for lard, with indications of a fair export trade.

Futures Price Range.

	Open.	High.	Low.	Close.
Wheat—				
September	82¼	83⅝	81⅜	83⅝
December	86	87⅝	84⅞	86⅞
May	90⅝	91⅝	89	91⅞
Corn—				
September	46⅝	47	45⅜	46⅜
December	51⅛	51⅞	50⅛	51⅞
May	57⅝	57⅞	56	57⅝
Oats—				
September	35	36⅛	34⅞	36
December	38⅛	39⅞	37⅞	39⅛
May	41⅛	42⅜	40⅝	42⅜
Rye—				
September	65½	66¼	65½	66¼
December	70⅛	71⅞	69⅞	71⅞
May	76½	77⅞	75⅛	77⅞
Barley—				
September	47	49½	47	49½
December	52⅛	53⅝	51⅜	53⅝
May	57	58⅜	57	58⅜

Cash Grain.

WHEAT—No. 2 red, 82¼; No. 2 dark hard, 83¼; No. 1 hard, 83@83¾; No. 2 mixed, 81.

CORN—No. 1 mixed, 46½; No. 1 yellow, 47; No. 2 white, 48¼@48½.

OATS—No. 2 white, 33¾@35; No. 3 white, 31¾@34.

RYE—No sales.

BARLEY—48@75.

TIMOTHY SEED—4.50@4.75 cwt.

CLOVER SEED—9.50@11.25 cwt.

Pioneer Cloak Mill ToOpenUnderNRA

Waynesboro, Pa., Sept. 8 (Spl.). The branch plant of the Pioneer Cloak Manufacturing Co., of Baltimore, will resume operations in Waynesboro Friday under the NRA code of fair competition, it was announced today.

The plant has been closed for the last five weeks. Between 60 and 70 women will be employed and all will receive increased wages for the 35 hour work week.

Many orders have been received by the company in Baltimore for the fall and winter, necessitating its reopening the Waynesboro branch.

September Bituminous Coal Output Increases

The National Coal Association, from incomplete car loading reports from the railroads, estimates bituminous coal production in the United States for the week ended September 2 as about 7,950,000 net tons. Production for the corresponding week: 1932, 5,644,000 tons; 1931, 7,701,000 tons.

The report of the Bureau of Mines shows production of 7,595,000 tons for the week ended August 19, and 7,754,000 for the week ended August 26, 1933.

Local Stocks.

(Furnished by W. B. Hibbs & Co.)

Sales.

Capital Traction Co.—4 at 10, 10 at 9⅞, 2 at 9⅞.

Norfolk & Washington Steamboat Co.—4 at 85, 10 at 85, 10 at 85, 10 at 85, 10 at 85, 5 at 85, 25 at 85.

Potomac Electric 5½% pfd.—10 at 108, 10 at 108, 5 at 108.

After Call.

Capital Traction Co.—10 at 10.

Potomac Electric 6% pfd.—1 at 111, 2 at 111.

Potomac Electric 5½% pfd.—10 at 108.

Bonds.

Public Utility.

	Bid.	Asked.
Amer Tel & Tel 4½s '39	116½	....
Am Tel & Tel ctl tr 5s	107	....
Anacostia & Pot R R 5s	41	46
Anacostia & Pot Guar 5s	91¾	96
C & P Tel of Va 5s	103	....
Capital Traction R R 5s	50½	56
City & Suburban 5s	41½	....
Georgetown Gas 1st 5s	105	....
Potomac Elec Cons 5%	103	....
Potomac Elec 6s 1953	108	109
Washington Gas 5s '58	85¾	86½
Washington Gas 5s '60	106	107
Wash Gas 6s, series B	102¾	103½
Wash Rwy & Elec 4s	87½	90
Miscellaneous.		
Barber & Ross Inc 6½s	80	....
Chevy Chase Club 5½s	99¼	....
Col Country Clubs 5½s	97	....
D C Paper Mfg 6s	10	....
Wash Mkt Cold Storage 5s	88	....
Stocks.		
Public Utility.		
Amer Tel & Tel (9)	127⅝	....
Capital Traction Co (b)	9⅞	11
Wash Gas Light Co (3.60)	59	75
Norfolk & Wash Steamboat	82	....
Pot Elec Pow 6% pfd	110	....
Pot Elec Pwr 5½% pfd	108	109
Wash Rwy & Elec com (7)	275	....
Wash Rwy & Elec pfd (5)	86	88
Miscellaneous.		
Eme. Bromo-Seltz A (2)	22	24
Lanston Monotype (4)	44	....
Merchants Tr & Stor pfd	30	30¾
Mergenthaler Linotype	25	27
Peoples Drug St pfd (6½)	*83¾	86½
Wdwd & Lothrop com (1.50)	25	....
Wdwd & Lothrop pfd (7)	106½	....

*Ex dividend. (b) Books closed.

86,372 Cars Sold By General Motors

New York, Sept. 8 (AP).—General Motors Corporation sales of cars and trucks to consumers in the United States in August held close to the level of July, and was more than double the business of August of last year.

The total was 86,372, compared with 87,298 in July, and only 37,230 in August of 1932. Sales to consumers in August ran ahead of sales to dealers, which were 84,504, compared to 92,546 in the previous month, and 24,151 in the like month of last year.

Total sales to dealers in August, including Canadian and overseas, were 97,614, against 109,918 in July, and 30,419 in August, 1932.

Cotton Exchange Votes Half-Holiday Wednesday

New York, Sept. 8 (AP).—The board of managers of the New York Cotton Exchange today voted to close the exchange at noon next Wednesday in observance of the NRA half holiday proclaimed by Gov. Lehman.

The Stock Exchange is expected to close at 1 o'clock that day. Its board of governors was scheduled to meet late this afternoon to take formal action.

Price of Stanolind Oil Is Increased 15 Cents

Tulsa, Okla., Sept. 8 (AP).—The Stanolind Crude Oil Purchasing Co., buying unit of the Standard Oil Co. of Indiana, announced today an increase of 15 cents a barrel for crude oil in all Midcontinent fields in which it purchases. New top prices are 97 cents in Oklahoma and Kansas, 92 cents in north and north central Texas and 90 cents in east Texas.

Missouri Life Stockholders Get Chance

New York, Sept. 8 (AP).—Plans whereby stockholders of Missouri State Life Insurance Co., which has been sold to a group of New York financiers who have formed the General American Life Insurance Co., will have an opportunity to subscribe to capital stock of the new company, are now being formulated, it was announced here today.

"At present," said the announcement, "it is contemplated that a substantial minority portion of the stock of the new company, representing the $2,000,000 paid in capital and surplus, will be made available to the stockholders of Missouri State Life."

General American Life will begin operations immediately under the presidency of Walter W. Head, former president of the American Bankers Association. David Milton, son-in-law of John D. Rockefeller, jr., and president of Equity Corporation, an investment trust, is chairman of the board.

"It will be the aim of the new interests," the announcement stated, "to foster the Middle Western character of the company and to put into effect plans for the protection of the present policyholders of Missouri State Life Insurance Co., of whom there are more than 250,000."

August Sales Boosted By Montgomery Ward

Chicago, Sept. 8 (AP).—Montgomery Ward & Co. today reported August sales at $15,657,274, compared with $12,988,264 for the same month last year.

Sales for the seven months of 1933 were placed at $97,439,640, compared with $95,990,710.

Camera Is Invented to Take Metal and Alloy Temperatures

Houghton, Mich., Sept. 8 (AP).—A camera takes the "critical temperatures" of pure metals and alloys in a new, inexpensive and automatic thermal analyzer developed at the Michigan College of Mining and Technology by C. T. Eddy, associate professor of metallurgy.

"Critical temperatures" are those at which abrupt alterations take place in the structure of many metals. They can occur when the metal is neither red hot, nor even glowing, but black to the eye.

For instance a bar of steel, while held at high temperature is homogenized—"made all of one piece." But while this bar is cooling, it undergoes several changes in structure; it splits up. The temperatures at which this happens are the "critical" points.

To know these points is of great commercial value in heat treatment of metals. They are analogous to the abrupt change of water into ice at 32 degrees. They are as definitely fixed as this "freezing point," but no metals have the same critical points. Sometimes a point is even a little different when a metal is heating than when cooling.

So the locating of the "critical temperatures" has been a laboratory procedure growing in usefulness with the rapid increase in the alloys of steel and other metals. Most of the "machines" for measuring and recording these points have to be operated by a laboratory technician who, at a crucial stage in running the apparatus, has to perform a rather complicated set of operations.

Prof. Eddy's apparatus is cheaper to make, has fewer parts, is easily set up and easily calibrated. Although photographic, it can be operated in a room with much light. It employs a small furnace of test-tube shape, camera, a mirror galvanometer and a revolving drum covered with photographic paper. All the parts can be mounted on a table four feet square.

Two pieces of metal are placed in the furnace. One is the sample alloy of unknown critical temperature points. The other is a "standard," its critical temperatures well known. A pair of thermocouple wires embedded in each piece of metal give the temperatures of each one.

These temperatures are not, however, in terms of heat, but in a changing flow of electric current, which the heat generates. The electric current flowing from the sample of unknown critical points is used by revolve the drum. From the other or "standard" piece of metal the current operates a beam of light falling on the drum.

If the unknown specimen has a critical temperature the electric flow from it changes at that point. So does the speed of the drum. But the position of the beam of light falling on the drum does not change unless the standard has the same critical point. Consequently the curve which the beam traces on the photographic paper wrapping the drum will show on it shin.

The drum will show by its shifts the critical temperatures of the metal under examination. These may be the same as the "standard" metal, or different, or the sample may not have any such points.

Exports of Cuban Sugar Decrease 26,000 Tons

New York, Sept. 8 (AP).—The New York Coffee and Sugar Exchange reported today that for the week ending September 2 Cuba exported only 15,000 tons of sugar compared with 41,000 tons in the corresponding week of last year.

Tobacco Men Oppose Higher Process Tax

(Associated Press.)

Cigar and scrap-chewing tobacco manufacturers, at a hearing to determine the rate of a processing tax on cigar leaf tobacco, yesterday opposed the maximum figure of 6.1 cents per pound, the difference between the current market price and the parity price.

D. G. Meyer, of the General Cigar Co., New York, pointed out the processing tax would have to be absorbed by manufacturers. He said the odd-cent cigar is a poor seller and the price must be maintained in even-cent units, such as 5 or 10-cent cigars.

He showed a chart which outlined a decrease in the sale of odd-cent cigars.

Meyer said figures from manufacturers making 50 per cent of cigars sold in this country show a profit per thousand of $1.53.

The 6.1 cent tax, Meyer said, would "come pretty close to wiping out that profit."

W. R. Perkins, of P. Lorillard & Co., and S. R. Morrow, of Bloch Brothers, appeared in behalf of scrap-chewing tobacco manufacturers and opposed the proposed tax.

Morrow said the tax differentiates between the rate on tobacco used by scrap-chewing tobacco manufacturers and that used for making cigars.

Howard Cullmam, of Cullmam Brothers, New York, also opposed the proposed maximum rate.

The hearing, which continued yesterday afternoon, was in charge of T. R. W. Savoy, of the Agricultural Adjustment Administration.

Saturday Trading To Resume Today

New York, Sept. 8 (AP).—Saturday trading in the New York security markets and most of the commodity exchanges will be resumed tomorrow.

The Stock Exchange, closed for the past six Saturdays, will go back to its usual two-hour week-end session. It had been expected in some quarters that the board of governors might continue the Saturday suspension, which was started on July 29 as a means of lightening the work of brokerage house clerical staffs, but the exchange decided to go back to the old schedule.

A few markets here will remain closed tomorrow. There will be no trading in coffee, sugar, cocoa or silk. The last named market has decided to cancel Saturday sessions for an indefinite period; the others customarily have a five-day week through September.

Clarksburg Auto Sales Are Heaviest in Years

Clarksburg, W. Va., Sept. 8 (Spl.). After being on a starvation sales diet for many months, Clarksburg automobile dealers are experiencing a resurge of business, a survey just compiled showing that they sold 415 cars during last month and achieved the biggest month's total in four years.

Of the cars sold, 188 were factory new and their price range was from $500 to $5,000 each. The trend here, as elsewhere, is toward lighter and less expensive cars. Recent increases in industrial pay rolls is credited by dealers as boosting sales. The county has 10,000 licensed cars, half of which are in Clarksburg, according to Charles E. Morgan, secretary of the Central West Virginia Automobile Association, and reports to him are that there will be many replacements during the next two months.

Complete Transactions Yesterday on New York Stock Exchange

Total sales today, 1,212,140 shares; previous day, 1,070,770 shares; week ago, 1,218,830 shares; year ago, 4,038,210 shares; two years ago, 1,969,780 shares; January 1 to date, 511,066,606 shares; year ago, 307,924,536 shares; two years ago, 402,589,977 shares.

Sales in hundreds.		High	Low	Last	Chg.	Bid
	A					
24	Adams Exp	10¾	9⅞	10	....	10
1	Adams-Millis (1)	17	17	17	— ½	16¾
3	Addressog	10⅝	10⅝	10⅝	— ..	10½
2	Advance Rume	6	6	6	— ¾	
3	Affiliat Prod (.60)	8	7⅞	8	....	8
2	Air Reduc (3)	100	99¾	100	— ¼	99
1	Air-Way El Ap	2½	2½	2½	— ½	2⅝
147	Alaska Jun (.60)	29⅞	28¾	29⅛	+ ⅛	29
41	Alleghany	6	5½	5¾	....	5⅝
6	Alleg pf $30 ww	13	12	13	....	12½
11	Al Chem & Dye (6)	135	131½	135	+ 1¼	134
4	Allis-Ch Mfg	18⅝	18⅛	18⅜	— ⅛	18¾
2	Alpha P Cem	16½	16	16	— ½	14½
1	Amal Lea	6⅜	6⅜	6⅜	....	6¼
1	Amal Lea pf	30	30	30	....	28½
122	Amerado (2)	45¼	43	45	+ 1	44¾
1	Am Ag Chem Conn	3¾	3¾	3¾	— ¼	3
4	Am Ag Chem Del	27	26	26½	— 1¾	25½
6	Am Bank Note	18⅝	18½	18½	— ⅛	18½
.10	Am Bank N pf (3) XD	44¾	44¾	44¾	+ 1	42¾
9	Am Beet Sug	11⅝	11½	11⅝	....	11½
.30	Am Beet S pf	45½	45	45½	+ ½	45½
1	Am Brake Shoe (.60)	33¼	33¼	33¼	+ ⅛	31
.10	Am Br Shoe pf (7)	100	100	100	....	100
22	Am Can (4)	91	89¾	90½	+ ¼	90¼
13	Am Car & Fdy	29¼	28	29¼	....	28½
1	Am Chicle (3b	46	46	46	— ½	45
75	Am Coml Alco	64	61½	62	— ½	62¾
3	Am Europ	8½	8¼	8½	....	8⅜
47	Am & For Pow	13⅝	12½	12¾	— ⅛	12⅝
1	Am & F P $6 pf	19	19	19	— 1½	19
1	Am & F P $7 pf	28	26½	26½	— 1¼	26½
6	Am-Hawaii SS (1)	17½	17	17½	+ 1	17¼
2	Am Hide & Lea	9½	9½	9½	....	9½
2	Am Hi & L pf	38	38	38	....	37½
2	Am Hme Prod (2.40)	33¾	33½	33½	....	32½
4	Am Ice	10⅜	10	10⅜	+ ⅜	10
16	Am Internat	10⅝	10⅛	10¼	....	10½
1	Am-La Fra & F	1⅛	1⅛	1⅛	— ⅛	1⅛
5	Am Loco	31½	31	31½	— ⅛	31
1	Am Mach & Fdy (.80)	17	16¾	17	+ ¼	17
14	Am Metal	19½	19	19¼	— ¼	19¼
23	Am Pow & Lt	12	11½	11¾	— ⅛	11¾
2	Am P & L $6 pf (1½)	20	19½	19½	— ⅛	19¾
2	Am P & L $5 pf	16	15⅝	15⅝	+ ⅛	15⅝
60	Am Rad Std San	[illegible]	[illegible]	[illegible]	[illegible]	[illegible]
.10	Am Rad Std San pf (7)	116	116	116	+ 2	114
25	Am Roll Mill	22¼	21⅛	21¾	+ ⅛	21½
2	Am Seating	3⅜	3⅜	3⅜	— ⅛	3½
5	Am Ship & Com	1⅞	1⅞	1⅞	— ⅛	1⅞
28	Am Smelt & R	37	36¼	36⅞	....	36⅞
2	Am Smelt pf	77½	76½	77½	+ ½	77
16	Am Snuff (3¼b)	50⅞	49⅝	50⅞	+ 1	50⅝
17	Am Steel Fdrs	20⅜	19⅝	20⅛	— ⅜	20
.10	Am Steel Fdrs pf (1½g)	70	70	70	....	70
2	Am Stores (2½b)	40	40	40	....	38¾
7	Am Sugar Ref (2)	64	63¼	63¾	+ ¾	62½
1	Am Sugar pf (7)	109¾	109¾	109¾	+ ¼	109½
2	Am Sumat Tob	18⅛	17⅞	17⅞	— 1⅛	17
66	Am Tel & Tel (9)	128⅜	126⅝	127¼	+ ¾	127¼
7	Am Tob B (5)	90	88¾	89	— ..	89
1	Am Type Fdrs	15	15	15	— 2	14
1	Am Type F pf	24	23	24	....	24
12	Am Wat Wks (1)	29	28	28¾	+ ⅝	28½
5	Am Wat Wks ctf (1)	22¾	22	22¾	+ ⅝	22½
3	Am Woolen	13½	13¼	13¼	— ⅛	13¼
2	Am Wool pf	49⅝	49⅝	49⅝	— ⅛	48⅛
.30	Am Wts P pf	11	11	11	....	7
3	Am Zinc Ld & S	7⅞	7½	7½	....	7¼
68	Anaconda	17	16⅝	17	+ ⅛	16¾
2	Anchor Cap (.60)	25	25	25	— ¾	25½
1	A P W Paper	6	6	6	....	4½
10	Archer-Dan-M (1)	27½	27	27½	+ ¼	27
26	Armour Ill A	4⅞	4⅝	4⅞	+ ⅛	4¾
18	Armour Ill B	2⅞	2¾	2⅞	— ⅛	2¾
4	Armour Ill pf	54⅞	54¼	54⅞	+ ⅛	54
2	Arnold Const	5	4⅞	4⅞	— ⅛	4¾
11	Assd App Ind	2½	2¼	2¼	— ⅛	2⅛
3	Assd Dry Goods	16⅞	16⅝	16⅝	+ ⅜	15¾
22	Atch T & S F	65½	63¾	65	....	64¼
5	Atlantic Coast Line	46	45	46	....	45
42	Atlantic Refin (1)	29¾	28¾	29⅝	+ ⅛	29½
.10	Atlas Pow pf (6)	78¾	78¾	78¾	+ 1¼	78¾
21	Atlas Tack	17⅜	15⅞	17⅜	+ 1⅜	17⅜
31	Auburn Auto (2)	59⅞	58	58¼	— ⅞	58⅛
41	Aviation Corp	11	10⅝	10⅞	....	10⅞
	B					
62	Baldwin Loco	13⅛	12½	12⅞	....	12⅞
92	Balt & Ohio	32⅝	31¼	32	— ⅜	31⅞
7	Balt & Ohio pf	32¾	32¼	32¼	— 1¼	32½
.20	Barker pf	20½	20½	20½	+ 1½	18¾
68	Barnsdall	10⅛	10	10⅛	....	10⅛
1	Beech-Nut P (3)	64	64	64	— 1	62
1	Belding-Hem	10	9⅞	10	— ¼	10½
27	Bendix Aviat	17⅝	17	17½	+ ⅛	17¼
5	Benef Ind Loan (1½)	14	13⅞	14	+ ⅛	13¾
50	Bethlehem Stl	38¼	36⅞	38⅛	+ ⅞	38⅛
5	Beth Stl pf	61⅞	61	61⅞	— 1⅛	61⅞
.60	Bigelow-San	23⅞	22½	23⅞	+ ¾	23
8	Blaw-Knox	14	13¾	14	....	13¾
9	Bohn Alum (1)	44⅜	43½	44½	+ ½	44
30	Borden (1.60)	26⅜	25½	26⅜	+ ⅜	26⅝
11	Borg-Warner	18⅝	18⅛	18⅛	— ½	18⅛
27	Briggs Mfg	10⅞	10⅛	10⅞	....	10½
15	Bristol Myers	34	32	32	....	32
12	Bklyn-Man T	31½	30½	31⅛	+ ⅜	31
2	Bklyn-M T pf (6)	80½	80	80	....	78
4	Brunswick-Bal	11	11	11	— ¾	10⅝
1	Bucyrus-Erie	9⅞	9⅞	9⅞	— ⅛	9
.10	Bucy-E 7% pf (2)	62	62	62	— 2	61
9	Budd Mfg	5⅜	5⅛	5⅝	....	5⅜
15	Budd Wheel	4½	4	4⅜	+ ½	4⅜
1	Bullard Co	8	8	8	....	8
.10	Burns Bros pf	6⅛	6⅛	6⅛	— ⅛	6⅛
21	Burr Ad Mach (.40)	17	16¼	16⅞	+ ⅝	16⅜
1	Bush Term	4	4	4	....	4
.10	Bush T Bldg pf	13	13	13	— ½	12½
2	Butte & Sup	1⅜	1⅜	1⅜	....	1⅜
2	Butte Cop & Z	2⅜	2⅜	2⅜	....	2⅜
2	Butterick	3⅝	3⅝	3⅝	— ⅛	3⅝
13	Byers Co	32¼	31½	32	+ ¼	32
	C					
2	Calif Pack	25½	25⅛	25⅛	— ½	25¼
8	Callahan Z-Ld	1⅛	1⅛	1⅛	....	1⅛
6	Calumet & Hec	6	6	6	....	5⅞
8	Canada D G Ale (1)	29⅜	28½	29⅜	— ⅛	29⅜
34	Canad Pac	15⅞	15⅝	15½	— ⅛	15⅜
1	Cannon Mills (1.10b)	26⅜	26⅜	26⅜	— ⅜	27⅛
.10	Cap Adm pf A (¾k)	28⅛	28⅛	[illegible]	+ 1	[illegible]
.10	Caro C & O stpd (5)	74	74	74	+ 1	73
83	Case (J I)	74⅝	71⅝	72⅝	....	72
.20	Case (J I) pf (4)	73	73	73	+ ⅝	73
7	Caterpil Tract	22⅜	21⅞	22⅜	+ ⅜	22¼
227	Celanese	45⅝	42⅞	44⅞	— ..	44⅜
2	Cent Aguirre (1½a)	33	33	33	....	31½
55	Cerro de Pas	35	34⅜	34½	....	34½
3	Checker Cab	16	16	16	....	16
70	Ches & Ohio (2.80) XD	46	45⅛	45⅝	+ ¼	45½
30	Ches Corp (2) XD	46⅝	45	46	+ 1	45⅞
1	Chi & E Ill	3⅜	3⅜	3⅜	+ ⅛	3
25	Chi & N W	11⅝	11	11⅛	+ ..	11¼
4	Chi Gt West	4⅝	4⅜	4⅝	— ..	4½
16	Chi M St P & P	8⅝	7⅞	8¼	+ ⅛	8⅜
48	Chi M St P & P pf	13½	12⅜	13⅛	+ ⅛	13
11	Chi Pneu T	9⅞	9⅜	9⅜	....	9½
6	Chi Pneu T pf	20⅞	20	20⅞	....	20½
3	Chi Rk Is & P	6⅝	6	6⅛	— ..	6⅛
1	C R I & P 6% pf	8⅝	8⅝	8⅝	+ ⅛	8
2	C R I & P 7% pf	9⅞	9⅞	9⅞	+ ⅛	9½
1	Chi Yell Cab (1)	12	12	12	....	11⅜
4	Chick Cot Oil (⅛s)	25⅛	24⅞	24⅞	— ..	24¼
1	Childs Co	6⅛	6⅛	6⅛	....	6½
368	Chrysler (½g)	45⅛	43⅞	44⅝	+ ⅝	44⅝
1	City Ice & F (2)	18	18	18	+ 1	18
.20	City I & F pf (6½)	68	68	68	+ 1	67
11	City Strs	2	1⅛	2	+ ..	1⅝
2	City Strs ctf	1	1	1	....	1
2	City Strs A	5⅛	5	5	— ⅛	5
2	Cluett Pea (1)	29	28	28	— 1	28
4	Coca-Cola (6)	88½	88½	88½	— ..	88¼
9	Colgate-Palm	17⅛	16⅞	17⅛	— ..	16⅞
2	Colgate-Palm pf (6) XD	85⅝	85⅛	85⅝	+ ..	84
42	Coll & Aik	22⅛	21¼	22⅛	....	22
10	Col Fuel & Ir	6⅛	6	6⅛	+ ⅛	6
73	Colum G & El (.80f)	17⅜	17⅛	17⅛	— ⅛	17⅛
1	Col G & E pf A (6)	76⅜	76⅜	76⅜	— 3⅝	76
32	Colum Carb (2)	58⅞	57	58⅛	— ..	57⅞
24	Coml Credit	16⅛	15⅞	16	....	16
11	Coml Invest Tr (2)	38	37	38	....	37
1	Coml Inv Tr cv pf (6b)	93¼	93¼	93¼	+ ¼	93

Sales in hundreds.		High	Low	Last	Chg.	Bid
232	Coml Solv (.60)	37½	35¾	36½	— ¼	36½
134	Comwlth & Sou	3⅛	3	3	....	3
2	Comwlth & Sou pf (6) XD	37⅞	37¼	37¼	— 1¼	37
5	Congoleum-Na (1)	23	22⅝	23	....	22⅝
6	Con Cigar	10⅝	10	10⅝	+ ⅜	10¼
2	Con Film	4	3¾	4	+ ¼	4
21	Con Film pf	11⅝	10	11	+ 1⅛	11
56	Con Gas (2.70g)	47⅞	46¾	47¼	+ ¼	47¼
1	Con Gas pf (5)	90½	90½	90½	+ ½	90¼
213	Con Oil	14½	13⅝	14¼	+ ⅜	14⅛
1	Con R R Cuba pf	5¼	5¼	5¼	— ¾	5
15	Con Text	1⅛	1⅛	1⅛	....	1⅛
8	Container A	8¾	8½	8¾	— ½	8½
5	Container B	3⅝	3⅝	3⅝	+ ⅛	3⅝
4	Cont Bak A	12⅞	12½	12⅞	....	12⅛
20	Cont Bak B	2⅛	2	2⅛	+ ⅛	2
2	Cont Bak pf (4)	61⅛	60⅝	61⅛	+ ⅛	60
2	Cont Can (2)	64⅛	64	64	....	64
1	Cont Diam Fib	11⅜	11⅜	11⅜	....	11⅛
3	Cont Ins (1.20)	28⅜	28	28	— ½	28
16	Cont Mot	2	2	2	....	2
140	Cont Oil Del	18⅝	17⅝	18	— ⅜	18
12	Corn Prod (3)	87⅛	86	86⅞	....	86½
3.40	Corn Prod pf (7)	138¾	136	138½	+ ..	138½
32	Coty	5⅛	4⅝	4⅞	— ..	4⅞
9	Cream of Wh (2¼b)	31⅛	30⅛	31⅛	....	31⅛
1	Crosley Rad	9½	9½	9½	— 1	8½
18	Crown Cork	43⅝	43	43⅝	....	43⅝
6	Crown Zeller	6⅝	6	6⅝	....	6⅛
2	Crucible Stl	26⅜	26⅜	26⅜	— ⅜	26⅛
11	Cuba Co	2	2	2	....	2
7	Cuban-Am Sug	6⅞	6⅝	6⅞	....	6⅛
.10	Cuban-Am Sug pf	40	40	40	+ 1⅛	35½
2	Cudahy Pack (2½)	48	48	48	— ½	47½
2	Curtis Pub	23	22½	22½	— ⅛	22
41	Curtiss-Wright	3⅛	3⅛	3⅛	....	3⅛
4	Curtiss-Wr A	6⅛	6⅛	6⅛	....	6⅛
	D					
.10	Debenhams Sec	3	3	3	— 1¼	3
38	Deere & Co	34⅛	33⅛	34	....	33⅞
4	Del & Hud	73⅛	71⅛	72¼	+ ..	72⅛
47	Del Lack & W	34⅞	33⅛	34¼	+ ..	34⅛
3	Den & Rio G W pf	10⅛	10	10	— ..	10⅛
2	Diamond Mat (1)	23½	23¼	23⅛	....	23¼
1	Diam Mat pf (1½)	29⅞	29⅞	29⅞	+ 1½	29½
35	Dome Mines (1.55b)	33⅞	33	33⅜	+ ..	33⅜
1	Dominion Strs (1.20)	21½	21	21	....	20½
14	Douglas Airc (¾)	15	14⅛	15	....	14⅛
1	Dresser B	7⅜	7⅜	7⅜	— ⅜	6½
77	Drug Inc (3)	43⅞	42½	42½	— 1¼	42½
6	Dul S S & A pf	1⅜	1⅜	1⅜	....	1⅛
1	Dunhill Int	10	10	10	....	10
58	Du Pont de N (2)	79⅜	77⅛	79	+ 1	78⅛
	E					
4	Eastern Roll	6¼	6	6¼	— ⅜	6
4	Eastman Kod (3)	82	81¼	82	+ ¼	81½
3	Eaton Mfg	12	12	12	— ⅛	12
10	Eitingon Sch	3½	3⅛	3½	....	3½
25	El & Mus	2⅜	2⅜	2⅜	....	2½
31	El Auto-L	20	19¼	19⅞	+ ⅛	19⅞
.20	El Auto-L pf (7)	88½	88½	88½	+ ⅛	87
22	El Boat	5	5	5	....	5
11	El Pow & Lt	8¼	8⅛	8⅛	— ..	8⅛
2	El Stor Bat (2)	47½	47	47	....	45½
1	Elk Horn Coal	1⅛	1⅛	1⅛	....	1⅛
1	Elk Horn C pf	2⅞	2⅞	2⅞	— ⅛	2⅝
1	Eng Pub Svc	7½	7½	7½	....	7½
2	Equit Office Bldg (1)	10	10	10	....	10
16	Erie R R	21½	21	21¼	— ..	21¼
2	Erie 1 pf	21⅞	21¼	21⅛	— 1⅛	21⅛
4	Eureka Vac Cl	10¼	10¼	10¼	....	10⅛
5	Evans Prod	4⅛	4	4⅛	+ ⅛	3⅝
.10	Exchange Buff (¼)	10⅛	10⅛	10⅛	....	10
	F					
.10	Fairbanks pf	6¼	6¼	6¼	+ ⅛	4⅝
2	Fed Wat Svc A	3⅛	3⅛	3⅛	— ⅛	3⅛
3	Federat D Strs (.60)	25½	25	25	— 1	25
5	Fid P Fire Ins (1.20)	28⅝	28	28⅝	— ⅛	28½
18	Firestone T & R (.40)	25⅞	24¼	25⅛	+ ⅛	25¼
1	Firest T & R pf (6)	71⅞	71⅞	71⅞	— ⅛	71⅝
1	First Nat Strs (2½) XD	56	56	56	+ ⅛	55¼
1	Follansbee	11	11	11	— ⅛	10
6	Foster Wheel	18	17¼	18	+ ⅛	17⅛
5	Foundation	14⅛	14	14	— ⅛	14⅛
3	Fourth Nat Inv (.95g)	21	20¼	20¼	— ⅛	19⅛
2	Fox Film New	14	14	14	....	14
.10	Frank Sim pf (7)	41	41	41	— 9	40
13	Freeport Tex (2)	43¾	41⅝	43¼	+ ⅜	42¾
.20	Fuller pr pf	18	18	18	— ⅛	16⅛
.40	Fuller 2 pf	11⅛	10⅛	10⅛	— 1⅛	10
	G					
2	Gabriel A	4⅜	4⅜	4⅜	— ⅛	4
.40	Gamewell	19⅝	19⅝	19⅝	— 1	18⅜
4	Gen Am Inv	9	8½	8½	— ⅛	8⅜
3	Gen Am Trans (1)	37	36½	37	+ ⅛	36½
20	Gen Asphalt	22¼	21	21⅛	+ ⅛	21½
17	Gen Bak (1)	15	14⅝	15	— ⅛	15
.50	Gen Bak pf (8)	105½	105	105½	+ ½	104½
1	Gen Bronze	8	8	8	....	7⅝
3	Gen Cable	6	5⅝	5⅝	— ⅛	6
2	Gen Cigar (4)	38	38	38	— ⅛	37
188	Gen Elec (.40)	23⅝	22⅞	23¼	— ⅛	23¼
10	Gen Elec spl (.60)	12⅛	12⅛	12⅛	....	12
27	Gen Foods (1.80)	37⅞	37⅛	37⅞	— ⅛	37¼
6	Gen G & El A	1⅝	1⅝	1⅝	....	1⅛
.30	Gen G & E $7 pf A	14⅛	14⅛	14⅛	....	
2	Gen Mills (3)	67	66⅝	66⅝	— ⅞	66¼
278	Gen Mot (1)	32⅛	31⅛	32	....	32
2	Gen Mot pr (5)	90½	90	90	— 1	90½
5	Gen Pub Svc	4⅝	4	4⅝	+ ⅛	4
8	Gen Real & Ut	2⅝	2⅝	2⅝	— ⅛	2⅝
.20	Gen Stl Cast pf	28⅛	28⅛	28⅛	— ⅛	29
30	Gillette (1.063)	14⅛	13⅜	14⅛	+ ⅛	14
2	Gimbel Bros	5⅝	5⅝	5⅝	— ⅛	5½
17	Glidden Co	17⅞	17	17⅛	— ⅛	17⅛
4	Gobel	9	7⅞	8⅛	— ⅛	8⅛
7	Gold Dust (1.20)	22⅛	22	22	— ⅛	22
83	Goodrich	15⅞	15	15⅛	— ⅛	15⅛
2	Goodrich pf	41	40⅝	41	— 3⅛	39½
41	Goodyear T & R	36⅞	35⅞	36⅛	+ ⅛	36
4	Goth Silk H	11	10⅞	11	— ⅛	11
2	Graham-Paige	3⅝	3⅛	3⅝	+ ⅛	3⅛
2	Granby Con M	10⅞	10⅛	10⅞	— ⅛	10⅛
2	Grand Union	6⅞	6⅞	6⅞	— ⅛	6⅛
1	Grand Un pf (3)	31	31	31	+ ⅛	29
1	Grant (W T) (1)	28⅛	28⅛	28⅛	— ⅛	28
40	Gt No Ry pf	26⅞	25⅞	26	— ⅛	26
92	Gt West Sug (2.40)	35⅛	34⅞	34⅞	— ¼	34⅞
.10	Gt West Sug pf (7)	108⅝	108⅝	108⅝	— 1¼	106½
5	Grigsby-Grun	2⅞	2⅞	2⅞	....	2⅞
1	Guantan Sug	2⅜	2⅜	2⅜	— ⅛	2⅜
	H					
2	Hack Water (1½)	22½	22⅛	22⅛	+ ⅛	22
6	Hahn Dept Strs	6⅛	6⅛	6⅛	— ⅛	6⅛
.20	Hanna pf (7)	82	82	82	— ⅛	81
1	Harb-Walker	18⅛	18⅛	18⅛	— ⅛	18½
9	Hat Corp A	4⅛	3⅞	4	— ⅛	3⅞
1	Havana El Ry	1⅛	1⅛	1⅛	— ⅛	1⅛
3	Hayes Body	1⅞	1⅞	1⅞	— ⅛	1⅞
1	Hazel Atlas Gl (4)	80	80	80	— 1⅛	80½
1	Hercules Mot	13⅛	13⅛	13⅛	....	12
.20	Hercules Pow pf (7)	108	108	108	— ½	108
3	Hollander	8⅛	8⅛	8⅛	....	8⅛
6	Homestake M (14b)	300	300	300	+ 1½	299
16	Houston Oil	31⅜	30	31⅜	+ ⅛	31
5	Houston Oil new	6⅛	6	6	— ⅛	6
17	Howe Sound (.40)	25⅛	25	25	....	25
21	Hudson & Man	12⅛	11⅜	12⅛	+ ⅛	12¼
17	Hudson Mot	13⅜	13⅛	13⅜	— ⅛	13⅜
14	Hupp Mot	5⅛	5⅛	5⅛	....	5⅛
	I					
24	Illinois Cent	40⅛	38⅜	39⅛	+ ⅛	39⅛
21	Indust Ray (4)	70⅛	68⅜	70⅛	+ 2½	70
4	Inger Rand (1¾)	59	58	58	....	57½
1	Inspirat Cop	6⅛	6⅛	6⅛	....	6⅛
4	Insuransh (Del) (.15)	2⅛	2⅛	2⅛	— ⅛	2⅛
2	Interb Rap T	8⅛	8⅛	8⅛	....	8⅛
2	Int Agricul	3	3	3	....	3
2	Int Bus Mach (6)	145½	145	145½	+ ½	143
3	Int Carriers (.20)	7⅛	7⅛	7⅛	....	7⅛
3	Int Cement	31	31	31	— 1	31
22	Int Harvest (.60)	39⅛	38⅛	38⅛	— ⅛	38½
16	Int Hydro-El A	8	7⅛	8	....	7⅛
1	Int Mer Mar	3⅛	3⅛	3⅛	— ⅛	3⅛
154	Int Nick Can	19⅞	19⅛	19⅞	— ⅛	19⅞
2	Int Nick C pf (7)	109⅛	108	109⅛	+ 1⅛	108
.10	Int Pap 7% pf	16	16	16	— 3⅛	14
2	Int Pap & P A	6	6	6	....	5⅛
2	Int Pap & P B	3⅛	3	3⅛	+ ⅛	3
2	Int Pap & P C	2⅛	2⅛	2⅛	....	2⅛

Sales in hundreds.		High	Low	Last	Chg.	Bid
3	Int Pap & P pf	15½	15	15	— ⅝	15
2	Int Salt (1½)	23	22⅝	22⅝	— ⅛	22½
1	Int Shoe (2)	48½	48½	48½	— ⅜	48
2	Int Silver	38½	38½	38½	— 4¾	38¾
116	Int Tel & Tel	16⅛	15⅝	15⅞	— ⅛	15⅞
2	Interst Dept Strs	6	6	6	....	5
.60	Int D Strs pf	25	25	25	— 3¾	25
1	Island Crk C (2)	23	23	23	— 1¾	21
	J					
1	Jewel Tea (3)	37	37	37	— ¼	36
51	Johns-Manville	53¾	50¾	52⅝	+ 1⅝	52¼
.20	Jones & L Stl pf (1)	77	77	77	— 2½	76¾
	K					
6	Kan City Sou	17	16¾	17	— 1	16⅝
3	Kaufmann Dept (.20g)	7⅜	7⅜	7⅜	— ⅜	7⅜
12	Kayser (J)	16½	16	16½	+ ¼	16¼
11	Kelly-Spring	3⅝	3⅜	3⅝	— ½	3½
204	Kelvinator	12¼	11⅝	11⅞	+ ⅜	11⅞
43	Kennecott	21⅝	20½	20⅝	— ¾	20⅝
29	Kresge (S S) (.20g)	14	13⅜	13⅞	....	13⅝
3	Kroger Groc (1)	27	26½	27	— ¼	27
	L					
5	Lambert (4)	31¼	30¾	30⅞	— ½	30¾
1	Lee Rub & T	9	9	9	— ½	8⅞
2	Lehigh Port C	16½	16	16	— 1	15
4	Lehigh Val C	4¼	4⅛	4¼	— ⅛	4⅛
5	Lehigh V C pf	9¼	9	9	— ⅛	9
10	Leh Val RR	21¼	20⅝	21	— ½	20⅝
15	Lehman Corp (2.40)	68½	68⅛	68½	— 1½	68⅝
1	Lehn & Fink (2)	19⅝	19⅝	19⅝	— ⅜	19½
64	Libbey-O-Ford Gl (.30g)	30⅝	29⅝	30⅜	+ ⅝	30¼
11	Life Savers	18	17⅝	17⅝	....	17½
6	Ligg & Myers B (5b)	95	94⅝	95	— ¼	95
8	Lima Loco	27⅝	26¼	26¼	— 1⅛	26⅝
1	Link-Belt (.40)	15	15	15	+ ⅛	14
4	Liquid Carb	32	31½	31½	— ⅛	31½
39	Loew's (1)	32½	30⅞	32	+ 1¼	31⅞
3	Loft	2⅞	2⅞	2⅞	— ⅛	2⅛
2	Long-Bell A	2⅜	2⅛	2⅜	+ ⅛	2⅜
1	Loose-Wil Bis (2)	39⅜	39⅜	39⅜	— ⅛	39
12	Lorillard (P) (1.20)	22⅜	21⅞	22⅜	+ ⅛	22
1	Louisv G & El A (1¾)	19	19	19	— 1	19
	M					
8	Mack Truck (1)	36	35¼	36	....	36
4	Macy (R H) (2)	57⅞	57½	57½	— ½	57⅛
3	Mad Sq Gar	3¼	3¼	3¼	— ⅛	3⅛
2	Mallinson	3	2⅞	2⅞	— ⅛	2⅞
1	Manh Shirt	15⅜	15⅜	15⅜	— ⅜	14½
2	Maracaibo Oil	2⅜	2⅜	2⅜	— ⅜	2½
12	Marine Midl (.40)	9½	9	9¼	....	9¼
1	Marlin-Rock (1)	16	16	16	....	15⅝
8	Marsh Field	14⅝	14¼	14¼	— ¼	14⅛
4	Math Alkali (1½) XD	37	35½	37	+ ⅞	36
2	May Dept Strs (1)	28⅝	28⅝	28⅝	— ⅛	28½
6	Maytag	6⅝	6¼	6¼	— ⅜	6⅛
1	McCall (2)	28⅝	28⅝	28⅝	....	28⅝
3	McCrory Strs	1⅞	1⅝	1⅞	+ ⅛	1⅞
1	McGraw-Hill	5⅛	5⅛	5⅛	— ⅛	5
69	McIntyre Porc (1⅝b)	37⅞	36½	37¼	+ ⅜	37¼
17	McKess & Rob	8¼	7⅞	8	+ ⅛	8
6	McKess & Rob pf	20	19½	19½	— ⅛	19½
4	McLellan Strs	2	1⅞	1⅞	....	1⅞
.10	McLell Strs pf	14	14	14	— ½	13½
7	Melville Shoe (1.20)	24¼	24	24	....	23⅝
6	Mengel	13¼	12⅝	13¼	— ¼	13
.40	Mengel pf	40¼	40¼	40¼	— 10	40⅜
1	Mesta Mach (1)	18⅛	18⅛	18⅛	— ½	18
1	Miami Cop	6	6	6	....	5⅝
27	Mid-Cont Pet	14⅝	13⅝	14⅝	+ ½	14⅝
1	Minn-Mol Imp	3½	3½	3½	....	3½
11	Mo-Kan-T	11⅝	11⅜	11⅝	+ ¼	11½
9	Mo-K-T pf	25¼	25	25¼	— 1¼	25¼
15	Mo Pac pf	8½	8⅛	8½	— ¼	8⅜
6	Monsanto Chem (1¼)	1	1	1	....	1
213	Montgom Ward	23⅞	22⅝	23⅝	— ½	23⅝
1	Morrell & Co (2)	46	46	46	— ¼	44½
11	Moto Met Gau	3⅝	3⅝	3⅝	....	3⅝
2	Motor Prod	27	26¼	27	— 3	26½
6	Motor Wheel	9⅝	9⅛	9¼	— ½	9
13	Murray Corp	7⅞	7⅝	7⅞	+ ¼	7⅝
	N					
23	Nash Mot (1)	22⅞	21⅝	22½	+ ½	22¼
14	Nat Biscuit (2.80)	54⅝	54⅛	54½	— ⅛	54¼
28	Nat Cash R A	19¾	18⅞	19¼	+ ¼	19¼
37	Nat Dairy Pr (1.20)	18⅝	18⅛	18⅝	....	18⅝
1	Nat Dept Strs	1¼	1¼	1¼	— ¼	1¼
143	Nat Distill	94¾	91¾	92⅝	— ½	92⅝
1	Nat Enam & Stpg	13¼	13¼	13¼	+ ¼	13
23	Nat P & L (1)	14⅛	13½	13⅞	— ⅜	13⅞
1	Nat Steel (1)	44½	44½	44½	+ ½	44½
9	Nat Tea (.60)	21⅝	20⅞	21⅝	....	21⅛
311	N Y Central	47½	45¼	46½	— ½	46½
4	N Y C & St L	23⅝	22	22¼	— ¾	22
6	N Y C & St L pf	27⅜	26	26	— 1	26⅛
.10	N Y Dock	6	6	6	....	6
.60	N Y Dock pf	11¼	11¼	11¼	+ ½	11¼
.20	N Y & Harlem (5)	127	126	127	— 3	126½
8	N Y Investors	1⅛	1	1	— ⅛	1
9	N Y N H & H	25⅝	25¼	25¼	— 1¼	25⅝
5	N Y Ont & W	11⅝	11¼	11⅝	....	11⅝
1	N Y Rys pf	1⅝	1⅝	1⅝	....	1½
8	N Y Shipbldg (.40)	17¼	17	17	— ⅜	17
15	Noranda Mines (½g)	34½	33⅜	33⅝	— ⅞	33⅝
29	Nor Am Aviation	7½	7¼	7⅜	+ ⅛	7⅜
36	North Am (8%f)	23⅝	22⅝	23	— ¼	23
1	Nor Am Ed pf (6)	65	65	65	+ 3½	64
1	Nor Ger Lloyd	4¼	4¼	4¼	+ ⅛	4
33	Northern Pac	27	25½	26¾	+ ⅛	26½
4	Norwalk T & R	4	3⅜	3⅜	— ⅜	3⅜
	O					
76	Ohio Oil	16	15⅛	15¾	+ ¼	15¾
4	Oliver Farm	5⅛	5	5	— ⅛	5
3	Oliver Farm pr pf	17	17	17	— ½	16½
3	Omnibus	6½	6½	6½	— ⅛	6⅛
5	Otis Elev (.60)	17½	17¼	17⅜	— ⅛	17⅜
10	Otis Steel	5⅞	5⅞	5⅞	+ ⅜	5⅝
14	Owens-Ill Gl (2¼b)	77¾	77	77	— 1¾	76¾
	P					
13	Pac G & E (2)	23¼	22⅝	22⅝	— ⅝	22½
19	Pac Ltg (3)	29	28⅛	28¾	— ½	28¼
37	Packard Mot	5	4⅞	5	....	4⅞
2	Panhandle P & R	2⅛	2	2	— ¼	2⅛
29	Par'm Publix ctf	1⅝	1⅛	1⅛	+ ⅛	1⅛
6	Park & Tilford	28¼	28	28¼	+ ⅛	27¾
5	Park Utah	2⅞	2⅝	2⅝	— ⅛	2⅝
3	Parmelee Trans	2	2	2	....	2
9	Pathe Exch	1¾	1⅝	1⅝	....	1½
43	Pathe Exch A	9	8½	9	+ ½	8⅞
10	Patino Min	18½	17¼	18¼	+ ⅜	17⅝
1	Peerless Mot	4⅝	4⅝	4⅝	— ⅜	4¾
1	Penick & Ford (2)	57	57	57	+ ⅛	57
9	Penney (J C) (1.20)	48	47½	48	+ ¼	47¾
96	Penn R R (½g)	34⅞	33⅝	34¾	+ ⅝	34⅝
4	Peoples Gas L & C (4)	52⅝	52	52⅝	— ⅜	52½
83	Petro Corp	14⅜	13⅝	14⅜	+ ⅜	14⅜
12	Phelps Dodge	15⅝	14⅝	15¼	+ ⅜	15
.90	Phila Rap Tr pf	6	6	6	....	5½
11	Phila R C & I	6½	6¼	6¼	— ¼	6¾
1	Philip Morris (1)	13¼	13¼	13¼	....	13
146	Phillips Pet	16⅝	16⅛	16½	— ⅛	16½
4	Pierce-Ar A	4⅞	4½	4⅞	+ ¼	4¾
20	Pierce-Ar pf	20⅞	19½	20⅞	+ 1⅜	20
5	Pierce Oil	1⅛	1	1	....	1
11	Pierce Pet	2⅛	2	2	....	1⅞
2	Pils Flour (1)	22½	22½	22½	....	22½
3	Pitt & W Va	27½	27½	27½	— 2½	25½
.20	Pitt Ft W pf (7) XD	147	147	147	+ ¾	145⅝
3	Pitt Scr & B	9⅝	9½	9⅝	— ¼	9¼
10	Pitt T Coal pf	13	11	13	....	12
59	Plymouth Oil	16	15¼	15¾	+ ¼	15¾
1	Poor & Co B	12¼	12¼	12¼	....	12
9	Porto R Am T A	4⅝	4⅝	4⅝	....	4⅝
3	Porto R Am T B	2⅛	2⅛	2⅛	— ⅜	2
7	Postal T & C pf	25½	24¼	25½	+ 1	24¾
12	Pressed Stl Car	2⅝	2	2	— ⅞	2
5	Procter & Gam (1⅛)	42½	41⅞	42½	+ ⅝	42¼
3	Prod & Ref	1⅛	1⅛	1⅛	— ⅛	1⅛
80	Prod & Ref pf	9⅝	9	9	— ⅝	8½
.40	Prod & Ref pf ctfs	8	8	8	+ ⅛	9
14	Pub Svc N J (2.80)	39½	39	39¼	— ¼	39⅛
35	Pullman (3)	49	47½	49	....	48¾
89	Pure Oil	11⅝	11	11⅛	+ ¼	11½
.30	Pure Oil pf	58	58	58	+ ⅜	58
4	Purity Bak (1)	18½	18¼	18¼	— ¼	18¼
	R					
89	Radio	8⅞	8½	8¾	— ⅛	8¾
14	Radio pf B	20⅝	20	20	+ ⅝	19⅞
2	Radio pf	29	29	29	— ¾	28½
6	Radio-Keith-O	3¼	3⅛	3⅛	....	3⅛
.20	R C Sec Ill Stk	26	26	26	+ 1¼	26

Sales in hundreds.		High	Low	Last	Chg.	Bid
7	Raybestos-Man (.60)	17	16¾	16¾	+ ⅜	16¾
18	Rem Rand	8⅝	8½	8⅝	....	8⅝
1	Rem R 1 pf	30	30	30	— ½	30
13	Reo Mot	4	4	4	....	4
29	Repub Stl	16⅞	16⅛	16½	— ¼	16¼
1	Rep Stl cv pf	38	38	38	....	37
2	Reynolds Met (1)	18	17⅞	17⅞	+ ⅜	17½
25	Rey Tob B (3)	52	51¼	51⅞	— ⅜	51⅞
	S					
12	Safeway Strs (3)	50¾	50	50	— ½	49¾
.70	Safe Strs 7% pf (7)	104	102¾	104	+ ½	102½
6	St Jos Lead	24⅝	24½	24⅝	....	24⅛
5	St L-San F	4½	4⅛	4½	+ ⅛	4½
.30	St L Southw pf	20	20	20	— 3¼	20
49	Schenley Distill	39⅞	38⅛	39¼	+ ⅜	39
2	Schulte Ret	6⅛	6⅛	6⅛	— ¼	6⅛
23	Seaboard Air	1⅜	1⅛	1⅜	....	1⅜
2	Seab Air pf	2¼	2¼	2¼	— ¼	2½
212	Seaboard Oil (.60)	34	32¼	33½	+ ⅝	33⅝
64	Sears Roeb	41¼	39⅝	41	+ ½	40½
3	Second Nat Inv	3	3	3	— ½	3
2	Seneca Cop	1⅛	1⅛	1⅛	....	1⅛
43	Servel	6⅝	6⅜	6⅝	....	6⅝
4	Sharp & Dohme	5⅜	5⅜	5⅜	....	5½
14	Shattuck (F G) (.24)	9	8⅝	9	— ⅛	8⅝
73	Shell Union	9⅛	8⅞	9	....	8⅞
1	Shell Un pf	51	51	51	— ⅜	52
58	Simmons	24⅝	23⅝	24	....	24
3	Simms Pet (¼g)	11	10⅝	10⅞	....	10½
7	Skelly Oil	8⅞	8⅛	8⅛	— ⅛	8⅞
134	Socony-Vacuum	13⅝	12⅞	13½	+ ¼	13¼
57	So P R Sug (2.40)	40⅝	39½	40⅝	+ ⅝	40
.10	So P R S pf (8)	125	125	125	....	125
8	Sou Cal Ed (2)	19⅝	19⅝	19⅝	— ⅜	19½
72	Sou Pac	28½	27⅜	28	— ¼	28
70	Sou Ry	30⅝	29	30½	+ ¼	30¼
18	Sou Ry pf	34½	33¾	34½	— ¼	34
.40	Spald 1 pf	43	40	40	— 2½	38
28	Sparks-With	5⅝	5	5½	+ ½	5½
2	Spencer Kell (1)	18	17¾	17⅞	+ ¼	18
13	Sperry Corp	6	5⅝	5⅝	— ¼	5⅝
4	Spiegel May Stern	11	11	11	....	10
139	Std Brands (1)	27½	26⅞	27¼	+ ⅛	27¼
5	Std Com Tob	7½	7½	7½	....	7½
6	Std G & El	14	13⅝	14	— ⅛	14
5	Std G & E pf	15½	15½	15½	— ⅛	15⅜
3	Std Invest	2	1⅞	2	+ ⅛	1⅞
54	Std Oil Cal (1)	40¼	39⅜	39⅝	+ ⅛	39⅝
87	Std Oil N J (1)	41	40⅛	40½	— ¼	40½
26	Sterl Prod	55¼	53⅝	53⅝	....	52½
2	Sterl Sec pf	5½	5½	5½	....	5½
1	Stewart-Warn	7⅞	7⅞	7⅞	— ⅛	7¾
74	Stone & Web	12⅝	11⅝	12	— ¼	11⅝
10	Studebaker	6⅛	6⅛	6⅛	+ ⅛	6
126	Superior Oil	3⅝	3⅛	3⅜	+ ⅛	3⅜
4	Superior Steel	12¾	12¼	12¾	+ ⅛	12½
1	Symington A	3	3	3	— ⅛	3
	T					
2	Tenn Corp	6¼	6¼	6¼	— ⅜	6
91	Texas Corp (1)	27⅞	27	27⅞	+ ¼	27⅝
45	Tex Gulf Sul (1)	30½	29	29½	— ½	29⅝
21	Tex Pac C & O	4⅜	4⅛	4⅜	....	4⅜
13	Tex Pac L Tr	9⅜	9	9⅜	....	9⅛
6	Thatcher	14	13¼	13¼	— ⅛	13¼
1	The Fair	7¼	7¼	7¼	— 1¼	7¼
5	Thermoid	7½	7¼	7¼	....	7¼
1	Third Ave	6⅜	6⅜	6⅜	....	6¼
2	Third Nat Inv (.85g)	14	14	14	— 4¼	14
1	Thompson (J R) (1)	8	8	8	....	7⅝
8	Thompson Prod	17½	17⅛	17⅛	....	17⅝
26	Thompson-Star	4⅝	4½	4½	— ⅜	4½
27	Tide Wat As	10	9⅝	9⅝	....	9⅝
14	Timk-Det Ax	5¼	5⅛	5⅛	— ⅛	5⅛
21	Timk Roll B (.60)	28⅝	28⅛	28⅝	— ⅜	28½
14	Transamerica	7	6⅞	7	....	6⅞
16	Transue & Will	13⅞	13	13⅞	+ ⅜	13⅜
10	Tri-Cont Corp	6⅜	6¼	6⅜	— ½	6¼
1	Tri-Cont pf (6)	68	68	68	....	88
2	Trico Prod (2½)	32¾	32¼	32¼	— 2¾	33
1	Traux-Traer	3⅛	3⅛	3⅛	+ ⅜	3
1	Truscon Stl	8⅜	8⅜	8⅜	— ⅛	8⅜
	U					
7	Ulen & Co	3¼	3⅛	3¼	— ¼	3⅛
6	Underwood-Ell (½)	31¾	30⅛	31¾	+ 1¼	31½
3	Un Bag & P	41⅞	40½	41⅞	+ ⅛	41⅛
41	Un Carbide (1)	46¼	45	46	+ ¼	45⅝
31	Un Oil Cal (1)	21⅝	21	21⅛	— ⅛	21¼
25	Un Pac (6)	121	118	118½	— 8	118
1	Un Pac pf (4)	72	72	72	— ¾	70
2	Un Tank Car (1.20)	18	17¾	18	+ ¼	17¾
141	Unit Aircraft	37	35⅝	36⅝	+ ½	36⅛
3	Unit Am Bos	10½	10⅛	10⅛	+ ¼	10
8	Unit Bis (1.60)	24¾	23⅝	24¾	+ ⅝	24¼
2	Unit Carbon (1)	25⅝	25⅛	25⅝	— ⅜	25½
137	United Corp	7⅞	7½	7⅞	....	7¾
1	United Corp pf (3)	30¾	30¾	30¾	— ¼	30¾
31	United Drug	8	7½	7½	....	7½
9	Unit Fruit (2)	61⅝	60½	61	— ¾	60¾
46	Unit Gas Im (1.20)	18⅝	18⅛	18½	— ⅜	18½
3	Unit Piece Dye	14⅛	13⅝	14⅛	— 1⅝	13½
3	U S & For Sec	14	14	14	— ½	13
3	U S Express	1	1	1	— ⅛	1
2	U S Gypsum (1)	48	48	48	....	47¾
35	U S Indus Alco	70¼	67¾	69	+ ½	69
7	U S Leather	11½	11⅛	11¼	— ⅛	11¼
4	U S Lea A	18¼	17⅞	18	— ¼	18
13	U S Pipe (½)	17	16½	16½	— ⅛	16⅝
1	U S Pipe 1 pf (1.20)	16¼	16¼	16¼	....	16
10	U S Real & Im	9¾	9½	9½	— ½	9¾
30	U S Rubber	17⅝	17⅛	17⅛	— ⅜	17⅛
7	U S Rub 1 pf	29½	28½	29	+ ¼	29
34	U S Smelt & R (1)	87⅞	84	85¼	+ ¼	85
2	U S Smelt pf (3½)	55⅝	55⅜	55⅜	+ ⅛	55⅜
141	U S Steel	52½	50⅝	51⅝	+ ⅝	51½
5	U S Steel pf (1½g)	92¼	91½	92¼	— ¼	92
2	Unit Strs A	3⅜	3⅜	3⅜	— ⅛	3⅜
2	Univ Leaf Tob (3b)	44½	44	44½	+ 1	44
2	Univ Pipe & R	2	1⅞	1⅞	— ⅛	1⅞
11	Util P & Lt A	4⅝	4⅜	4½	....	4⅜
	V					
5	Vadsco	1¾	1¾	1¾	....	1¾
2.60	Van Raalte	6⅞	6¼	6½	— ⅜	6¼
.20	Van Ra pf stpd	29	29	29	+ 1	28
18	Vanadium	25⅛	24½	25	+ ⅜	24⅞
22	Vick Chem	28	26½	27½	....	27½
2	Va-Caro Chem	4⅛	4⅛	4⅛	....	4⅛
1	Vulcan Detin	55½	53¾	55½	+ 1½	54
	W					
5	Walworth	6¼	6	6¼	— ½	6⅛
139	Warner Pict	8	7¼	7⅞	+ ⅛	7⅞
1	Warner Pic pf	19	19	19	— 1	17½
1	Warner-Quin	3	3	3	+ ½	2⅞
29	Warren Bros	12	11	11½	— ⅜	11½
1.60	Warren Br cv pf	20¼	19½	19¾	— ¾	19½
4	Warren Fdy & P	22	21½	21½	+ ¼	21
4	Webster Eisen	5¼	5¼	5¼	....	5¼
.20	Wells Fargo	1⅛	1⅛	1⅛	— ⅛	1⅛
2	Wesson Oil & S (.5263)	26½	26⅛	26½	— ⅜	25⅝
.30	W Penn El 7% pf (7)	64	64	64	— ¼	60
.20	W Penn El 6% (6)	58	53¼	53¼	— 2¾	51½
.90	W Penn P 7% pf (7)	109½	109½	109½	+ ½	108½
.10	W Penn P 6% pf (6)	97⅞	97⅞	97⅞	— ⅛	97
1	West Dairy A	6¼	6¼	6¼	....	6¼
1	West Dairy B	2	2	2	— ½	2
10	West Mary	12⅝	12¼	12⅝	— ⅛	12½
1	West Mary 2 pf	14	14	14	— 2¼	13
3	West Pac pf	8¼	8	8	....	7⅝
46	West Un Tel	65½	63	64½	+ ⅜	64
1	Westingh Air (1)	31	31	31	+ ⅛	30½
75	Westingh El & M	44⅝	42⅝	43¼	+ ⅛	43¼
.40	Westingh El 1 pf (3½)	87	87	87	+ 2	83
1	Weston El Inst	9	9	9	— ¼	9¼
1	Westvaco Chl (.40)	16⅞	16⅞	16⅞	— ⅛	11⅞
1	White Rk M Sp (2)	28	28	28	— ½	28
2	White Sew Mach	2⅛	2⅛	2⅛	— ⅛	2⅛
1	White Sew M pf	9⅛	9⅛	9⅛	+ ⅛	8⅛
7	Wilcox O & G	4	4	4	+ ⅛	3⅞
1	Wilson & Co	7	7	7	....	6⅜
8	Wilson A	16¼	16	16	— ½	16¼
4	Wilson pf	49	48	49	— ½	49
40	Woolworth (2.40)	38⅜	38¼	38⅛	— ¼	38⅜
7	Worth P & M	28	27⅝	28	+ ½	27½
2	Wrigley Jr (3)	52⅛	52	52	— 1	51
	Y					
25	Yell Trk & C	6½	6	6	— ½	6
1	Young S & W	15½	15½	15½	....	15⅝
16	Youngst Sh & T	25¼	23⅞	25¼	+ ⅜	25
	Z					
1	Zenith Radio	2	2	2	— ⅛	2
2	Zonite Prod	6⅛	6⅛	6⅛	+ ¼	6⅛

XD—Ex-dividend. EX—First sale since ex-dividend date or dates. XR—Ex-rights. (a) Plus extras. (b) Including extras. (d) Payable in scrip. (e) Paid last year. (f) Payable in stock. (g) Paid so far this year. (h) Cash or stock. (k) Accumulated dividend paid this year. (m) Also extra cash or stock dividend paid since January 1.

Cotton Drops Again on Fears Of Crop Report

December Sells at 9.03 as General Market Sinks 15 to 20 Points.

New York, Sept. 8 (AP).—The feature in cotton today was the Government crop report. Uncertainty as to its showing was reflected by more or less irregularity during the early trading and while there were rallies after publication of the figures, prices later made new lows for the movement with December contracts selling off from 9.34 to 9.03 and closing at that figure. The final tone of the market was easy at net declines of 15 to 20 points.

There was a moderate early demand for near months, which included some price fixing partly for Eastern account and a little buying on the relatively steady showing of Liverpool. This demand was readily supplied, however, and the market worked off a few points later in the morning. Active months showed net losses of about 2 to 6 points just before trading was suspended to receive the Government report.

Further Decline Staged.

While the crop figures were considered slightly above average expectations, a further decline of 4 or 5 points on the resumption of business was followed by rallies on covering.

Some trade buying was also reported, but the market met increased offerings at net advances of 12 to 13 points and prices broke sharply during the last hour under a renewal of liquidation and increased Southern hedging. Closing quotations were the lowest of the day.

The Government report placing the indicated crop at 12,414,000 bales showed an increase of 100,000 bales over the August 1 indication, attributed to a moderate increase in the estimated acreage for harvest. Today's indication compared with a 12,106,000-bale average of recent private reports and was only 62,000 bales above the average expectation of New York Cotton Exchange members. Exports today, 24,857, making 700,126 so far this season. Port stocks, 3,027,871. United States port stocks, 66,604.

Futures Price Range.

	High.	Low.	Last.
October	9.13	8.81	8.81-83
December	9.34	9.03	9.03-05
January	9.42	9.10	9.10
March	9.60	9.27	9.27-30
May	9.76	9.44	9.44-45
July	9.91	9.60	9.62

Spot, quiet; middling, 9.00.

Cottonseed Oil.

Bleachable cottonseed oil closed barely steady at 4 to 13 points net decline. Sales were 37 contracts. The easiness was due to increased liquidation in December and January, which offset the better Government cotton report, than expected, showing a crop of 12,414,000 bales and the rally in stocks and grain markets. Bleachable spot closed 4.50; September, 4.50; December, 4.80; January, 4.81; March, 5.00.

U. S. Grain Exports Cut 170,000 Bushels

(Associated Press.)

Grain exports from the United States last week totaled 56,000 bushels against 226,000 the preceding week and 933,000 during the corresponding week of last year. Commerce Department figures yesterday gave the following comparison between last week's exports and those for the week before:

Wheat, 3,000 bushels against 2,000; barley, 30,000 against 53,000; corn, 6,000 against 126,000; oats, 17,000 against 44,000; rye, none against 1,000.

Canadian grain exported last week from United States ports totaled 612,000 bushels against 278,000 the preceding week, while exports of North American wheat flour were 55,000 barrels against 49,000 barrels.

Richmond Bank Statement

Federal Reserve Bank of Richmond weekly statement at the close of business September 6, 1933.

RESOURCES.

Gold with Federal Reserve agent	$121,130,000
Gold redemption fund with U. S. Treasury	1,502,000
Gold held exclusively against Federal Reserve notes	$122,632,000
Gold settlement fund with Federal Reserve Board	26,550,000
Gold and gold certificates held by bank	1,382,000
Total gold reserves	$150,564,000
*Other cash	10,675,000
Total gold reserves and other cash	$161,239,000
Bills discounted:	
Secured by U. S. Government obligations	2,035,000
Other bills discounted	9,690,000
Total bills discounted	$11,725,000
Bills bought in open market	239,000
U. S. Government securities:	
Bonds	11,336,000
Treasury notes	28,203,000
Certificates and bills	26,631,000
Total U. S. Government securities	$66,170,000
Total bills and securities	$78,134,000
Due from foreign banks	146,000
F. R. notes of other banks	855,000
Uncollected items	34,850,000
Bank premises	3,238,000
All other resources	3,920,000
Total resources	$281,990,000
LIABILITIES.	
Federal Reserve notes in actual circulation	$139,360,000
Deposits:	
Member bank, reserve account	71,775,000
Government	7,604,000
Foreign bank	1,434,000
Special deposits, member bank	4,310,000
Special deposits, nonmember bank	1,519,000
Other deposits	4,919,000
Total deposits	$91,561,000
Deferred availability items	33,486,000
Capital paid in	5,014,000
Surplus	11,617,000
All other liabilities	952,000
Total liabilities	$281,990,000
Total amount of bills discounted and bought for week ending September 6, 1933	$2,281,000
Ratio of total gold reserves and other cash to deposit and F. R. note liabilities combined	69.60
Contingent liability on bills purchased for foreign correspondents	1,567,000

*Other cash does not include F. R. notes or this bank's F. R. bank notes.

DAY AND NIGHT
RANSDELL INC.
PO 6420
PRINTING SERVICE

Larger Share For Farmers In Sales Sought

Dr. Ezekiel Plans to Urge Fairer Distribution of Market Returns.

(Associated Press.)

A simplification of marketing and distribution of farm products to permit a reduction in the amount intervening between what the farmer gets and what the consumer pays was described yesterday by Dr. Mordecai Ezekiel, economic adviser to Secretary Wallace, as an essential of a long-time agricultural program.

"The long-time pull means doing away with wastes that arise from unbridled and unchecked competition, and the long-time problem of increasing efficiency must be worked at gradually over many years," Ezekiel said. "The correction of distribution costs can only be gradual through the years."

He added that the Agriculture Department and the Agricultural Adjustment Administration were concentrating on emergency needs.

Share in Dollar.

To show just what he meant, Ezekiel turned to a paper he prepared for the American Statistical Association, which showed that while the farmer's per centage of the consumer's dollar was declining steadily, distributing and manufacturing costs held firm.

As an example of what could be done in lowering marketing costs, Ezekiel cited the distribution of meat products, observing:

"There are lots of small communities which refrigerated cars go through now, sent by the various packing companies. All could have one car go through and make deliveries, instead of four or five."

Power in Distributing.

The packers' agreement gives the packers the power to unify distributing facilities with the Agricultural Administration expected to provide that some of the increased profits made through lowering costs will get back to the producer in higher prices, and to the consumer in lower levels of cost.

With a series of charts, Ezekiel illustrated what distributing costs meant in cents and dollars during the 1928-1932 period. In beef cattle, the packers and distributors took in each year approximately $5, while the farmer's share dropped from $15 to $7.50 for each 100 pounds.

The wheat producers' share of the dime or less paid for a loaf of bread declined from 1.9 cent in 1928 to 0.6 cent in October, 1932; that of the bakers, millers, transporters and distributors dropped from 7.2 cents to 6.1.

Factors of All Sorts.

Intervening factors of all sorts, such as fixed charges, rigid price structures and monopolies in restraint of trade, have prevented in the past the normal economic response to lowered farm prices for the farmer, Ezekiel said. He added:

"These restrictions must be modified and removed before agriculture can become prosperous and before city workers and farmers can exchange freely with one another. Emergency farm relief measures, directed primarily at controlling production, will help initiate the readjustment, but they must be accompanied by major changes in our economic structure and our international economic policies if lasting and substantial recovery is to be achieved."

Of the two basic problems now confronted, Ezekiel said, the first was the emergency needs, being met at the present through the adjustment administrator, and attendant restoration of purchasing power.

Attention to Efficiency.

He said the second is increasing efficiency, and "we will give our attention to that as soon as possible."

Ezekiel emphasized that "why city people haven't got jobs is that the farmer can't buy what he used to buy and needs to buy." He estimated 6,000,000 of the unemployed lacked work as a direct result of the farmer's flattened purse.

Suspension of the antitrust laws through the NRA and Agricultural Adjustment Administration machinery, Ezekiel said, was "not to throw down the barriers" to monopolies, but to permit working out a coordinated program "for the greater public good of everyone."

Ezekiel predicted the consumer would be protected fully in the general program.

Wool Market.

Boston, Sept. 8 (A.P.) (U. S. Dept. Agr.). The wool market continues quite active. The finer grades of territory wool are firm at recently advanced quotations. Medium quality fleeces are showing a strengthening tendency. Strictly combing 56s, ⅜ blood Ohio and similar fleeces have realized 39 cents in the grease for sizable lines, the range of prices on this class and grade being 37@39 cents. Some houses are now asking 40 cents in the grease for 56s bright fleeces.

The Commercial Bulletin will say tomorrow:

"Although the demand for wool was less pronounced this week than during either of the two preceding weeks, it is apparent that more than an average volume of business has been done; possibly 10,000,000 pounds, at prices fully up to the top of a week ago. The price tendency is, if anything, against the buyer.

"Reports from the piece goods markets indicate continuing interest in both staple men's wear lines and also in dress goods and cloakings. Spinners and combers have had a good business in the last three weeks.

"Foreign markets keep very firm. Opening values at Sydney have been maintained this week and Adelaide has opened about on parity with the Sydney sale, prices at both selling centers being above the parity of domestic wool in this market.

"Mohair is rather slow in this market. Shearing is progressing in the Southwest. Reports are current that 33 cents for adult hair and 43 cents for kid hair have been refused in Arizona."

The Commercial Bulletin will publish the following quotations:

Domestic — Ohio and Pennsylvania fleeces: Delaine unwashed, 30@32; ½ blood combing, 31@32; ⅜ blood combing, 38@39; ¼ blood combing, 38@39.

Wisconsin, Missouri and average Indiana and New England: ½ blood combing, 29@30; ⅜ blood combing, 37@38; ¼ blood combing, 36@37.

Scoured basis—Texas: Fine 12 months (selected), 80@81; fine short 12 months, 77@79; fine 8 months, 75@77.

California: Northern, 72@74; Middle County, 72@74; Southern, 71@73.

Oregon: Fine and F. M. staple, 78@80; fine and F. M. fr. combing, 75@78; fine and F. M. clothing, 71@73; Valley, No. 1, 74@75.

Scoured basis—Montana and similar: Fine staple choice, 80@82; ½ blood combing, 78@81; ⅜ blood combing, 73@75; ¼ blood combing, 68@71; pulled, Delaine, 82@87; AA, 83@90; fine A supers, 82@85; A supers, 75@78.

Mohair, domestic, good original bag, Texas: Spring, 33@35; Texas kid, 43@45; Arizona and New Mexican, 27@28; Oregon, 28@30.

Domestic graded, first combing, 43@50; second combing, 40@45; third combing, 35@38; fourth combing, 30@33; good carding, 34@35; first kid, 63@65; second kid, 50@55.

Cape winter firsts, nominal, 14@15; summer firsts, 16@17; cape summer kids, 35@37; Turkey, best, 16@17; Turkey, good, 15@16; Turkey, fair, 13@14; nominal (foreign prices in bond).

Transactions on N. Y. Curb Market

Total stock sales today, 235,000 shares; year ago, 448,918 shares. Total bond sales today, $2,200,000; year ago, $4,339,000.

Sales in hundreds.		High	Low	Close
	A			
1	†Aero Sup Mfg B	1¾	1¾	1¾
1	Allied Int Inv	⅝	⅝	⅝
1	Allied Int Inv cv pf	8½	8½	8½
14	Allied Mills	12½	11¾	11¾
4.50	Alum Co Am	70¾	68¾	70¾
1	Alum Ltd	39	39	39
1	†Am Beverage	2¾	2¾	2¾
1	†Am Cit P&LA(3h)	32½	32½	32½
2	Am C Pow A	¼	¼	¾
10	Am Cyan B	13½	13	13
1	†Am Dept St	¾	¾	¾
1	Am & For P war	8½	8½	8½
1	Am Founders	1¾	1¾	1¾
30	Am Gas&El (1a)	26½	25½	26
1	Am Invest	4¼	4¼	4¼
8	Am Light&T (2)	17½	17	17½
25	†Am Maracaibo	1¾	1½	1½
197	Am Sup Power	4¼	3¼	4
1	Am Sup P 1 pf (6)	69½	69½	69½
4	Anch. Post F	2¾	2¾	2¾
6	Ark Nat Gas A	1¾	1½	1½
1	Ark Nat Gas pf	2¾	2¾	2¾
5	†As G&El A	1¼	1	1¼
.10	As G&E pf	4½	4½	4½
2	As Tel Ut	½	½	½
17	Atlas Corp	13½	13	13½
1	Atlas Corp war	5⅛	5⅛	5⅛
1	Atlas Ply	3¾	3¾	3¾
	B			
2	Baldwin Bond rts	9	9	9
8	†Bellanca Airc vtc	5¾	5½	5½
2	Benson & Hedges	2¾	2¾	2¾
1	†Blue Rid cv pf(3h)	32¾	32¾	32¾
1	†Blue Ridge	2¾	2¾	2¾
1	Bowm Bilt Hot 2dpf	½	½	½
2	Braz T & L	13¾	13¾	13¾
1	Burma Ltd (.55g)	3	3	3
	C			
6	Cab & Wire A	1¼	1¼	1¼
11	Cab & Wire B	⅜	⅜	⅜
9	Can Ind Alc A	16¾	15½	16¾
1	Can Ind Alc B	14¾	14¾	14¾
1	Can Marc Wire	2¾	2¾	2¾
40	Carib Syn	6¼	5¾	6⅛
1	Carnation	15½	15½	15½
1	Carrier Corp	11¼	11¼	11¼
5.75	Celanese 1 pf (6g)	105¼	105	105¼
8	Celluloid	14	13	14
1	Cen & S W Ut	2¼	2¼	2¼
253	Cen St El	2¼	2¼	2¼
.50	Cen St E cv pf	18	17¾	17¾
1	†Centrif Pi (.40)	3⅛	3⅛	3⅛
1.50	Chesebro (5½b)	118	118	116
92	Cities Service	2¾	2⅝	2¾
3	Cit Serv pf	15	15	15
.30	Cit Serv B B pf	12½	12½	12½
.50	Cit Svc P 6 pf	13	13	13
2	Claude Neon Lts	1	1	1
1	†Cleve Tract	4	4	4
1	†Colon Oil	2¾	2¾	2¾
6.25	Col G&E cv pf (5)	105	104	105
7	Col O & G vtc	1½	1½	1½
1	†Colum Pic	22	22	22
15	Comwlth Edis (4)	51	50¼	50½
56	Comwlth & So war	⅛	⅛	⅛
1	†Comm Wat Svc	⅝	⅝	⅝
4	†Cons Airc	10¼	9¾	10
5	Cons Cop Min	1⅞	1⅞	1⅞
3	Con G&E Balt(3.60)	58½	58½	58½
1	†Cons Thea vtc	1⅛	1⅛	1⅛
44	Cord Corp (.30g)	11½	10⅞	11⅛
1	Cesden Oil cod	3¾	3¾	3¾
18	Creole Pet	7¾	7½	7¾
9	†Cresson Gold (.04)	[illegible]	[illegible]	[illegible]
9	Crown C Intl A	8	7½	7¾
6	†Cust Mex	⅝	[illegible]	[illegible]
	D			
3	Detroit Aircraft	¼	¼	¼
30	Dist Co Ltd (.18g)	19	18½	18¾
19	Dist Corp Seagr	26¼	25¾	25¾
1	Dow Chem (2)	69½	69½	69½
2	Duval Tex	4¼	4¼	4¼
	E			
1	East G & F (.15g)	8¾	8¾	8¾
1	East Sta Pow	2¾	2¾	2¾
118	El Bd & Sh (6%)	23¼	22½	22¾
1	El Bd & Sh pf (6)	48	48	48
.50	El P & L 2d pf A	15¾	15¾	15¾
1	†Elect Share	5	5	5
4	Equity Corp	2¾	2¼	2¼
.25	Emp G & F 6 pf	12	12	12
7	Equity Corp	2⅜	2¼	2⅜
2	†Europ El A (.40)	8	7¾	8
	F			
1	†Fairchild Av A	5	5	5
1	†Falcon Lead	⅜	⅜	⅜
3	†Fidelio Brew	3½	3½	3½
45	Fisk Rub	8⅝	7½	8¼
23	Fisk Rub pf	50	44½	50
2	Flintkote A	4¾	4¾	4¾
1	Ford M Can A	13¾	13¾	13¾
4	Ford Mot Ltd	5¾	5¾	5¾
4	†Founds Foreign	4¼	3¾	3¾
	G			
1	Gen Alloys	2	2	2
1	†Gen Aviation	8¼	8¼	8¼
1	G El Ltd rct (.265g)	10	10	10
1	Gen Invest	1⅛	1⅛	1⅛
1	Gen Th Eq cv pf	⅝	⅝	⅝
1.75	Gen T & Rub	88	84¾	85
1	Gen Alden	18	17	17½
10	†Gold Seal Elec	⅝	⅝	⅝
1	Goldfield Con (.06g)	¼	¼	¼
1	Gorh Mfg vtc (1g)	27	26½	27
5	Gr Rap Varn (.08g)	6½	5¾	6½
1	Gray Tel P S	16¾	16½	16½
2	Greyhound	⅝	⅝	⅝
5	Guard Inves	⅝	⅝	⅝
12	Gulf Oil Pa	59¾	57	59¾
	H			
5	†Helena Rubin	1	1	1
72	†Hir Walker	44¾	43¾	43½
2	†H Walker pf (1)	14¼	14¼	14¼
5	Holling Gold (.75b)	9¾	9¾	9¾
1	Horn & Hard (2)	21¼	21¼	21¼
5	†Hud Bay M & S	10¼	9⅝	9¾
5	Humble Oil (2)	85	84	85
4	†Huyl Del pf (4)	34	28	28
1	†Hygrade Fd	4½	4½	4½
	I			
2	Imp Oil Can (½)	14¼	13¾	14
1	Imp Tob C (.52½b)	10	10	10
26	Indnpls P&L pf(6½)	60	60	60
.75	Int Hyd-El pf (3½)	24	24	24
1	†Int Mining	8⅜	8⅜	8⅜
1	Int Mining war	3	3	3
27	Internat Pet (1.12)	18⅝	18	18½
1	†Inter Prod	1⅜	1⅜	1⅜
2	Inter Util B	2	2	2
1	†Interst Equit	1¾	1¾	1¾
1	†Inters E cv pf	23½	23½	23½
1	†Inters Hos (.80g)	14½	14	14
1	†Irving Air Ch(.40)	5⅛	5⅛	5⅛
1	†Ital Superpow A	1¾	1¾	1¾
	K			
2	Kirby Pet (.10g)	1¼	1¼	1¼
1	Kirkl Lake G M	⅝	⅝	⅝
34	†Kreuger Brew	19¾	18½	19¾
	L			
7	Lake Sh M (2½b)	44½	44	44½
1	Lehigh C&N (.40)	8⅜	8⅜	8⅜
3	†Leonard Oil	½	½	½
1	†Lerner Strs	16	16	16
3	Lib McN & L	4¾	4¾	4¾
4	Lone Star G (.84f)	8⅜	8	8½
3	Long Island Lt	9⅜	9	9⅝
1	Long Is Lt pf (7)	70¾	70¾	70¾
	M			
3	McCord Rad B	3½	3	3½
1	Mapes Cons (3¼b)	33	33	33
1	Massey Harris	5⅝	5⅝	5⅝
7	†Bavis Bott A	1⅞	1¼	1⅞
2	†Memphis N Gas	5	5	5
1	†Merritt-C & S	3	3	3
9	†Michigan G & O	6¼	6	6
5	Mid St Pet A vtc	2⅝	2⅝	2⅝
4	Mid St Pet B vtc	⅞	⅞	⅞
2	Mid West Util	½	½	½
.20	Minn Honey pf (6)	70¼	70¼	70¼
2	†Molybdenum vtc	4	4	4
1.10	Montg Ward A	74½	70¼	70¼
1	Moore Drop Forg A	8	8	8
4	Mount Prod (.60)	5⅜	5⅜	5⅜
.20	Mount Sta T&T(8)	108¾	108¾	108¾
	N			
1	Nat Am Co	⅜	⅜	⅜
11	†Nat Aviation	12¾	12	12¼
15	†Nat Bellas Hess	3	2⅞	3
1	Nat B & S (1)	35	35	35
3	Nat Fuel G (1)	14¾	14	14
1	Nat Leather	1⅝	1⅝	1⅝
.50	Nat P&L 6% pf(6)	54	54	54
2	Nat Secur Inv	1¼	1¼	1¼
1	Nat Sug Ref (2)	37¾	37¾	37¾
1	New Am Cas (1.20)	12½	12½	12½
2	New Bradford	1⅝	1¼	1⅝
.50	N Eng P pf (6)	50	50	50
3	N J Zinc (2)	54	54	54
12	†Newmont Min	46	44¼	46
1	NY Shipbd Fd (.40)	18¾	18¾	18¾
1.50	NY Tel 6½ pf (6½)	117¼	117	117
35	Niag Hud Pow	8⅝	8	8
1	Niag Hud A war	¾	¾	¾
3	Niag Sh Md B (.20)	4¾	4½	4½
2	†No West Eng	5	5	5
1	†Novadel-Ag (5)	52¾	52¾	52¾
	O			
2	†Ohio Cop	¼	¼	¼
1	†Oilstock Ltd (.10g)	8⅜	8⅜	8⅜
	P			
1	†Pac Eastern	2½	2½	2½
3	Pac G&E 1 pf (1½)	22¼	22¼	22¼
1	†Pac West Oil	6⅝	6⅝	6⅝
1	†Pan-Am Airways	53	53	53
2	†Pantepec Oil	2	1⅞	2
1	†Paramt Mot	5⅝	5⅝	5⅝
1	Parke Daivs (1)	22¼	22¼	22¼
1.25	Parker Rust-Pr (3)	63¾	63	63¾
10	Pennroad	3¾	3½	3⅝
2	Petrol Corp war	⅝	⅝	⅝
2	Philip Morris Cons	3⅝	3⅜	3⅜
2	Philip MorrisA(1¾)	27½	27	27½
11	†Phoenix Sec	1⅜	1⅜	1⅜
7	†Pioneer Gold (.60)	11½	11½	11½
1	Pitney-Bowes	4	4	4
5	Pitts Lake E (2¼)	80	80	80
4.25	Pitts Pl Gl (.60)XD	36⅜	33⅜	36⅜
4	†Potrero Sugar	1¾	1½	1½
2	Premier Gold (.12)	1⅛	1⅛	1⅛
4	Prod Roy	½	½	½
9	†Pruden Inv	7⅜	7⅜	7⅜
1	P S No Ill(2) no par	30	30	30
.20	Pug Sd P 5 pf	18	18	18
.10	Pug Sd P 6 pf	11	11	11
.60	Pure Oil pf	45	44	45
	R			
1	Reynolds Inv	⅝	⅝	⅝
2	Rossia Intl	⅞	⅞	⅞
	S			
.50	SafetyCar H&L (2g)	56¼	56	56
66	†St Anth Gold	½	⅜	½
19	St Regis Pap	4⅝	4½	4⅝
1.20	St Regis Pap pf	36	36	36
1	Salt Cr Prod (.80)	6⅛	6⅛	6⅛
2	Savoy Oil	⅞	⅞	⅞
1	Schiff Co (1)	15	15	15
1	†Seeman Bros (2½)	35¼	35¼	35¼
2	†Selected Indus	2	2	2
1	†Sel Ind(al ctf)(5½)	56¼	56¼	56¼
.50	Sel Ind pr pf(5½)	55	55	55
1	†Seton Leather	10½	10½	10½
8	†Shattuck Denn	2⅝	2½	2½
1.50	Sherwin-Wms (1)	40¼	40	40
.50	Singer Mfg (6)	123	123	123
2	†Smith A O	35¼	35	35
3	So Am G & P	2⅞	2¾	2¾
3	So Penn Oil (.80)	18½	17½	18½
1	SoCEd C pf(1.37½)	17¾	17¾	17¾
1	Span & Gen	⅝	⅝	⅝
.50	SpiegMayS pf(3¼g)	55	55	55
2	†Stahl Meyer	6⅛	6	6
51	St Oil Ind (1)	33¾	32¾	33¼
4	St Oil Ky (1)	17½	16¾	17¼
.50	St Oil Ohio	32½	32½	32½
1	St Pw&L pf (7)	38¼	35¼	38¼
1	†Starrett pf	2¼	2¼	2¼
1	†Stein Cosmetics	1¾	1¾	1¾
7	†Stutz Mot Am	8¼	7	8¼
1	Sunray Oil	1	1	1
22	Swift & Co	17¼	17	17¼
3	Swift Int (2)	26	25½	25½
1	†Swiss-Am El pf	61	60	61
	T			
1	Tampa El (2.24)	26	26	26
5	Tastyeast A	1⅛	1⅛	1⅛
4	Technicolor	7⅝	7½	7½
14	†Teck-Hugh G(.60)	6¾	6⅝	6¾
1	†Texon Oil (.60)	9	9	9
.50	Thermoid Co pf	25	25	25
13	Tonopah Min	1⅛	¾	1⅛
1	†Transcont Air	4	4	4
1	†Trans-Lux	2¼	2¼	2¼
1	Tri-Cont war	2¾	2¾	2¾
1	Tubize Chat	16½	16½	16½
1	†Tung-Sol Lamp	4½	4½	4½
	U			
3	Union Gas Canada	4¾	4¾	4¾
1	†Unit Carr Fast	7½	7½	7½
1	Unit Corp war	2⅝	2⅝	2⅝
28	Unit Founders	1⅝	1½	1½
12	United Gas	4	3⅝	3⅝
3	Unit Gas war	1	1	1
45	Un Lt & Pow A	4½	3¾	4
12	Un Lt & P cv pf	17½	16¾	16¾
26	Un Molasses Ltd	2¾	2⅝	2¾
.50	Unit Shoe M (2½)	55¾	55¾	55¾
.50	Unit Shoe M pf(1½)	31½	31½	31½
2	†U S & Int Sec	1⅝	1⅝	1⅝
2	U S Elec Pow	⅝	⅝	⅝
1	†U S Finish	3	3	3
1	U S Rub Recl	1⅝	1½	1½
6	Unit Verde (.40)	3⅞	3⅝	3⅞
5	Utah Apex M	1	1	1
3	†Utility Equities	2¼	2	2
.25	Util Equit pf (3½)	45	45	45
27	Util Power & Lt	1½	1⅜	1⅜
	V			
5	Venezuelan Mex Oil	8½	7¾	8½
5	†Venezuel Pet	1⅛	1	1⅛
	W			
1	Waco Airc	9¾	9¾	9¾
2	Wahl Co	1⅝	1⅝	1⅝
6	†Watson (J W)	1⅛	1	1
10	West Air Exp	14¾	14¼	14¾
77	Wright H (.25b)XD	7⅝	7⅜	7⅜
	Y			
9	†Yukon Gold	⅝	⅝	⅝

DOMESTIC BONDS.

Sales in hundreds.		High	Low	Close
	A			
1	Ala Pow 5 '51	74	74	74
1	Ala Pow 4½ '67	63	63	63
3	Alum Co 5 '52	98¼	98¼	98¼
5	Alum Ltd 5 '48	73¾	73¾	73¾
3	Am Com P 6 '40	2½	2½	2½
12	Am E&P 6 '57 A	25½	24	24½
12	Am G&E 5 2028	76¾	76¼	76¾
4	Am G & P 6 '39	34	33	33¼
2	Am G & P 5 '53	27	26½	26½
4	Am P&L 6 2016	55	53¾	53¾
16	Am Roll M 5 '48	70¾	70¾	70¾
98	Am Roll M 4½ '33	100¼	100¼	100¼
25	Am Roll M 4½'33ctf	99⅝	99¾	99¾
18	Appal El Pow 5 '56	88⅛	86¼	86½
22	Asso El 4½ '53	30¼	29¼	30½
8	As G&E 5½'38inv ct	16½	15½	16½
47	Asso G&E 5 '50	16	15¾	15¾
1	Asso G&E 5½ '77	16½	16½	16½
35	Asso G&E 5 '68	14¾	13¾	14¾
3	Asso G&E 4½ '48	15¾	14¾	15¾
28	Asso G&E 4½ '49C	13¾	13	13¾
7	As Tel Ut 5½ '44 C	12½	12½	12½
5	As T&T 5½ '55 A	41¼	40¼	40¼
7	Atlas Plyw 5½ '43	50	49¼	50
	B			
47	Baldw Loc 6 '38ww	112¾	112	112¼
42	Baldw Loc 6 '38 xw	77	76	76¼
14	Bell T Can 5 '55 A	102	101½	102
7	Bell T Can 5 '57 B	102	101½	101⅝
8	Bell T Can 5 '60 C	101½	101¼	101⅝
1	Bingh LH&P 5 '46	95	95	95
2	Birm El 4½ '68	62	62	62
4	Birm Gas 5 '59	52	51½	51½
3	Buffalo G El 5 '56A	106½	106½	106½
	C			
1	Can N Ry Eq 7'35E	101¾	101¾	101¾
4	Can Nor P 5 '53 A	74	73	73
31	Can Pac 6 '42	110¼	108	108
5	†Cap Ad 5 '53A xw	74½	74½	74½
4	Caro P&L 5 '56	65	64¾	64¾
7	Cedar R Mfg 5 '53	101	101	101
1	Cen Ariz L&P 5 '60	84	84	84
1	Cen Ill P S 5 '56 E	66	66	66
2	Cen Ill P S 5 '68 G	62½	62½	62½
12	Cen Ill P S 4½ '67F	58½	57½	57½
2	Cen Me 5 '55 D	91	90½	91
3	Cen P & L 5 '56	51	50½	51
2	Cen P S 5½ '49 xw	2½	2½	2½
14	Cen St El 5½ '54	42½	42½	42½
2	Cen St P&L 5½ '53	39¾	39¾	39¾
1	Chi Dist E 4½ '70A	68	68	68
5	Chi Dist E 4½ '35B	84	82½	82½
3	Chi Pn Tool 5½ '42	59	59	59
3	Chi Cy cod 5 '27	58½	58½	58½
6	Cities Serv 5 '66	33¼	33	33
36	Cities Serv 5 '50	33⅜	33⅜	33⅜
2	Cities S Gas 5½ '42	52½	52½	52½
1	Cities S P&L 5½'49	34¾	34¾	34¾
11	Cities S Pow 5½ '52	33⅞	33⅜	33⅞
2	Clev E Ill 5 '39	104½	104⅛	104⅛
1	Com Ed 5 '53 A	101	101	101
9	Com Ed 5 '54 B	100¾	99½	100¾
1	Comw'l Ed 4½ '56C	92	92	92
5	Comw'l Ed 4½ '57D	90¼	90	90
17	Comw'l Ed 4½ '60E	91½	90½	91½
39	Comw'l Ed 4 '81F	81½	81	81½
6	Comw'l Ed 5½ '62G	101½	101	101½
3	Comw'l Sub 5½ '48A	73½	73	73½
3	Commun P&L 5 '57	45¼	45¼	45¼
1	Conn L&P 5½ '54B	110¾	110¼	110¼
12	Conn Riv P 5 '32A	100	99½	99½
2	Con G&P B4½ '69G	104½	104½	104½
1	Con G&P B 4 '81	98¼	98¼	98¼
1	Con G Balt 5 '39	106½	106½	106½
1	Con G Balt 4½ '54	106½	106½	106½
10	Con Gas Ut 6 '43A	39	38½	38½
2	Consum P 5 '36	103¾	103¾	103¾
15	Consum P 4½ '58	101¼	101¼	101¼
20	Cont G&E 5 '58A	47¼	46¼	47
2	Cont Oil 5½ '37	100	100	100
9	Cudahy P 5½ '37	99	98¾	99
	D			
3	Dallas P&L 6 '49A	106	106	106
3	Dall P&L 5 '52 C	102½	102½	102½
5	Derby G&E 5 '46	76½	76	76½
2	Dix Gulf G 6½ '37A	90½	89	89
	E			
6	Ed El Ill 5 '35	102¾	102	102
4	Elec P&L 5 2030	40	38	38
5	Elmira W L&RR5'56	61½	60	61½
7	Emp O&R 5½ '42	47⅞	47⅝	47⅞
4	Erie Ltg 5 '67	95	91	95
	F			
5	Fairb Morse 5 '42	71⅞	71⅞	71⅞
2	Fed Water 5½ '54	30¾	29	29
2	Fstone Cot M 5 '48	88	87	88
3	Fstone Tire 5 '42	91½	91½	91½
18	Fla P&L 5 '54	61	59¾	61
	G			
4	Gary E&G 5 '34A	46¼	46¼	46¼
2	Gatin P 5 '56	74½	74¼	74½
2	Gatin P 6 '41B	66¼	66¼	66¼
3	Gen Mot Ac 5 '35	103¾	103¾	103¾
2	Gen Pub S 5 '53	70½	70½	70½
2	Gen Pub Ut 6½ '56	33	32½	33
9	Gen Refract 6'38ww	101	101	101
2	Gen W Wk 5 '43A	48⅛	48⅛	48⅛
7	Geo Pow 5 '67	73	72½	73
1	Gillette 5 '40	95	95	95
3	Glen Ald Coal 4 '65	61	61	61
30	†Gobel (A) 6½ '35A	78¾	74½	76½
4	Grand Trunk 4 '50	74	73½	74
1	Grand Trunk 6½'36	100¾	100¾	100¾
15	Great Nor P 5 '35	101½	99⅞	101½
11	Great West P 5 '46	102½	102	102½
1	†Guar Inv 5 '48A	43¼	43¼	43¼
8	Gulf Oil Pa 5 '47	101	100½	100½
5	Gulf Oil Pa 5 '37	101¾	101½	101¾
12	Gulf St Ut 5 '56A	75½	75	75
	H			
4	Hackensack W5 '77A	101¾	101¾	101¾
18	Hall Pr 5½ '47A	69¾	69½	69½
10	Hanna 6 '34	101	101	101
1	Hous L&P 4½ '81E	92½	92½	92½
5	Hous L&P 5 '35 A	103	103	103
12	†Hudson Bay 6 '35	112	112	112
	I			
1	Idaho Pow 5 '47	99	99	99
5	Ill Cen 4½ '34	77¼	77¼	77¼
1	Ill Nor Ut 5 '57	92¼	92¼	92¼
10	Ill P & L 5 '56 C	56½	56	56½
1	Ill P & L 5½ '57	49	49	49
6	Ill P & L 6 '53 A	61	60¼	60¼
4	Ind & Mich 5 '57	101¾	101½	101¾
3	Ind El 6 '47	72	72	72
2	Ind Hyd El 5 '58 A	58	58	58
3	Ind Svc 5 '50	28¼	28¼	28¼
1	Indnapls Gas 5 '52	75	75	75
15	Indnap P&L 5 '57A	87¾	86⅞	86⅞
2	Int P Sec 7 '57 E	88	88	88
2	Int P Sec 7 '52 F	81¾	81¾	81¾
1	Int Sec Am 5 '47	57	57	57
7	Inters Pow 5 '57	48¾	48¼	48½
6	Inters P S 5 '56 D	60	59½	60
1	Invest Co 5 '47Aww	76	76	76
1	Invest Co 5 '47Axw	75½	75½	75½
9	Ia-Neb L&P 5 '57	76	73½	76
	J			
1	Jacksonv Gas 5 '42	43	43	43
4	J Cen P&L 4½ '61C	88¼	87½	87½
3	J Cen P&L 5 '47B	97½	97	97½
	K			
18	Ky Util 5 '60 I	61½	60½	61½
3	Ky Util 5 '61 H	61	60	61
2	Kimber-Cl 5 '43 A	90	90	90
6	Kop Gas & C 5 '47	75¾	75¾	75¾
6	Kresge 5 '45	92¾	91½	92¾
2	Kresge 5 '45 ctf	92	92	92
	L			
1	Laclede G 5½ '35	66½	66½	66½
2	Lehigh PS 6 2026A	74	73½	73½
3	Lib McN&L 5 '42	70¼	70	70¼
1	Los Ang G&E 6 '42	105	105	105
5	Lou P & L 5 '57	78	78	78
	M			
4	Manitoba P 5½ '51A	33	31	33
3	Mass Gas 5½ '46	86½	85½	86½
7	Mass Gas 5 '55	85	84¾	85
7	Metro Ed 5 '62 F	87¾	87	87
1	Mwest Util 5 '32 ctf	10	10	10
5	Mil G L 4½ '67	101	101	101
5	Minn G L 4½ '50	76	75¼	75¼
2	Minn Gen El 5 '34	102¾	102¾	102¾
1	Minn P&L 4½ '78	73	73	73
12	Miss P&L Co 5 '57	63¾	62¾	62¾
17	Miss Pow 5 '55	53	52	52½
15	MontLH&P 5 '51A	101½	101⅛	101⅛
4	MontLH&P 5 '70 B	100¾	100¾	100¾
1	Munson SS 6½ '37	18½	18½	18½
3	Narragansett 5 '57	102¾	102½	102½
	N			
1	Nat P&L 6 2026 A	70¼	70¼	70¼
3	Nat P&L 5 2030 B	57½	56	56
3	Nat Tea 5 '35	96½	96½	96½
3	Nevada Cal E 5 '56	65½	65¼	65¼
3	N Eng G&E 5 '50	45	44¼	44¼
16	N Eng G&E 5 '47	43⅞	42½	43⅞
2	N Eng Pow 5½ '54	58½	57¾	57¾
9	N Eng Pow 5 '48	54	53¼	53¾
1	N Orl P S 6 '49 A	29½	29½	29½
3	N Orl P S 4½ '35	47	46¼	46¼
1	NY&West Lt 4 2004	93¾	93¾	93¾
16	NY Pw&Lt 4½ '67	90¾	90¼	90¾
10	NY St G&E 5½'62	88¾	88	88
1	Niag Fall P 6 '50	108	108	108
3	No Am L&P 5 '35	95½	95½	95½
5	N Am L&P 5 '36	92½	92½	92½
17	NoAm L&P 5½ '56A	34½	33¾	33¾
3	NorCentUt 5½ '48A	32¼	32	32
2	Nor Ind PS 4½ '70E	62¾	62¾	62¾
3	Nor State P 5½'40	88	88¼	88¼
3	NorState P 4½ '61	90½	89¾	90
2	NW P S 5 '57 A	66	64¼	64¼
	O			
10	Ohio Edis 5 '60	86¼	85	85¼
5	Ohio Pow 5 '52 B	101	100½	100¾
1	OhioPub S 5 '54 D	76½	76½	76½
1	Okla G&E 6 '40 A	78¾	76½	78¾
3	Okla G&E 5 '50	85	84⅞	85
1	Okla P&Wat 5 '48A	49	49	49
	P			
1	Pac G&E 4½ '57E	95¼	95¼	95¼
1	Pac Coast P 5 '40	83¾	83¾	83¾
2	†Pac G&E 4½ '60F	95¾	94¾	95¾
7	Pac G & E 5 '55 D	100¾	100	100⅞
3	PacG&E 5½ '52 C	103⅜	103½	103½
1	Pac G & E 6 '41 B	108	108	108
3	Pac Inv 5 '48 A	76	75⅛	75⅞
4	Pac P & L 5 '55	51½	51⅛	51½
2	Pac Wes Oil 6½ '43	74¼	74¼	74¼
2	Palmer Louis 6 '38	91	91	91
3	PenCen P&L 4½ '77	69¾	69½	69¾
7	PenOh P&L 5½ '54A	95¼	94¼	94¼
3	Pen Pub S 6 '47 C	88	87	87
7	PenW&P 4½ '68 E	100½	100	100
10	PeoGas L&C 4 '81 B	76	75¾	76
7	Peo Gas L&C6'57C	97½	97	97½
10	Peop L&P 5 '79	4	4	4
1	Phila El P 5½ '72	106⅛	106⅛	106⅛
1	Phila Rap Tr 6 '62	50¼	50¼	50¼
6	Phil SubG&E4½'57	103¾	103¾	103¾
6	Poor & Co 6 '39	87½	87	87
1	Portland G&C 5 '40	94	94	94
2	Potomc El P 5 '36	104⅛	104⅛	104⅛
5	Potomc Ed 4½ '61F	83⅛	83	83
2	Pow Cor N Y 5½'47	63	63	63
2	Pub Sv N Ill4½'78D	71½	71⅛	71⅛
1	Pub Sv N Ill 5 '56	75	75	75
6	Pub S N Ill 4½'81F	70	69½	70
11	Pub Sv N Ill6½'37G	94¾	94¾	94¾
1	Pub Sv Okla 5 '57D	75	75	75
20	Pug Sd P&L5½'49	53¼	51¾	52¾
1	Pug Sd P&L5'50C	50½	50½	50½
4	Pug Sd P&L4½'50D	47	46¾	47
	Q			
13	Quebec Pow 5 '68 A	92¾	91	91
	R			
12	Rep Gas 6 '45A cod	19¾	19	19½
14	Roch Cen P 5 '53	34	33¾	33⅞
3	Roch Ry & Lt 5 '54	105½	105½	105½
	S			
1	Safe Har W 4½ '79	100	100	100
3	Seattle Lt 5 '49	34¾	34	34
5	Shaw W&P 4½'67A	70	69⅜	69⅜
7	Shaw W&P 4½'70D	69⅞	69⅛	69⅝
8	Shaw W&P 5 '70C	80	79½	79½
3	Sheffield Stl 5½ '48	90	89½	90
2	Sher-Wyo 6 '47	45	45	45
3	S E P&L 6 2025 A	59¾	59	59¾
1	So Cal Ed 5 '51	101	101	101
15	So Cal Ed 5 '52	101½	101	101
5	So Cal Ed 5 '54	100½	100¼	100½
1	So Cal Gas 5 '37	87¾	87¾	87¾
1	So Ind G&E 5½ '57	104½	104½	104½
13	Southern NatG6'44	57⅜	56⅝	56⅞
6	So'west As Tel 5'61A	52	50	50
2	So'west G&E 5'57A	70	70	70
2	So'west G&E 5'57B	70	70	70
2	Staley Mfg 6 '42	94¼	94¼	94¼
7	Stand G&E 6 '35	62	61	61
5	Stand G&E 6 '51	46	45½	45½
3	Stand G&E 6 '66	46	45	46
1	Stand P&L 6 '57	43	43	43
4	Sun Oil 5½ '39	102¾	102½	102¾
10	Sun Pipe Line 5'40	101	100½	100¾
1	Superpwr Ill 4½ '68	69	69	69
1	Swift & Co 5 '40	98¾	98¾	98¾
8	Swift & Co 5 '44	103½	102⅛	102⅛
2	Syracuse L 5½ '54	106	106	106
	T			
8	Tenn Pub S 5 '70	77	77	77
1	†Tex Cities Gas5'48	56	56	56
6	Tex El S 5 '60	76	75⅛	75¼
1	Tex P&L 6 2022 A	68	68	68
8	Tex P&L 5 '56	81	79½	79½
2	Tex P&L 5 '37	100⅝	100⅝	100⅝
1	Tide Wat P 5 '79 A	59¼	59¼	59¼
6	Toledo Ed 5 '62	91	90¾	90¾
2	Twin CRT 5½ '52A	27	26¾	26¾
	U			
1	Union El 5 '67 B	103	103	103
6	Union El 4½ '57	99¼	99¼	99¼
4	Un Gulf Cor 5 '50	102½	102½	102½
16	Un L&P 6½ '74	50¼	48¼	48¾
7	Un L&P 6 '75	44	43	43
8	Un L&Ry 5½ '52	45	44	44½
3	Un L&Ry 6 '52 A	79	79	79
2	U S Rub 6½ '34	98¼	98¼	98¼
7	U S Rub 6½ '35	75	75	75
1	U S Rub 6½ '38	75	75	75
	V			
2	Virg El&P 5 '35 A	98¼	98	98
3	Virg P S 5½ '46 A	64	63¾	64
	W			
8	Waldorf-Ast 7 '54	11¾	11¾	11¾
1	Wash Gas Lt 5 '58	86	86	86
6	Wash Wat P 5 '60	92	92	92
3	West News Del 6 '44	30	29½	30
6	West Pa Pw 4 '61 H	98⅝	98⅝	98⅝
17	West Tex Ut 5 '57A	52¼	51¾	52¼
4	W Un G&E 5½'55A	80	79	80
1	Wisc P&L 5 '56 E	69	69	69

FOREIGN BONDS.

Sales in hundreds.		High	Low	Close
1	Agri Mtg Bk 7 '47	33	33	33
3	Buen Aires Pr5½'47	35	35	35
6	Cent Bk Ger 6'51B	52	52	52
2	†Cent Ger Pow 6 '34	34	34	34
2	Com Prvl Bk 5½'37	51	50½	50½
11	Danish Con 5½ '55	83½	82½	82½
5	Europ El 6½ '65	77	77	77
5	Europ Mg 7 '67 C	37¾	37¾	37¾
3	Fin Ind Bk 7 '44	85½	85½	85½
1	Fin R M Bk 6 '61	67½	66¾	67½
4	Ger C Mun 7 '47	31	30½	31
6	Ger C Mun 6 '47	31½	31	31
2	Gesfuerel 6 '53	39¾	38¾	39¾
1	Hamburg El 5½ '38	42	42	42
2	Hanover St 6½ '49	39	38½	38¾
5	Isarco Hyd El 7 '52	75	74½	75
1	Isotta Fras 7 '42	65	65	65
5	It Sup Pw 6 '63 A	65¼	64½	65
1	Lima Peru 6½ '58	7½	7½	7½
1	Lima Peru 6½ '58 c	6	6	6
2	Maranhao Bra 7 '58	18½	18¼	18½
2	Mendoza Pr 7½ '51	33¾	33½	33½
2	Nippon E P 6½ '53	68	68	68
2	Parana Braz 7 '58	9⅝	9½	9½
2	Pomerania El 6 '53	31½	31¼	31½
2	Prussia El 6 '54	39	39	39
10	Ruhr Gas 6½ '53 A	41¼	41¼	41¼
5	Ruhr Huang 6½ '58	33	32½	32½
1	Russ 6½ ctf NC 19	4⅞	4⅞	4⅞
1	Russ 5½ '21	5⅛	5⅛	5⅛
1	Saxon Pub W 6 '37	37	36⅞	37
1	Stinnes 7 '36	37¾	37¾	37¾
12	Stinnes 7 '46	32½	32¼	32½
2	Terni Elec 6½ '53	73	72½	72½
4	Tietz (L) 7½ '46	29½	29½	29½
9	Un Ind 6 '45	45¾	45¾	45¾

†Officially listed on application by the corporation.

Other securities are admitted to dealing as "unlisted" on application of a regular member and approval by the listing committee.

XD—Ex dividend. EX—First sale since ex-dividend date or dates. XR—Ex rights. (a) Plus extra or extras. (b) Including extra or extras. (d) Payable in scrip. (e) Paid last year. (f) Payable in stock. (g) Paid so far this year. (h) Cash or stock. (m) Also extra cash or stock dividend paid since January 1. (ur) Under rule. (ww) With warrants. (xw) Without warrants.

Trade in Italy Showing Gains In Every Line

Rome (U.P.).—Signs that Italian production is on the uptrend are found in the production figures for the first few months of 1933.

In practically all branches, an increase of production has been registered. Basic industries like agriculture, steel, transportation, &c., have registered progress over 1932. The tendency of consolidating the home market in the face of the world depression is said to have met with satisfactory results.

No Substantial Change.

Of the Italian industrial and agricultural situation, the Bulletin of the Association for Italian Stock Companies said in its May report:

"No substantial changes have occurred of late in the Italian economic and financial situation. The effects of world depression are still felt acutely, but conditions on the home market progressively reflect the tendency of the last few months to adjust business activities to prevailing price levels and to the reduced demand, especially of export markets.

Home Market Stressed.

"As export trade declines, the possibilities of the home market are more carefully studied, and in many cases compensate for outside losses. So it is in the automobile industry, as is shown by 31,229 new units placed on the roads in 1932 over and above replacements; so it is in many other fields in which home production is supplying needs heretofore met by imports.

A comparison between production data for the first quarter of 1932 and 1933 confirms the impression that business activities are stabilizing, with a tendency to improve:

Production.	1932.	1933.
	(Metric tons)	
Pig iron	106,259	123,161
Raw steel	306,410	404,845
Iron alloys	2,340	5,002
Rolled steel (2 months)	174,882	207,471
Nonferrous metals	12,182	11,249
Cement (2 months)	307,928	336,241
Hyperphosphates (2 mos.)	104,406	163,051
Reeled silk	508	349
Rayon	586	593
Petrol	33,796	38,077

Orange District Votes On Bond Issue Oct. 10

Orange, Va., Sept. 8 (Spl.).—Circuit Court Judge A. T. Browning set October 10 for a special election in Barbour District of Orange County, to determine whether the district shall issue bonds for building an addition to the James Barbour High School.

Cotton's Crop In Bales Put at 12,414,000

Federal Forecast Rises 100,000 Units Above August Figures.

(Associated Press.)

A Government prediction that the 1933 cotton crop would be 12,414,000 bales yesterday disclosed that Southern weather was continuing to checkmate the Farm Administration's effort to make a sizable dent in the cotton surplus.

The forecast yesterday was 100,000 bales higher than the estimate on August 8, and cotton declined further from the parity price which the Farm Administration has set as its goal for the staple.

The carry-over of cotton in the United States on August 1 was 8,170,000 bales as compared to the 10-year average carry-over of only 3,686,000 bales.

Consolation to Wallace.

There was some consolation, however, to Secretary Wallace and his assistants in speculation on what the price of cotton might have been if the reduction campaign had not been carried out this year.

Yesterday's forecast said approximately 10,396,000 acres had been or would be plowed under. This figure was an increase of 92,000 acres over the estimate on August 8, when the crop-reporting board said the indicated yield would be approximately 16,500,000 bales if the reduction campaign had not been carried out.

Around 30,000,000 acres will be harvested this year, Government experts said, as compared to an average of more than 40,000,000. Ordinarily a crop of only some 11,500,000 bales would be harvested from the 30,000,000 acres, but on September 1, the date on which today's forecast was based, the indicated yield of lint cotton was 197.8 lint pounds per acre for the entire cotton belt.

Change From August.

This was only a fractional change from the indicated yield of 198.4 on August 1, and is about 18 per cent higher than the 10-year average. It is the highest since 1914, with the exception of the 211.5 yield in 1931.

The Government Crop Reporting Board said prospects for production in the eastern part of the cotton belt had declined during August, partly because of the boll weevil and partly because of unfavorable weather.

In South Carolina, the prospective crop dwindled 100,000 bales during August. The crop deteriorated in all States east of the Mississippi River except Tennessee and Mississippi. But improvement in Texas, Oklahoma and Arkansas more than offset this.

The ginning report today showed 1,394,220 bales ginned to September 1, as compared to 865,160 last year.

The Farm Administration still has one card, and perhaps two, to play this year in an effort to improve prices. The first is the early announcement of its cotton program for 1934 and 1935, which is expected to reduce acreage to 25,000,000 next year. The other may be the sale of 1,000,000 bales or more to Russia.

Western States Ask Building of Fort Peck Dam

Kansas City (AP).—Missouri Valley States, hopeful of seeing river navigation become a reality, are watching intently the progress of a survey of the proposed Fort Peck, Mont., dam site.

Army engineers have ordered a survey to show the nature of subsurface soil at the site. On the report to be made in Washington in October depends much of the future of the project.

Would Provide Channel.

Erection of the Fort Peck Dam would provide a 9-foot channel at all seasons of the year for the Missouri from its mouth to Sioux City, Iowa, to which point engineers believe river commerce would extend.

Aside from the development of commercial inland water transportation, construction of the dam would stabilize the river and so contribute to the Government's program of soil erosion control, and in addition would permit development of huge agricultural projects in Montana.

Northern Counties Benefit.

Counties along the northern border of the State, from the extreme eastern end to mountains in the west, would benefit by the agricultural development possible if the dam is erected.

The dam would back up water a distance of 186 miles, and the huge storage capacity obtainable would stay the onrush of snow water each spring, when the warm south winds turn the mountain valleys and the little streams that feed the mighty Missouri into roaring channels.

17,940 Sheep Loaded At Weston This Year

Weston, W. Va., Sept. 8 (Spl.). Three cars of sheep loaded at the local pens this morning brings the total number of sheep and lambs shipped out of the county this season to 17,940. This does not include the shipments made by truck which has been light this year due to the lower shipping rates and faster delivery.

Only one car of cattle has been loaded, however, during the season. This is blamed to the low price stock is bringing and farmers are holding onto their stock cattle and calves. Several loads of the animals have been sent to the Pittsburgh markets by truck.

Heads Wheat-Control Body.

Heathsville, Va., Sept. 8 (Spl.).—Silas A. Whittaker, of Hardings, Northumberland County, has been elected chairman of the Wheat Production Control Association for Wicomico district. Willie C. Blackwell and Snowden C. Hall were elected subchairmen.

U. S. Authorizes Reserve Banks To Sell New Bar Gold at $29.62

(Associated Press.)

The Treasury yesterday announced that Federal Reserve banks may sell newly mined gold to the arts and crafts and to foreign purchasers at $29.62 an ounce.

This is the first announcement of the daily price which will be established by the Treasury every 24 hours.

The price setting is in accordance with President Roosevelt's recent order permitting domestic gold mining firms to deliver the newly mined metal to the 12 central banks on consignment for sale at quotations based on the world price.

The Treasury plans to have the daily price approximate the world market price, less handling charges.

The daily price is subject to revision at any moment to conform with possible fluctuating markets.

Previously, all gold was sold to the United States Mint, by mandate, at the fixed price of $20.67 an ounce.

Ginned Cotton By Bales Rises To 1,394,220

(Associated Press.)

Cotton of this year's crop ginned prior to September 1, was reported yesterday by the Census Bureau to have totaled 1,394,220 running bales, counting round bales as half bales, and excluding linters.

Ginnings to September 1, last year, totaled 865,160 running bales, including 16,179 round bales and 31 of American-Egyptian, and to September 1, 1931, ginnings were 565,753 running bales, including 10,130 round bales and 19 bales of American-Egyptian.

Ginnings to September 1, this year, by States, were:

Alabama, 88,851; Arkansas, 5,108; Florida, 8,195; Georgia, 238,506; Louisiana, 47,109; Mississippi, 45,839; Oklahoma, 3,499; South Carolina, 50,620; Texas, 904,274; all other States, 2,219.

Local Produce.

(By the United States Bureau of Agricultural Economics.)
(Prices paid shippers f. o. b. Washington.)

Eggs.

Current receipts, 16@18; hennery whites, 22@26; Government graded and dated white eggs: U. S. extras, large, 31; U. S. extras, mediums, 27½; U. S. standards, 27½.

Butter.

One-pound prints (93 score), 26; tub, 25; one-pound prints (92 score), 25; tub, 24; one-pound prints (90 score), 24; tub, 23.

Live Poultry.

Fowl: Colored, 11@14; Leghorns, 8@9; roosters, 7@8; fryers, Rocks, 3 pounds up, 16@18; broilers, Rocks, under 3 pounds, 14@16; Reds and mixed colors 13@14; Leghorns, 13@14; spring turkeys, 10 pounds and up, 22@23.

Dressed Poultry.

Chickens, Plymouth Rocks, 18@21; mixed colored, 16@18; Leghorns, 14@17; hens, mixed colored, 17; Leghorns, 13@14; roosters, 9@10; squabs, dozen, 11 to 12 pounds, per pound, 25@30; Long Island ducks, 14@15.

Meats.

Beef, 10½; veal, 11; lamb, 16; pork loins, fresh, 15; frozen, 12; fresh hams, 13; smoked hams, 14; strip bacon, 18; lard, 9; compound, 8.

Live Stock.

Hogs, light, 4.00@4.40; medium, 4.20@4.50; heavy, 3.75@4.40; pigs, 3.50@4.00; roughs, 1.50@2.25; calves, 3.00@6.50; lambs, 3.00@6.00.

Fruits.

AVOCADOS — Supplies, moderate; demand, moderate; market, steady. Florida, boxes, 1.00@1.25, mostly 1.00@1.15.

PRUNES—Supplies, light; demand, moderate; market, steady. Washington, ½-bushel baskets, Italian, 1.50; poorer lower; 16-lb. lugs, 90@1.00.

PINEAPPLES—Supplies, light; demand, light; market, about steady. Cuba, crates, 4.00@4.50.

HONEYDEWS—Supplies, moderate; demand, moderate; market, steady. California, vine ripened, jumbos, 6s, 1.75@2.00; Colorado standard crates, 6s, 9s and 12s, 1.25@1.50; ripe, 1.00.

PERSIAN MELONS—Supplies, light; demand, light; market, steady. California, jumbo crates, 3s and 5s, 2.25; standards, 4s and 6s, 2.00; ponys, 6s and 8s, 1.75.

WATERMELONS — Supplies, light; demand, moderate; market, steady. Virginia, boat receipts, bulk, per 100 melons, Tom Watsons and Thurmond Grays, selects, 12.50@18.00; primes, 8.00@10.00; culls, 3.00.

FIGS—Supplies, light; demand, light; market, steady. Virginia, 32-quart crates, 1.50@2.00, according to condition.

PEARS—Eastern stock: Supplies, moderate; demand, moderate; market, steady. New York, 2-inch minimum, bushel baskets, Bartletts, U. S. No. 1, 1.75; Clapp Favorites, U. S. No. 1, 1.50; Seckels, large size, 2.00@2.25. Western stock: Supplies, moderate; demand, moderate; market, steady. California, boxes, Bartletts, extra fancy, 2.85@3.00.

PEACHES—Supplies of good stock, light; demand, moderate; market, steady. New York, bushel baskets, Elbertas, U. S. No. 1, 2¼-inch minimum, fair condition, 1.50; New Jersey, bushel baskets, Elbertas, U. S. No. 1, 2¼-inch minimum, best, 1.75@2.00; fair condition, 1.50; poor condition, 75@1.25; Pennsylvania, bushel baskets, Elbertas, U. S. No. 1, 2¼-inch minimum, fair condition, 1.50; poor condition, 1.00; Virginia, bushel baskets, White Heaths, 2¼-inch minimum, 1.50@1.75.

CANTALOUPES—Supplies, moderate; demand, moderate; market, steady. Colorado, Perfectos, standard flats, 12s and 15s, 65@75; jumbos flats, 8s to 12s, 85; pink meats, standard flats, 12s and 15s, 75@85; jumbo flats, 8s and 12s, 85@1.00; poorer lower.

APPLES—Supplies, moderate; demand, moderate; market, steady. Bushels: Virginia, U. S. No. 1, 2½ inches minimum, Northwestern Greenings, 1.00; McIntosh, 1.15@1.25; Grimes, U. S. No. 1, 2½ inches minimum, 1.00, few higher; U. S. No. 1, 2½ inches minimum, 50@75; U. S. No. 1, 2½ inches minimum: Maidenblush, 75; Jonathans, 1.15@1.25; West Virginia, unclassified, 2½ inches minimum, Northwestern Greenings, 60@65; Rambos, U. S. No. 1, 2½ inches minimum, 1.25@1.35; U. S. No. 1, 2½ inches minimum, Maidenblush, 65@75; Sap of Wipes, U. S. No. 1, 2½ inches minimum, 85@1.00; Pennsylvania, U. S. No. 1, 2½ inches minimum, Northwestern Greenings, 1.15@1.25; McIntosh, 1.15@1.25; Wolf Rivers, 1.25@1.35; New York, U. S. No. 1, 2½ inches minimum, Oldenburgs, overrip, 50@1.00. Boxes: Supplies, light; demand, light; market, weak. Washington Winter Bananas, combination, extra fancy and fancy medium to large sizes, 1.75@2.00; orchard run, 1.50@1.75.

GRAPES — Eastern stock: Supplies, light; demand, moderate; market, steady. Eastern Shore, Maryland, 2-quart climax baskets, U. S. No. 1, table, Concords and Niagaras, 8@10; Delawares, 12½.

Vegetables.

CABBAGE — Supplies, light; demand, moderate; market, steady. New York, 50-lb. sacks, domestic round type, 1.35; nearby sections, bushel baskets, 75.

TURNIPS—Supplies, moderate; demand, light; nearby sections, 2@2½ per bunch.

RADISHES — Supplies, light; demand, light. Nearby sections, 1 per bunch.

LIMA BEANS—Supplies, very light; demand, moderate; market, steady. Maryland, bushel hampers, 2.75.

SQUASH—Supplies, moderate; demand, moderate; market, steady. Nearby sections, bushel baskets, white, 40@50; Hubbard, 75.

CARROTS—Supplies, moderate; demand, moderate; market, steady. California Western lettuce crates, bunched, 3.00@3.25; New York, bushel baskets, cut, washed, 75@90; nearby sections, 2½@3 per bunch.

BEETS — Supplies, moderate; demand, moderate; market, weak. Nearby sections, 2@2½ per bunch.

KALE—Supplies, light; demand, moderate; market, steady. Maryland, bushel baskets, 35@50.

GREEN CORN—Supplies, light; demand, moderate; market, steady. Nearby sections, sacks, 5 dozen, 65@75.

CUCUMBERS—Supplies, moderate; demand, light; market, dull. New York, bushel baskets, U. S. No. 1, 1.00; unclassified, 75; dills, 1.00@1.25.

CAULIFLOWER — Supplies, light; demand, moderate; market, about steady. Colorado, pony crates, 1.65@1.75.

PEPPERS—Supplies, moderate; demand, moderate; market, steady. Nearby sections, bushel baskets, 50@60.

OKRA — Supplies, moderate; demand, light; market, steady. North Carolina, ¾-bushel hampers, large size, 50; Tennessee, bushel hampers, 1.25; Maryland, 12-quart climax baskets, small size, 65@75; large size, 25@35.

TOMATOES — Supplies, moderate; demand, moderate; market, slightly stronger. Nearby sections, ½-bushel baskets, 80@1.00.

SPINACH—Supplies, light; demand, moderate; market, steady. Pennsylvania, bushel baskets, 1.25@1.50; Ohio, 10-lb. baskets, few sales, 1.00.

BROCCOLI — Supplies, light; demand, light; market, weaker. Crates, 8 bunches, New Jersey, 1.50; Pennsylvania, 1.25.

EGGPLANT — Supplies, light; demand, moderate; market, steady. Nearby sections, bushel baskets, 40@50.

POTATOES — Supplies, moderate; demand, moderate; market, slightly stronger. New Jersey, 100-lb. sacks, Cobblers, U. S. No. 1, 2.35@2.40; Pennsylvania, 100-lb. sacks, Cobblers, poorly graded, 2.10@2.15; Long Island, 100-lb. sacks, Cobblers, U. S. No. 1, 2.80; 150-lb. sacks, Cobblers, U. S. No. 1, 3.75; California, 100-lb. sacks, Burbanks, U. S. No. 1, 3.50; Idaho, 100-lb. sacks, Russet Burbanks, U. S. No. 1, 3.25.

SWEET POTATOES—Supplies, moderate; demand, light; market, steady. North Carolina, bushel baskets, Jersey type, and Porto Ricans and Nancy Halls, U. S. No. 1, mostly around 75.

PEAS—Supplies, light; demand, moderate; market, steady. Colorado, bushel hampers, Telephones, 2.25@2.50.

SNAP BEANS—Supplies, light; demand, slow; market, steady. Bushel hampers, green, flat type; Nearby sections, 75, few 1.00; Virginia, 75.

CELERY—Supplies, moderate; demand, moderate; market, steady. New York, 2-3 crates, washed, 4-6 dozen, 2.75@3.00; ½ crates, washed, 3-3½ dozen, 2.25.

LETTUCE—Western stock: Supplies, moderate; market, slightly stronger. California, Western crates, Iceberg type, 4-5 dozen, 4.75; Colorado, Western crates, Iceberg type, 4 dozen, 3.75; 5 dozen, 4.00@4.25. Eastern stock: No supplies on the market.

ONIONS—Supplies, moderate; demand, moderate; market, steady. Michigan and New York, 50-lb. sacks, yellows, U. S. No. 1, 1.00@1.10; California, 50-lb. sacks, whites, U. S. No. 1, 1.90; 50-lb. sacks, Valencias, U. S. No. 1, 3-inch minimum, 1.75.

Lumber Sales Touch Lowest Since April

Production of Mills Down; Orders, in Feet, Total 142,078,000.

Lumber orders during the week ended September 2 continued their decline to a total of 142,078,000 feet, which was the lowest since April, and lumber production was lowest since that of the Fourth of July week, according to telegraphic reports received by the National Lumber Manufacturers Association from regional associations covering the operations of 676 leading hardwood and softwood mills. Production totaled 183,998,000 feet; shipments 183,713,000 feet, and orders 142,078,000 feet.

Softwood orders were 23 per cent below production. Hardwood orders were 19 per cent below production. All regions showed orders less than output except the Southern pine, where new business was greater by 6 per cent.

Production in all regions except the Northern hemlock was heavier than during the corresponding week of 1932.

Some Orders Lower.

Orders were lower than last year in the Southern pine, West Coast and Western pine sections. Total softwoods were 19 per cent below those of last year; hardwood orders exceeded those of the same week of 1932 by 7 per cent.

For the first 35 weeks of 1933, orders were 17 per cent above production and shipments were 15 per cent above production. Softwood orders were 13 per cent above output, hardwood orders 50 per cent above. Softwood shipments were 11 per cent above output; hardwood shipments 51 per cent above.

Unfilled orders at the mills declined further to the equivalent of 17 days' average production of the reporting mills, compared with 15 days a year ago. Softwood stocks were the equivalent of 93 days' average production, compared with 120 days a year ago.

Forest Products Loadings.

Forest products car loadings at 26,644 cars during the week ended August 26, were 231 cars below the preceding week; 10,036 cars above the same week of 1932 and 1,382 cars below similar week of 1931.

Lumber orders reported for the week ended September 2, 1933, by 414 softwood mills totaled 122,859,000 feet, or 23 per cent below the production of the same mills. Shipments as reported for the same week were 161,052,000 feet, or about the same production. Production was 160,315,000 feet.

Reports from 279 hardwood mills give new business as 19,219,000 feet, or 19 per cent below production. Shipments as reported for the same week were 22,661,000 feet, or 4 per cent below production. Production was 23,683,000 feet.

The 500 identical mills (softwood and hardwood) reported unfilled orders as 454,971,000 feet on September 2, 1933, or the equivalent of 17 days' average production, as compared with 417,130,000 feet, or the equivalent of 15 days' average production on similar date a year ago.

J. C. Penney Sales Gain $3,456,771 During '33

New York, Sept. 8.—Sales of the J. C. Penney Co. for the month of August, 1933, were $14,203,842.57, as compared with $10,747,070.59 for August, 1932. This is a gain of $3,456,771.98, or 32.16 per cent.

Total sales for the first eight months of 1933 were $98,791,364.88. This compares with $91,479,072.08 for the first eight months of 1932, or an increase of $7,312,292.80. The percentage of gain for the first eight months is 07.99 per cent.

Richmond Markets.

Richmond, Va., Sept. 8 (A.P.).—FRUITS AND VEGETABLES—Market steady and prices about unchanged. Receipts, moderate.

BUTTER—Receipts moderate and market steady, unchanged.

EGGS—Receipts only fair; market fully steady; average receipts of Virginia eggs, mixed colors and sizes at 17c, few 18c; hennery whites, bulk at 20c, few fancy 21c.

POULTRY—Receipts moderate to liberal; market steady and quotations all unchanged. Quoting Leghorn hens, 8@9; colored hens, 10@12; few choice heavy Rocks, 13c lb. Chickens, broilers and fryers, Leghorns, 11@13, few 14; Reds, 13@15, few 16; Rocks, bulk, 15@17, few choice in a small way, 18c; Ducks, 8@10.

HOGS—Receipts light and market steady; top unchanged at 4.65 paid for strictly choice butcher hogs.

CATTLE—Receipts very light as usual on Friday; market quotable as steady and unchanged. Practical veal top at 6.50, with poorer grades as to quality. Canner cows, 1.00@2.00; common and medium cows, 2.25@2.75; good cows around 3.00 and choice fat young cows quotable 3.25@3.50; average run bologna bulls, 2.25@2.75; good bulls, 3.00; choice fat, young bulls to 3.25@3.50; heifers, quotable 3.25@3.75; steers, common and medium, 1.00@4.50; good steers, 4.75@5.50; strictly choice steers, 6.00 or slightly higher.

SHEEP AND LAMBS—Receipts light; market steady; ewes, 1.00@2.50; lambs, common and medium, 4.50@5.50; good lambs, 5.50@6.50; strictly choice to 7.00 or slightly above.

WOOL—Receipts light; market steady at 26c on Virginia wool free from burr and sand.

Packers Urge Quick Backing Of Meat Plan

Leaders Believe Marketing Plan Will Be Aid to Industry.

(Associated Press)

Quick approval of the proposed marketing agreement for the meat industry was urged yesterday by leading packers at an Agricultural Adjustment Administration hearing on the ground that it would benefit the industry generally as well as the producers.

The first witness was Thomas E. Wilson, president of Wilson & Co. of Chicago, who represented the committee of four of the Institute of American Meat Packers.

"We feel," he said, "that the consumer must have our best consideration as well as the producer.

"By this agreement we can eliminate a number of expensive items that do no good either to the producer or the consumer."

Wilson explained that any agreement pertaining to the meat industry must be flexible because the product is perishable.

The committee of four, he said, represents 85 to 90 per cent of the total slaughter of cattle, hogs and sheep.

Referring to one of the provisions of the agreement which permit the allocation of the supply of live stock for slaughter among the processors on a percentage basis governed by the slaughter of each processor during a previous given period, Wilson said it was not contemplated that any allocation should be made geographically.

"We feel," he added, "that it is desirable that this control be lodged with the Institute of American Meat Packers in cooperation with the Government to protect the consumer as well as the producer."

He explained that before any allocation could be made effective the approval of the Secretary of Agriculture would be required.

Chicago Live Stock.

Chicago, Sept. 8 (A.P.) (U. S. Department of Agriculture)—HOGS—Receipts, 30,000, including 9,000 direct and 10,000 Government; active, strong to 5 higher than yesterday; 180-230 lbs., 4.45@4.55; top, 4.50; 240-350 lbs., 3.40@4.45; 140-170 lbs., 4.00@4.50; commercial pigs, 3.50 down; packing sows, 2.75@3.35; shippers, 4,000; estimated holdover, 4,000, including 3,000 Government; light light, good and choice, 140-160 lbs., 3.75@4.50; lightweight, 160-180 lbs., 4.25@4.60; medium weight, 200-250 lbs., 4.20@4.60; heavyweight, 250-350 lbs., 3.40@4.30; packing sows, medium and good, 275-550 lbs., 2.90@3.40; pigs, good and choice, 100-130 lbs., 2.50@3.75.

CATTLE—Receipts, 1,500; calves, 700; meager supply fed steers and yearlings fully steady; market uneven, however, but practically all interests in trade, suggesting complete clearance; best long yearlings 6.50, largely 5.00@6.00, market with grassy and short fed offerings 3.75@4.50; grass cows both fat and cutter kinds more active than any time this week, fully steady with week's decline; bulls and vealers strong; best heifers, 5.65. Slaughter cattle and vealers: Steers—Good and choice, 550-900 lbs., 5.25@6.75; 900-1,100 lbs., 5.25@7.00; 1,100-1,300 lbs., 5.50@7.00; 1,300-1,500 lbs., 5.75@7.00; common and medium, 550-1,300 lbs., 3.00@5.75. Heifers—Good and choice, 550-750 lbs., 5.00@6.25; common and medium, 2.50@5.00. Cows—Good, 3.25@4.50; common and medium, 2.35@3.25; low cutter and cutter, 1.50@2.35. Bulls (yearlings excluded), good (beef), 3.25@4.00; cutter, common and medium, 2.25@3.35. Vealers—Good and choice, 6.50@8.00; medium, 5.50@6.50; cull and common, 4.00@5.50. Stocker and feeder cattle: Steers—Good and choice, 500-1,050 lbs., 4.25@5.00; common and medium, 3.75@4.25.

SHEEP AND LAMBS—Receipts, 22,000; fat lambs closing active strong to 15 higher; natives 7.25@7.50 freely, few 7.65 to small killers; long string rangers upward to 7.50; asking around 7.90 on outstanding quality; yearlings and sheep steady; feeding lambs firm. Lambs—90 lbs. down, good and choice, 6.85@7.90; common and medium, 4.00@7.00. Ewes—90-150 lbs., good and choice, 1.50@3.00; all weights, common and medium, 75@2.00; feeding lambs, 50-75 lbs., good and choice, 5.85@6.50.

Baltimore Markets.

Baltimore, Sept. 8 (A.P.).—Produce—SWEET POTATOES—North Carolina and Eastern Shore Virginia, bushel baskets, Jersey type, U. S. No. 1, 65@75; barrels, U. S. No. 1, 1.75@2.00; nearby, half-bushel hampers, Jersey type, 30@40.

YOUNG CHICKENS—Rocks, 2 lbs. and under, 13@15; mixed, 2 to 3 lbs., 14@15; leghorns, 2 lbs. and up, 13@14; smaller, 12. Others unchanged.

CATTLE—Receipts, 125; market steady. Bulls—Good to choice, 3.00@3.25; medium to good, 2.75@3.00; fair to medium, 2.50@2.75; plain to fair, 2.25@2.50; common to plain, 2.00@2.50. Steers—Good to choice, 5.00@5.50; medium to good, 4.50@5.00; fair to medium, 4.00@4.50; plain to fair, 3.50@4.00; common to plain, 3.00@5.00. Cows—Good to choice, 3.00@3.25; medium to good, 2.75@3.00; fair to medium, 2.50@2.75; plain to fair, 1.75@2.50; common to plain, 1.25@1.75. Heifers—Good to choice, 4.50@4.75; medium to good, 4.25@4.50; fair to medium, 3.75@4.25; plain to fair, 3.25@3.75; common to plain, 2.75@3.25. Fresh cows and springers, 30.00@60.00.

SHEEP AND LAMBS—Receipts, 1,500; higher. Sheep—50@2.50. Lambs—Good to choice, 7.50@8.25; common to medium, 3.50@6.50.

HOGS—Receipts, 1,500; stronger. Lights, 4.60@4.95; medium, 4.80@5.15; heavies, 4.35@4.90; roughs, 2.50@3.65; light pigs, 3.00@3.50; pigs, 4.25@4.80; western hogs, 10 to 20 higher.

CALVES—Receipts 100; steady. Good to choice, 7.00@7.50; common to medium, 4.00@6.00.

WHEAT—No. 2 red winter, garlicky, domestic spot and September, 88; October, 89¼.

New York Produce.

New York, Sept. 8 (A.P.).—EGGS—Receipts, 11,914; steady. Mixed colors, firsts, 16½@17; refrigerator, mediums, 14½@14¾; other mixed colors unchanged; white eggs, Pacific Coast, fresh, shell treated or liners, fancy, 31@32; Pacific Coast standards, 26½@30½; other whites and all browns unchanged.

POULTRY—Dressed, steady to firm; old roosters, fresh, 9@11; turkeys, fresh, 12@28. Alive, steady; broilers, express, 10@19; fowls, freight, 11@16; express, 10@16.

BUTTER—Receipts, 7,023; unsettled. Creamery, extra (92 score), 22¼@23; firsts (87-91 scores), 19¼@21½; centralized (90 score), 20¼@20¾.

CHEESE—Receipts, 77,273; quiet, unchanged.

SUGAR—Raw was not very active, but the tone was easy and prices declined 1-32 cent on a sale of 23,000 bags of Cuban from store at 3.61. There appeared to be no more sugars available at this price, although both Cuban and duty frees were offered a little more freely for October and November shipment at 3.65, with buyers not inclined to pay above the 3.61 level.

Futures were steady early in response to the better showing of London, but reacted under increased liquidation and the market closed at net losses of 2 to 4 points. Sales were 19,850 tons. The market opened at advances of 1 to 2 points and held steady for a while on covering and some buying by trade and commission houses. The demand was not very aggressive, however, and after midday offerings increased and prices reacted about 5 points from the best under increased liquidation promoted by the more liberal offerings in the spot market. There was covering on the scale down for over the week-end adjournment, but aside from this there was little demand in evidence with final prices at the lowest of the session.

The refined market was unchanged at 4.70 for fine granulated with second hands quoted at from 4.55 to 4.65. Withdrawals were a little larger for over the week-end adjournment, but otherwise demand was light.

Near month liquidation and evening-up for over the week-end featured trading in coffee in a small market today. Santos opened 4 to 5 lower and closed unchanged to 2 lower. Sales, 4,000. No. 7 opened lower and closed unchanged to 3 lower. Sales, 1,000. Closing quotations: Santos, September, 8.12; December, 8.35; March, 8.43; May, 8.53; July, 8.60. No. 7, September, 5.63; December, 5.94; March, 6.03; May, 6.13; July, 6.20.

COFFEE—Spot quiet; Santos 4s, 9; Rio 7s, 7½. Cost and freight offerings included Bourbon 3s and 5s at 8.50 to 9.00.

News of Washington's Churches

Mount Vernon Place Pastor to Preach on Eleventh Commandment.

Dr. Forney Hutchinson, the pastor, will preach at both services tomorrow morning at Mount Vernon Place M. E. Church, South. His morning text is "Reopening Closed Wells," that for the evening, "The Eleventh Commandment."

Two anthems will be given by the choir of 60 under the leadership of R. Deane Shure, the director of church music. They will sing "Dayspring of Eternity" and "Grace Wonderful."

The regular midweek prayer meeting will be conducted by the pastor Thursday evening in the church school auditorium at 8 o'clock.

Dr. McCartney Returns Tomorrow At Covenant-First Church.

Dr. Albert Joseph McCartney, minister of the Covenant-First Presbyterian Church, returns to his pulpit tomorrow morning after a vacation in the West.

The return of Dr. McCartney marks the approach of the fall opening dates of the various church organizations. The Sunday school will open in all its departments with rally day on September 24.

The general class studying the regular Sunday school lesson will be taught this morning at 10 o'clock by Mrs. Ramsey on the subject, "Jonathan."

Dr. Taylor to Attend Meeting of Virginia Synod.

Dr. James H. Taylor will preach on "Restoration and Recovery," and at night on "Some Divine Assurances," at Central Presbyterian Church tomorrow.

Dr. Taylor will attend the meeting of the synod of Virginia in Richmond, Va., on Tuesday. The Central Presbyterian Church will also be represented by one of the elders of the church.

The Christian Endeavor will hold its regular meeting tomorrow night at 7 o'clock.

Dr. De Vries Will Preach At Cathedral Tomorrow.

The Rev. Dr. William L. De Vries, of Washington Cathedral, will deliver the sermon at the celebration of the Holy Communion in the Great Choir tomorrow morning at 10:30 o'clock. The preacher at the People's Evensong Service at 4 o'clock will be the Rev. Dr. G. Freeland Peter.

The Bishop of Washington, the Right Rev. James Edward Freeman, and Mrs. Freeman are en route from their summer home at Sorrento, Me., and are expected at the Bishop's House early next week. Bishop Freeman will return to the pulpit in the Cathedral on next Sunday afternoon, when a special service will be held for the National Congress of Parents and Teachers, then in session in this city.

Bishop Freeman will celebrate the tenth anniversary of his consecration on the Feast of St. Michael and All Angels, September 29.

"Echoes" Is Sermon Topic Of Dr. Albert Evans.

Dr. Albert Evans, associate minister, will have for his subject, "Echoes," at the New York Avenue Presbyterian Church tomorrow morning.

At 8 o'clock the usual evening vesper hour will be held. Dr. Evans will deliver a short meditation and the congregation and friends of the church will join in the singing of old gospel hymns.

Marblehead, Mass., Minister All Souls' Preacher Tomorrow.

All Souls' Church (Unitarian) will resume services tomorrow.

In the absence of the minister, Ulysses G. B. Pierce, the Rev. Edward H. Cotton, of Marblehead, Mass., will preach.

Mr. Cotton was formerly associate editor of the Christian Register and editor of the Unitarian Newsletter. He is the author of a number of books, including "William Howard Taft: a Study in Character."

"Marks of True Religion," Sermon Topic at Asbury M. E.

"The Marks of True Religion" will be the subject of the sermon by the pastor, the Rev. E. C. Beery, tomorrow at 11 a. m., at Francis Asbury Methodist Episcopal Church South.

At 8 p. m. he will preach from the subject, "So Near and Yet So Far." Special music will be rendered at both services by the Francis Asbury Quartet and the vested choir.

The men's Bible class of Francis Asbury Methodist Episcopal Church South, Sixteenth street near Lamont street northwest, has made out a program for September.

The topics and speakers for each Sunday are: Today, "Friendship—Jonathan and David," by T. S. Settle; September 17, "A Wise Ruler, Solomon," by J. W. Gulledge; September 24, "A Gift to All Nations," by the Rev. Edgar C. Beery.

The class meets at 9:45 a. m. in the main auditorium of the church.

"Faith in the Unrealized" Sermon by Rev. R. Clinchy.

"Faith in the Unrealized" is the subject of the sermon by the Rev. Russell J. Clinchy, minister of the Mount Pleasant Congregational Church, tomorrow morning at 11 o'clock. The church school will meet by departments at 10 o'clock, except the kindergarten, which will be held at 11 as usual.

Miss Virginia Rand has undertaken the direction of the Seth Parker unit of "Radio Echoes," an unusual entertainment, sponsored by the All-Organization Committee of the church, which is to be given at Pierce Hall on the evenings of November 2 and 3. Miss Mary Apple will be seen in the role of Mother Parker with Dr. Frederick V. Rand as Seth.

Dr. Perkins Will Preach on "The Home of the Spirit."

"The Home of the Spirit" is the sermon topic of the Rev. Frederic W. Perkins at the Universalist National Memorial Church, Sixteenth and S streets, tomorrow at 11 o'clock.

The Church School Association will meet on Thursday at 7 o'clock in the parish house for its first meeting of the year prior to the opening of the church school on September 17.

Christian Science Churches.

"Substance" is the subject of the Lesson-Sermon in all of the Churches of Christ, Scientist, tomorrow. The golden text is from Psalms 135:13. "Thy name, O Lord, endureth forever; and Thy memorial, O Lord, throughout all generations."

Among the citations which comprise the Lesson-Sermon is the following from the Bible: "Every good gift and every perfect gift is from above, and cometh down from the Father of lights, with whom is no variableness, neither shadow of turning." (James 1:17).

The Lesson-Sermon also includes the following passage from the Christian Science text book; "Science and Health with Key to the Scriptures," by Mary Baker Eddy: "The substance, Life, intelligence, Truth and Love, which constitute Deity, are reflected by His creation; and when we subordinate the false testimony of the corporeal senses to the facts of science, we shall see this true likeness and reflection everywhere." (Page 516).

David Loved by Jonathan

Heir to Saul's Throne and Future King of Israel Knitted Their Souls in Lasting Friendship; David Typifies God and Jonathan Servant of Christ.

"Jonathan."
Golden text: "A Friend Loveth at All Times." (Prov. 17:17.)
Time: About 1063 B. C.
Place: Gibeah, Saul's Capital.

By Wyman Walker.

Jonathan was a young prince and presumed heir to Saul's throne when Goliath, the giant Philistine, hurled blasphemies at the army of Saul in the Valley of Elah for 40 days.

David, Israel's deliverer, came up from Bethlehem and slew Goliath, and this was the beginning of Jonathan and David's friendship. "The soul of Jonathan was knit with the soul of David, and Jonathan loved him as his own soul." What a beautiful friendship this was! Bound together, knitted and grafted as of one.

We next see Jonathan humbling himself. "Jonathan stripped himself of the robe that was upon him and gave it to David." Evidently Jonathan realized that David was the Lord's anointed and would ascend his father's throne, which had been rejected, so we find Jonathan exalting David because Jonathan saw in David Israel's deliverer and their God-appointed king.

Jonathan was a man of faith and it was his faith and confidence in God that drew him close to David.

Jonathan's love and devotion to David show the type of love each of us should have for our Lord and Savior Jesus Christ. The souls of these two men were knit together just as the tissues of the flesh.

Read the fifty-third chapter of Isaiah and see the state of comeliness and suffering our Lord bore for us and for the remission of sin. Can we realize His love for mankind?

No man's love is greater than that of the Father—"God so loved the world that He gave His only begotten Son," and regarding our love for Him, the Lord has promised a crown of life to them that love Him.

In this whole story, we find our Lord as King highly typified in David and in Jonathan, the servant of Christ.

When David and Jonathan renewed their friendship, they planned together to find out Saul's true intent. David said to Jonathan, "And add this also, that thou gavest me leave so to do." (Josephus.)

In other words, David is telling Jonathan that if he does not take the responsibility for his leave, to say nothing—so, if we can not be true Christians and take up our cross and follow Him and confess Him before men, then we shall have no part with Him.

So there rests a responsibility upon every Christian to do the will of God if we are to receive His promises and blessings. "But I know you that you have not the love of God in you." (John 5:42.)

Sometimes we are too prone to forget God and our Lord and Master and His love for us by letting the things of selfishness blind us—where is our love for God's chosen people? God told Abraham that out of his seed He would establish unto Himself a people, a peculiar people.

"I will bless them that bless thee, and curse him that curseth thee; and in thee shall all families of the earth be blessed." Were we not blessed in Jesus Christ, our Lord, Israel's future King?

The Apostle Paul is a wonderful illustration of a man of faith, whose eyes were set on the future reign of Christ and who gave up everything because of his faith and love for Him.

Likewise, Jonathan would have given his life for the cause of David.

Saul's anger was kindled in such a rage, when he found that Jonathan had taken a stand for David, that he tried to kill his own son, but God was with Jonathan and saved him from the evils of his father.

Are we as spontaneous in taking a stand against the evils of this world in defense of our Lord Jesus? Thanks be to the Father that His grace is sufficient to all our needs: "My grace is sufficient for thee; for my strength is made perfect in weakness." (II Cor. 12:9.)

God's love for us is an everlasting love, a genuine love. Paul, to the church at Philippi, writes: "And this I pray that your love may abound yet more and more in knowledge and in all judgment. That ye may approve things that are excellent; that ye may be sincere and without offense till the day of Christ." (Phil. 1:9,10.)

Dr. Bohanan Will Preach At Rock Creek Church.

The Rev. Dr. Franklin J. Bohanan, rector of Rock Creek Episcopal Church, Rock Creek Church road and Webster street northwest, will preach the sermon at the 11 o'clock service tomorrow. Holy communion will be celebrated at 8:30 a. m.

The services tomorrow at Holy Comforter Chapel, Rock Creek parish, 5714 Georgia avenue, include celebration of holy communion at 7:30 a. m. and at 11 a. m., and evening prayer and address at 7:30 p. m.

Dr. Stockdale to Preach at First Congregational.

Dr. Allen A. Stockdale, pastor of the First Congregational Church, Tenth and G streets northwest, will preach at both services tomorrow at the church. In the morning at 11 o'clock, he will preach on "A Commandment Not Too Hard." At the 8 o'clock service in the evening, Dr. Stockdale's subject will be "What Makes a Leader?"

The Sunday school departments and classes meet at 9:45 a. m. The Women's Bible Class meets in the west parlor at 10 o'clock and the Men's Class in the east parlor at the same hour.

Founder of School Of Open Door to Lecture.

Virginia Neuhausel, of Boston, starts a series of five free lectures tomorrow night at 8:15 in the Arlington Hotel.

She is founder of the School of the Open Door, which had its beginning in Boston. This is her third season in Washington in behalf of the philosophy which she is promulgating.

She is a firm believer in the fact that life has a principle, and by understanding that principle, the lay person of today can raise to heights far beyond his fondest expectations.

Mrs. Neuhausel claims that the salvation of humanity rests upon understanding the principle of life, applying it to every day affairs.

CHRISTIAN SCIENCE.

Christian Science
Churches of Christ, Scientist, Branches of The Mother Church, The First Church of Christ, Scientist in Boston, Mass.
First Church of Christ, Scientist, Columbia rd. and Euclid st.
Second Church of Christ, Scientist, 111 C st. ne.
Third Church of Christ, Scientist, 13th and L sts. nw.
Fourth Church of Christ, Scientist, 16th and Meridian sts. nw.
SUBJECT:
"SUBSTANCE"
SERVICES
SUNDAY—11 a. m. to 8 p. m.
SUNDAY SCHOOL—11 a. m.
WEDNESDAY EVENING MEETINGS, 8 O'CLOCK.
READING ROOMS:
FIRST CHURCH, 730 17th st. nw. Hours, 9 to 9 (except Wednesdays, 9 to 7, and Sundays and holidays 2:30 to 5:30).
SECOND CHURCH, 111 C st. ne. Hours, 1:30 to 5:30 week days; closed Sundays and holidays.
THIRD CHURCH, Colorado Bldg., 14th and G sts. Hours, 9:30 to 9 (except Wednesdays, 9:30 to 7:30; Sundays and holidays, 2:30 to 5:30).
FOURTH CHURCH, Tivoli Bldg., 3313 14th st. Hours, 9 to 9, week days; Wednesdays, 9 to 7:30; Sundays, 2:30 to 5:30; holidays, 2:30 to 7:30.
All are welcome to attend our church services and use our reading rooms.

UNITARIAN.

All Souls' Church
Sixteenth and Harvard Streets
Minister
Ulysses G. B. Pierce, D. D.
11:00 a. m.—Morning Worship.
REV. EDWARD H. COTTON
Marblehead, Mass.,
will preach

Episcopal
ROCK CREEK PARISH ST. PAUL'S
Rock Creek Church rd. and Webster st.
Rev. P. J. BOHANAN, D. D., Rector.
Services—8:30, 9:30, 11 a.m. and 7 p.m.

ST. AGNES' CHURCH
46 Que Street Northwest.
(Fla. Ave. or N. Capitol St. Cars.)
Rev. Y. O. ANDERSON, Rector.
Sunday services, 7 and 11 a. m. Daily mass, 7 a. m. Evensong and intercessions, Friday, 8 p. m.

Washington Cathedral
Wisconsin and Massachusetts Avenues and Woodley Road.
Holy Communion 7:30 a. m.
Morning Service, Holy Communion and Sermon. Preacher, Canon DeVries 10:30 a. m.
People's Evensong and Sermon. Preacher, Canon Peter 4:00 p. m.

Presbyterian
Church of the Pilgrims
ON THE PARKWAY
At 22d and P Sts. N.W.
Gift of the Presbyterians of the South to the Nation's Capital.
REV. ANDREW REID BIRD
Minister.
Divine worship at 11 a. m. and 8 p. m.
A CORDIAL WELCOME TO YOU.

CENTRAL PRESBYTERIAN
Southern General Assembly
16th and Irving Sts. N.W.
Rev. James H. Taylor, D. D., Pastor.
9:30 a. m.—Sunday School.
11:00 a. m.—Morning Worship.
8:00 p. m.—Evening Worship.

COVENANT-FIRST
Connecticut Ave. at 18th & N Sts.
Dr. Albert Joseph McCartney
Minister
Rev. Samuel Robinson Allison
Asst. to Minister
Morning Worship at 11 A. M.
DR. McCARTNEY PREACHING
Sunday-school for all grades at 10 a. m.

NEW YORK AVENUE CHURCH
13th & H & N. Y. Avenue
Ministers
DR. JOSEPH R. SIZOO
DR. ALBERT EVANS
11:00 A. M.—"Echoes."
8:00 P. M.—Evening Vesper Hour.

TRUTH LECTURES
FIVE NIGHTS OF INSPIRING LECTURES
FREE By VIRGINIA NEUHAUSEL FREE
Founder of the School of the Open Door—Boston
Sunday—September 10—Life and Its Principle
Monday—September 11—The Power of the Spoken Word
Tuesday—September 12—N. R. A. versus S. R. A.
Wednesday—September 13—Bondage or Liberty—Which?
Thursday—September 14—Man's Unquestionable Dominion
PLACE—The New Rose Room, Arlington Hotel
15th & K Streets N. W.
TIME—8:15 P. M.—Collection
THESE LECTURES ARE MASTERPIECES
BE SURE TO HEAR THEM

CONGREGATIONAL.

FIRST CONGREGATIONAL CHURCH
10th and G Streets N.W.
Allen A. Stockdale, D. D., Minister.
Dr. Stockdale preaches at 11 a. m. on "A Commandment Not Too Hard," and at 8 p. m., on "What Makes a Leader?" Thursday, 6 o'clock, supper; midweek service, 6:45 p. m.

MOUNT PLEASANT CHURCH
1419 Columbia road
Rev. RUSSELL J. CLINCHY, Minister.
10:00 a. m.—Church School.
11:00 a. m.—Sermon.
"Faith in the Unrealized"

METHODIST EPISCOPAL SOUTH.

MOUNT VERNON PLACE
Southern Methodism's Representative Church. Mass ave. at 9th st. nw.
FORNEY HUTCHINSON, D. D., Pastor
11 a. m.—"Re-opening Closed Wells."
8 p. m.—"The 11th Commandment."
Dr. Hutchinson will preach.

BAPTIST.

THE BAPTIST BIBLE SCHOOL
Waddell Hall, 715 8th St. N.W.
Washington, D. C.
Offers nineteen Courses of Study.
NEXT SESSION OPENS
Sept. 15—5:30-9 P. M.
Address B. P. Robertson, Pres., for information.

UNIVERSALIST.

UNIVERSALIST NATIONAL MEMORIAL CHURCH
Cor. 16th and S sts. nw.
Rev. FREDERIC W. PERKINS, D. D.
11:00—Service of Worship
"THE HOME OF THE SPIRIT"
NATIONAL CAPITAL CHOIR
Albert W. Harned, Mus. Doc.

$100,000 Balm Suit Will Be Tried Sept. 14

Carthage, N. C., Sept. 8 (AP).—The $100,000 suit of Kathryn Conners, of Chicago, against Richard Howe Wilson, Southern Pines golfer, has been placed on the calendar for trial in United States District Court here September 14.

The plaintiff is asking $50,000 on the allegation of breach of promise and a similar amount on the allegation of seduction.

Mansion Fire

White House Awning Blaze Fails to Excite First Lady or Guests.

A meeting of National Community Chest women chairmen being held by Mrs. Roosevelt in the east room of the White House was temporarily interrupted early yesterday when an awning caught fire just outside the room.

Mrs. Roosevelt advised the women members not to become alarmed. The fire apparently started from a workman's cigarette tossed from an upper story. No fire alarm was sounded and the meeting was continued when guards quickly extinguished the blaze.

SELECTED SATURDAY VALUES

A Comprehensive Shopping Guide for Those Who Want Greatest Return for Each Dollar Spent

. . . Each Item the Outstanding Bargain Offer of a Reliable Store

SMALL'S HOME FLOWER MARKET
1503 Connecticut Ave.

Saturday Only
Should Be Planted Now
MADONNA LILY BULBS
Large Size
Best Northern French Grown
COMPLETE GARDEN SUPPLIES
19c each
$2.19 Per Doz.
No Charges—North 7000—No Deliveries

The Woman's Specialty Shop
WHELANS
1105 F STREET
SHALIMAR . . . . .
That Famous Parfeume
By
GUERLAIN
Paris

Today Only
99c Dram
Regularly Priced at $1.25 for Dram Size
Never before has this famous parfeume sold at so low a price. You know it for its odeur so fragrant . . . so flattering, that you thrill at its loveliness. Buy your supply NOW! But Come Early!

NACHMAN FURNITURE CO.
8th & E Streets N.W.
Complete Six-Piece
STUDIO OUTFIT

This complete outfit consists of studio couch and felt mattress and 3 pillows, occasional chair, book trough end table, Axminster rug (27x54) and a bridge lamp and shade.
$34.75
Easy Terms
Washington's Most Popular Furniture Store

Hechinger Co.
4—Building Material Chain Stores—4
MAIN OFFICE—12th & H N.E. DOWNTOWN—6th & C S.W.
BRIGHTWOOD—5025 Ga. N.W. ANACOSTIA—1905 Nichols Ave. S.E.
RAIN PIPE
5-in. Gutter or 3-in. Downspout
Galvanized—First Quality—10-Foot Lengths
TODAY ONLY

4½c Ft.
Other Sizes and a Complete Stock of Rain Pipe Fittings Priced Low
PHONE ORDERS ACCEPTED, AT. 1400
For Delivery Add 25c
Repair Storm Damage
Roll Roofing, Shingles, Roof Paint, Roof Cement, Caulking Compound, etc., at Low Prices
**Open All Day Saturdays to 5:30*

KING'S PALACE
810-818 7th St.
Women's & Misses'
Furred Coats
In Newest Fashions $14

A Wonder Value by Today's Standards—and the Price Will Be Much Higher After Sept. 16.
Stunning coats of quality woolens in black and brown. Large fur collars, many also with furred sleeves. Lined with rayon taffeta and interlined. Sizes 14 to 20, 38 to 50. Second Floor.

KAHN OPTICAL CO.
Established 35 Years
617 7th St. N.W. Bet. F and G Sts.

Genuine
TORIC KRYPTOK
Invisible bifocal lenses for far and near. Reg. ular price $15. NOW $7.50
Genuine
Toric Classes
For far and near vision. Complete with shell or metal frames. $3.50
Registered Optometrists
Dr. Pearlman
Dr. Mercury

Frame Your Own LENSES
Special
$2.00

ANGLIN'S BEAUTY SHOP
Clifton Terrace Apartments
14th at Clifton St.
Col. 10136
The materials we use have greatly advanced in price. Consequently we mean it when we say—

SPECIAL
Reg. $6.50 or
EUGENE PERMANENT
Complete
$2.95
3—50c Services $1.00
Until 1 P. M. Daily
All Waves Wrapped by Mr. Anglin
Frederic's Vita Tonic

The New Securities Law
The United States Government, under the leadership of President Roosevelt, has headed the war against the faker in finance with the demand that not only must the buyer beware, but also the seller must take care.
The new Federal securities law is for your protection. Under that law, the facts must be made known regarding new stocks and bonds and other securities. Complete data is required to be filed with the Federal Trade Commission and no longer is the investor buying a "pig in a poke." It is now easier for your to "Before you Invest—Investigate" as the Better Business Bureau has been urging for years.
The Better Business Bureau of Washington, D. C.
337 Evening Sar Building
Washington, D. C.
Telephone National 8164

Nats Bombard White Sox as Crowder Gains 22d Victory, 11 to 2

Stoefen Beats Grant, Joins Perry, Crawford, Shields in Semifinals

Atlanta Star Loses 4-Set Struggle

10,000 Watch Conqueror of Vines Bow, 8–6, 6–4, 3–6 and 7–5.

Stoefen Plays Perry and Crawford to Oppose Shields Today.

FOREST HILLS, N. Y., Sept. 8 (AP).—Two young American tennis giants fought their way to the semifinals of the national men's singles championships today and carry the last hopes of the home guard against the challenge of two of the world's finest shotmakers, Frederick J. Perry, Britain's Davis Cup hero, and Jack Crawford, Australia's all-conquering ace.

Lester Stoefen, blond Californian, who towers 6 feet 3½ inches and enters the semifinals for the first time in his short career, plays the brilliant Perry tomorrow, while Frank X. Shields, the equally towering New Yorker, meets the great Crawford in two international battles that will put both American youths to the severest tests.

Stoefen gave an excited gallery of 10,000 spectators their biggest moments of an overheated day by outlasting Bryan (Bitsy) Grant, jr., the scrappy Atlanta bantam, who ended the reign of Champion Ellsworth Vines yesterday. But Perry and Crawford flashed by far the most impressive tennis of the quarter-final round.

Stoefen's Heft Advantage.

Stoefen took Grant's measure in a rough-and-tumble "David and Goliath" duel decided by scores of 8—6, 6—4, 3—6, 7—5, and with the result in doubt right up to the finish, despite the Los Angeles star's marked physical advantages.

Perry trounced Adrian Quist, the handsome young Australian who conquered Wilmer Allison, with a magnificent brand of tennis, 6—4, 6—4, 6—0.

Crawford administered a tennis lesson to Clifford B. Sutter, of New Orleans, third ranking American, to the tune of 6—3, 6—3, 6—4, and the issue was never in doubt.

The powerful Shields, despite some trouble with his booming service, bombarded his way to victory in the other quarter-final over the resolute Gregory Mangin, of Newark, N. J., national indoor title holder, by scores of 6—4, 6—4, 4—6, 6—3.

Thus the tournament lines were drawn for two duels of tennis styles as far apart as the poles. Shields packs more dynamite than Stoefen in his strokes and has much more experience to his credit, although both are only 23 years old. Perry is only 24 and Crawford, at 25, is nearing the climax of his greatest season.

Both foreign stars have tasted rare fruits of triumph this year. Both have developed an all-around game and great control, plus the ability to "take" the American service. On form thus far in the tournament, they figure as slight favorites over the American exponents of the slam-bang, slashing type of game, in which Shields' resources seem more potent than Stoefen's.

There has been only one all-foreign final in the history of the national tournament, the 1926 battle in which Lacoste beat Jean Borotra

Continued on Page 15, Column 5.

How They Stand.

American League.

	W.	L.	Pct.	G.B.
WASHINGTON...	88	46	.657	
New York	78	53	.595	8½
Cleveland	72	66	.522	18
Philadelphia	67	65	.508	20
Detroit	68	68	.500	22
Chicago	61	74	.452	27½
Boston	56	80	.412	30
St. Louis	49	87	.360	38

Yesterday's Results.

WASHINGTON, 11; Chicago, 2.
New York, 5; St. Louis, 3.
Detroit, 4-4; Boston, 3-3.
Philadelphia, 9; Cleveland, 2.

Today's Games.

Chicago at WASHINGTON (3:15).
St. Louis at New York.
Cleveland at Philadelphia.
Detroit at Boston.

National League.

	W.	L.	Pct.	G.B.
New York	79	51	.608	
Pittsburgh	74	59	.556	6½
Chicago	75	60	.556	6½
St. Louis	74	63	.540	8½
Boston	70	62	.530	10
Brooklyn	54	75	.419	24½
Philadelphia	51	77	.398	27
Cincinnati	52	82	.388	29½

Yesterday's Results.

New York, 2; Pittsburgh, 1.
Cincinnati, 12; Brooklyn, 0.
Chicago, 8; Boston, 2.
St. Louis, 6; Philadelphia, 5.

Today's Games.

New York at Cincinnati.
Brooklyn at Pittsburgh (2).
Boston at St. Louis.
Philadelphia at Chicago.

BASEBALL TODAY. 3:15 P. M.
AMERICAN LEAGUE PARK
Washington vs. Chicago
TICKETS ON SALE AT PARK AT 9 A. M.

Americans vs. British as U. S. Tourney Narrows to Semifinal Round

Associated Press Photo.

The sole survivors of the notable cast in the national tennis championship are pictured above. Left to right are Frank Shields, of New York; Lester Stoefen, of California, and Pat Crawford, of Australia. Below is Fred Perry, of England. Today Stoefen plays Perry and Shields meets Crawford.

Cochet Affirms New Status As Pro

PARIS, Sept. 8 (AP).—Henr Cochet, famous French tennis star, formally announced tonight he had turned professional and signed a contract with Big Bill Tilden.

Cochet's announcement, made to sports writers, definitely ended all speculation as to what the former world's champion would do. He will make his pro debut here in the Franco-American series starting September 23 when he and Martin Plaa will represent the tricolor against Tilden and Bruce Barnes.

Cochet had declared yesterday that he would play in the series, but would not accept any pay for his services and thus, he insisted, would retain his amateur status.

To that Pierre Gillou, president of the French Tennis Federation, declared Henri automatically would forfeit his amateur standing by appearing in a match with professionals for which admission was charged.

Informed of Gillou's decision, Cochet declared he would turn pro "at the first opportunity" and the opportunity quickly presented itself.

"I believe we are headed straight for open tournaments," the Frenchman said this morning.

Harper's 68 Leads Stars in Practice

Cincinnati, Sept. 8 (AP).—Nearly the entire field of 162 players who will participate in the national amateur golf tourney starting Monday, appeared at the Kenwood course today to get the lay of the land.

Chandler Harper, of Virginia Beach, Va., shot a 68 as against par 71, but for the most part scores vied with the day's intense heat to see which could get the highest.

George Dunlap, of New York, who turned in a good 69 yesterday, broke away to a bad start this afternoon, took a 7 on the par 4 first and finished with 41 for nine holes. Par is 36.

Yanks Defeat Browns by 5 to 3

NEW YORK, Sept. 8 (AP).—Russell Van Atta, making his first start since his recent illness, held the St. Louis Browns to four hits, while the Yankees pounded out their third straight victory, 5 to 3, today.

Van Atta allowed only one safety up to the eighth. Then singles by Gullic and Hemsley and a pass to West loaded the sacks and Carl Reynolds cleared them with a triple for all the St. Louis runs. The Yanks batted Dick Coffman, recently recalled from Milwaukee, out in five innings, but could not score on Braxton and Gray.

St. Louis.	AB	H	O	A
Levey,ss	2	0	0	1
Schar'n,ss	2	0	0	1
West,cf	3	0	2	0
Reynolds,lf	4	1	3	0
C'pbell,rf	4	1	2	0
Burns,1b	4	0	8	0
Melillo,2b	3	0	5	3
Gullic,3b	4	1	0	1
Hemsley,c	2	1	4	0
Coffman,p	2	0	0	0
Braxton,p	0	0	0	0
*Shea	1	0	0	0
Gray,p	0	0	0	0
Totals	31	4	24	6

New York.	AB	H	O	A
Combs,lf	5	3	4	0
Sewell,3b	3	0	0	2
Walker,cf	4	1	1	0
Gehrig,1b	3	1	10	1
Chap'n,rf	5	2	3	0
Lazzeri,2b	5	3	0	1
Dickey,c	4	0	6	0
Crosetti,ss	2	0	2	5
VanAtta,p	2	0	1	1
Totals	33	10	27	10

*Batted for Braxton in eighth.

St. Louis	0	0	0	0	0	0	0	3	0	—3
New York	0	0	3	1	1	0	0	0	x	—5

Runs—West, Gullic, Hemsley, Combs, Gehrig, Champman, Lazzeri, Crosetti. Error—Coffman. Runs batted in—Walker (2), Lazzeri (2), Combs, Reynolds (3). Two-base hits—Lazzeri, Walker, Combs, Reynolds. Three-base hit—Lazzeri. Stolen base—Chapman. Sacrifice—Van Atta. Left on bases—New York, 13; St. Louis, 4. First base on balls—Off Coffman, 4; off Van Atta, 3; off Braxton, 3; off Gray, 1. Struck out—By Van Atta, 4; by Coffman, 1; by Braxton, 1; by Gray, 1. Hits—Off Coffman, 9 in 4 2-3 innings; off Braxton, 1 in 2 1-3 innings; off Gray, 0 in 1 inning. Wild pitch—Gray. Losing pitcher—Coffman. Umpires—Vangraflan and Owens. Time of game—One hour, 53 minutes.

Charest Finalist In Senior Tennis

Forest Hills, N. Y., Sept. 8 (AP). Clarence M. Charest, of Washington, and S. Jarvis Adams, of New York, reached the final round of the National Veterans Tennis Singles championships at the West Side Tennis Club today. They will meet for the title tomorrow.

Charest eliminated the Chicago player, A. R. Kaiser, after dropping the first set, 6—8, 6—4, 6—0.

Adams won in straight sets but only after a gruelling battle with Fred C. Baggs, of New York, Baggs carrying both sets to deuce before surrendering, 7—5, 7—5.

Vines to Turn Pro, Reports Persist

FOREST HILLS, N. Y., Sept. 8 (AP).—Despite the absence of any further statement as to his intentions from the deposed champion himself, it is authoritatively understood that H. Ellsworth Vines, jr., will soon announce his intention to turn professional and make his debut in New York early in January with Big Bill Tilden in a series of matches with a French team composed of Henri Cochet and Martin Plaa.

Vines refused today to say anything about the oft-rumored and frequently published reports of his plan to leave amateur ranks. It is understood that he intends to play in the Pacific Coast championships before making any definite move that would complicate his amateur standing.

Only the formal signing of contracts and arrangements of financial details, it is understood, stand between Vines and a professional career, thereby assuring the most interesting developments since Tilden and Vincent Richards forsook Simon-pure ranks.

Tigers Beat Red Sox Twice By 4-3 Scores

Boston, Sept. 8 (AP).—The Detroit Tigers took a double-header from the Red Sox today, winning both games, 4-to-3, before a Shriners' and Ladies' day crowd of 10,000.

Each side used three pitchers in the nightcap although the Red Sox made only five hits. "Firpo" Marberry started in the box for Detroit but left the game after the fifth when he suffered an attack of indigestion.

(First game.)

Detroit.	AB	H	O	A
Rogell,ss	4	0	2	2
Fox,cf	4	0	3	0
Gehr'r,2b	3	1	2	2
Walker,lf	4	0	0	0
Gr'berg,1b	4	3	12	0
Stone,rf	3	1	1	0
Owen,3b	3	0	0	0
Hayw'th,c	4	1	7	1
Bridges,p	4	1	0	4
Totals	33	7	27	9

Boston.	AB	H	O	A
Almada,cf	4	1	3	0
Werber,3b	4	0	1	0
Cooke,rf	4	2	4	0
Johnson,lf	4	1	4	0
Ferrell,c	4	1	4	0
McMa's,2b	2	1	2	0
Alexan'r,1b	4	0	7	0
Warstler,ss	3	0	[illegible]	[illegible]
*Gooch	1	0	0	[illegible]
Andrews,p	3	1	[illegible]	2
†Jolley	1	1	0	0
Totals	34	8	27	4

*Batted for Warstler in ninth
†Batted for Andrews in ninth.

Detroit	0	0	0	0	4	0	0	0	0	—4
Boston	2	0	0	0	0	0	0	0	1	—3

Runs—Greenberg, Stone, Owen, Hayworth, Almada, Werber, Jolley. Errors—Walker, Bridges. Runs batted in—Hayworth (2), Bridges, Rogell, Johnson, Ferrell, Jolley. Two-base hits—Greenberg, Hayworth. Home run—Jolley. Stolen base—Gehringer. Double play—Gehringer to Rogell to Greenberg. Left on bases—Detroit, 5; Boston, 8. First base on balls—Off Bridges, 4; off Andrews, 3. Struck out—By Bridges, 6; by Andrews, 4. Balk—Bridges. Umpires—Ormsby, Hildebrand, Dineen. Time of game—One hour 55 minutes.

Second Game.

Detroit.	AB	H	O	A
Rogell,ss	5	1	3	4
Fox,cf	5	3	3	0
Gehr'r,2b	5	1	4	2
Walker,lf	4	1	3	0
Gr'berg,1b	5	1	11	1
Doljack,rf	4	1	2	0
Stone,rf	1	0	0	0
Schuble,3b	2	1	0	3
Pasek,c	3	1	0	0
Marberry,p	1	0	0	1
*Owen	0	0	0	0
Auker,p	0	0	0	0
Hogsett,p	0	0	1	2
Totals	36	10	27	13

Boston.	AB	H	O	A
Almada,cf	4	1	1	0
W'ber,2b,ss	4	0	2	1
Cooke,rf	1	1	3	0
Johnson,lf	4	0	1	0
Ferrell,c	4	1	3	1
McMa's,2b	3	0	6	4
Alexan'r,1b	4	1	11	1
‡Leggett	0	0	0	0
Warstler,ss	2	0	0	2
†Jolley	1	0	0	0
Walters,3b	1	0	0	1
Weiland,p	2	1	0	2
Kline,p	0	0	0	0
‖Gooch	0	0	0	0
§Rhodes	0	0	0	0
Welch,p	0	0	0	1
¶Seeds	1	0	0	0
Totals	31	5	27	18

*Batted for Marberry in sixth.
†Batted for Warstler in seventh.
‡Batted for Kline in eighth.
§Ran for Gooch in eighth.
‖Ran for Alexander in ninth.
¶Batted for Welch in ninth.

Detroit	0	0	1	0	0	2	0	0	1	—4
Boston	0	0	0	0	0	0	0	3	0	—3

Runs—Fox (2), Doljack, Pasek, Werber, Cooke, Rhodes. Error—Werber. Runs batted in—Rogell (2), Gehringer (2), Werber, Ferrell (2). Two-base hits—Rogell, Gehringer, Pasek, Cooke. Three-base hit—Fox. Stolen bases—Fox, Schuble. Sacrifices—Schuble, Auker. Double plays—Warstler to McManus to Alexander, Hogsett to Rogell to Greenberg. Left on bases—Detroit, 11; Boston, 6. First base on balls—Off Marberry, 1; off Auker, 4; off Weiland, 5. Struck out—By Weiland, 1; by Welch, 1. Hits—Off Marberry, 2 in 5 innings; off Auker, 2 in 2 1-3 innings; off Hogsett, 1 in 1 2-3 innings; off Weiland, 8 in 5 1-3 innings; off Kline, 2 in 2-3 innings; off Welch, 2 in 1 inning. Winning pitcher—Hogsett. Losing pitcher—Welch. Umpires—Dineen, Hildebrand and Ormsby. Time of game—Two hours.

RURAL HOME HOTEL
SHADY SIDE, MD.
RATES FOR SEPT. AND OCT.
$10.00 to $12.50 Weekly
$2.50 for Single Day
Boats for Hire
Excellent BLUE fishing.

Fans to Honor Bluege Today At Game

IT is Ossie Bluege Day at Griffith Stadium this afternoon, and thousands of Washington fans are expected to pay homage to a great fellow off the baseball diamond and to one of the greatest third-sackers on it. For 10½ seasons Ossie has cavorted around the hot corner in incomparable style.

Today's program is a lengthy one, with bands 'n' everything, and there will be something doing from noon until the game ends.

As to the game, the Chicago White Sox will be making their 1933 adieu to the Capital, with Lefty Earl Whitehill and Ed (Bull) Durham as the likely starting pitchers.

President Clark Griffith of the Nats is interested in a college southpaw pitcher who answers to the name of Saunders, but is having trouble locating him. Last year he performed at Richmond University, and he has been doing some great work with an amateur team at Wytheville, Va., during his vacation.

The youngster received a trial here last spring and showed a pretty fair curve and dazzling speed, but at the time said he wanted to finish out at college before considering a pro offer.

Cubs Win 5th Straight; Braves Lose 7 In Row

Chicago, Sept. 8 (AP).—The Chicago Cubs, continuing their desperate though belated bid to retain their National League laurels, ran their winning streak to five straight today by sweeping the three-game set from the Boston Braves, 8 to 3. It was the seventh straight defeat for the Braves.

Boston.	AB	H	O	A
M'nville,2b	4	0	3	1
Urb'ski,ss	4	0	2	4
Jordan,1b	4	4	7	0
Berger,cf	4	1	1	0
Wh'ney,3b	3	1	4	1
Th'pson,rf	4	2	0	0
Lee,lf	1	0	2	0
Mowry,lf	3	0	1	0
Hogan,c	3	0	3	1
*Moore	1	0	0	0
Cantwell,p	1	0	0	0
Mangum,p	1	0	1	1
†Spohrer	1	0	0	0
Brown,p	0	0	0	0
Smith,p	0	0	0	0
Totals	34	8	24	10

Chicago.	AB	H	O	A
Hack,3b	3	1	1	2
W.Her'n,2b	3	1	3	2
Cuyler,cf	4	2	2	0
F.Her'n,rf	4	4	6	0
Steph'n,lf	4	1	3	0
Hartnett,c	4	1	5	0
Grimm,1b	3	1	8	1
Jurges,ss	4	1	0	5
Bush,p	4	0	1	0
Totals	33	12	27	10

*Batted for Hogan in ninth.
†Batted for Mangum in seventh.

Boston	1	0	0	2	0	0	0	0	0	—3
Chicago	2	0	1	0	0	3	2	0	x	—8

Runs—Jordan (2), Berger, Hack (3), W. Herman, Cuyler, Stephenson, Hartnett, Grimm. Errors—Whitney (2), Lee. Runs batted in—Jordan, Thompson (2), Cuyler (2), F. Herman (3), Grimm (2), Jurges. Two-base hits—F. Herman, Grimm. Three-base hit—Cuyler. Home run—Jordan. Sacrifice—W. Herman. Double plays—Urbanski to Maranville to Jordan; Urbanski to Jordan; Jurges to W. Herman to Grimm. Left on bases—Boston, 5; Chicago, 5. First base on balls—Off Cantwell, 3; off Bush, 1. Struck out—By Mangum, 2; by Smith, 1; by Bush, 4. Hits—Off Cantwell, 4 in 3 innings; off Mangum, 4 in 3 innings; off Brown, 3 in 0 inning (pitched to 3 batters in seventh); off Smith, 1 in 2 innings. Passed ball—Hartnett. Losing pitcher—Mangum. Umpires—McGrew, Quigley and Reardon. Time of game—One hour 48 minutes.

BOAT RIDES at HAINS POINT
SPEED BOATS: 50c, 75c, $1.00 Per Passenger
CRUISERS: Half Hour, 50c; 1 Hour, $1.00 Per Passenger
Capital Speed Boat Corporation
NAtional 3580

Hubbell Halts Pirates, 2-1, For Giants

Holds Pittsburgh to 6 Hits, Boosting Lead to 6½ Games.

Traynor's Error Factor as New York Club Beats Hal Smith.

PITTSBURGH, Sept. 8 (AP).—Carl Hubbell pulled the New York Giants' faltering fortunes back into safer regions today and the National League leaders increased their lead to 6½ games by beating the Pirates, 2 to 1, in the final game of their series.

The Giants lost the series, 3 to 2, but the final triumph quenched a good many of the Pirate hopes of beating out the New Yorkers in the pennant race.

Hubbell Outshines Smith.

Young Hal Smith pitched well enough for most occasions, but couldn't keep up to Hubbell. Hubbell hurled five straight hitless innings through the middle of the game. It was his twenty-first victory of the year.

The first Giant tally came with two out in the third. Joe Moore beat out a scratch single to Traynor and went on to second when Pie heaved the ball past first. Hughie Critz scored him with a single through the middle of the diamond.

In the seventh, George Davis opened with a double, moved to third on Gus Mancuso's sacrifice and tallied on Blondy Ryan's long fly.

3 Pirates Stranded.

With the bases full, two out and one run across in the eighth, Hubbell sent for a towel to dry his hands, pitched one ball to Traynor and the third-sacker went out on an easy bounder to end the rally.

The victory was the twenty-fourth the Giants have won by one run this season.

New York.	AB	H	O	A
Moore,lf	4	2	3	0
Critz,2b	4	1	1	5
Terry,1b	3	1	15	0
Ott,rf	4	0	4	0
Jackson,3b	4	0	0	4
Davis,cf	4	1	1	0
Mancuso,c	3	1	2	0
Ryan,ss	4	0	1	6
Hubbell,p	3	1	0	1
Totals	33	7	27	16

Pittsburgh.	AB	H	O	A
Jensen,lf	2	1	2	0
L.Waner,cf	2	1	1	0
L'strom,cf,lf	3	0	6	0
P.Waner,rf	3	0	4	0
Traynor,3b	4	0	1	2
Vaughan,ss	4	1	2	3
Suhr,1b	4	0	6	0
Theve'w,2b	4	2	1	2
Grace,c	3	1	4	0
Finney,c	0	0	0	0
Smith,p	2	0	0	0
*Comorosky	1	0	0	0
†Piet	0	0	0	0
Hoyt,p	0	0	0	0
Totals	32	6	27	7

*Batted for Smith in eighth.
†Ran for Comorosky in eighth.

New York	0	0	1	0	0	0	1	0	0	—2
Pittsburgh	0	0	0	0	0	0	0	1	0	—1

Runs—Moore, Davis, Thevenow. Error—Traynor. Runs batted in—Critz, Ryan, Comorosky. Two-base hit—Davis. Sacrifices—Lindstrom, Mancuso. Left on bases—New York, 6; Pittsburgh, 6. First base on balls—Off Smith, 1; off Hubbell, 1. Struck out—By Hubbell, 2; by Smith, 2. Hits—Off Smith, 6 in 8 innings; off Hoyt, 1 in 1 inning. Losing pitcher—Smith.

Leonard Not Impressed By Canzoneri's Showing

Pompton Lakes, N. J., Sept. 8 (U.P.). Benny Leonard, former lightweight champion, said he was not impressed with Tony Canzoneri's showing today in his last hard workout before Tuesday night's 15-round title bout with Barney Ross, of Chicago, 135-pound king.

Leonard, who is one of Ross' most ardent admirers, claimed Canzoneri tried to use his right hand too much against his sparring partners today.

"He's depending to much on his punching," Benny explained. "Tony's not a killer and he ought to remember it. He should concentrate on his boxing against Ross, who is fast, smart and clever, otherwise he'll be outpointed again."

Leading Hitters.

American League.

	G.	AB.	R.	H.	Ave.
Foxx, Phila.	139	500	113	182	.364
Gehrig, N. Y.	132	526	123	176	.335
Manush, Nats.	135	591	105	196	.332
Simmons, Chi.	136	571	82	188	.329
Gehringer, Det.	137	558	95	183	.328

National League.

	G.	AB.	R.	H.	Ave.
V. Davis, Phil.	118	416	42	145	.349
Klein, Phila.	128	511	91	194	.340
Hafey, Cin.	126	496	73	163	.329
Piet, Pitts.	132	360	45	117	.325
Vaughn, Pitts.	131	502	76	162	.323

BEER
Per Case Plus Deposit
American $2.00
Schlitz 2.90
Blue Ribbon 3.00
Blatz Milwaukee 3.00
Rheingold 2.90
Budweiser 3.00
Schmidt's 2.25
Old Stock 2.15
Valley Forge 2.50
Gunther 2.00
Royal Pilsen 2.00
Old Glory 2.00
Heurich 2.00
Free Delivery
CHAS. JAVINS AND SONS
Fish, Poultry & Game
New Center Market
5th and K Sts. N.W.
NAtional 8649

Very Natty

CHICAGO.	AB	R	H	O	A	E
Swanson, rf	5	0	1	1	0	0
Haas, cf	4	2	2	2	0	0
Dykes, 3b	4	0	1	1	3	0
Simmons, lf	3	0	1	3	0	0
Appling, ss	3	0	2	1	3	0
Kress, 1b	4	0	0	14	0	0
Hayes, 2b	3	0	2	1	2	0
Grube, c	1	0	0	1	1	1
Berry, c	1	0	0	0	0	0
Heving, p	1	0	0	0	1	0
Kimsey, p	1	0	0	0	0	0
Gaston, p	0	0	0	0	0	0
Faber, p	0	0	0	0	0	0
*Webb	1	0	0	0	0	0
†Jones	0	0	0	0	0	0
‡Sullivan	1	0	0	0	0	0
§Bocek	1	0	0	0	0	0
Totals	33	2	9	24	10	1

*Batted for Grube in seventh.
†Ran for Webb in seventh.
‡Batted for Kimsey in seventh.
§Batted for Faber in ninth.

WASHINGTON.	AB	R	H	O	A	E
Myer, 2b	4	1	1	3	5	0
Goslin, rf	5	2	2	2	0	0
Manush, lf	5	1	2	2	0	0
Cronin, ss	5	2	4	3	4	0
Schulte, cf	3	1	0	5	0	0
Kuhel, 1b	4	2	2	8	0	0
Bluege, 3b	3	0	0	0	0	0
Sewell, c	4	1	0	4	1	0
Crowder, p	4	1	2	0	1	0
Totals	37	11	13	27	11	0

Chicago	1	0	0	0	0	1	0	0	0	—2
Washington	0	2	1	1	0	1	1	5	x	—11

Runs batted in—Dykes, Crowder (2), Schulte, Manush, Appling, Cronin (2), Kuhel (4), Bluege. Two-base hits—Kuhel, Cronin, Manush, Crowder (2). Three-base hits—Haas, Kuhel. Stolen base—Kuhel. Sacrifice — Schulte. Double plays—Sewell to Kuhel, Cronin to Myer to Kuhel (2). Left on bases—Chicago, 8; Washington, 10. First base on balls—Off Heving, 2; off Kimsey, 3; off Gaston, 1; off Crowder, 4. Struck out—By Heving, 1; by Crowder, 4. Hits—Off Heving, 7 in 3 2-3 innings; off Kimsey, 1 in 2 1-3 innings; off Gaston, 5 in 1 inning (none out in seventh); off Faber, 0 in 1 inning. Hit by pitched ball—By Gaston (Sewell). Losing pitcher—Heving. Umpires — Moriarty and Geisel. Time of game—Two hours 25 minutes.

Work of the Nats

	G.	AB.	R.	H.	2b.	3b.	hr.	sb.	rb.	Ave.
Bolton	21	22	3	8	1	0	0	[illegible]	4	.364
Manush	135	591	105	196	28	15	4	6	90	.332
Kuhel	135	536	83	175	30	10	10	14	91	.327
Cronin	134	540	87	169	36	11	5	[illegible]	105	.313
Goslin	115	478	83	144	33	9	9	5	55	.301
Rice	62	73	17	22	3	3	1	0	12	.301
Myer	115	461	79	138	24	11	4	6	47	.299
Boken	45	114	17	34	5	2	3	0	24	.298
Schulte	128	489	89	144	28	6	5	8	82	.294
McColl	4	7	2	2	1	0	0	0	2	.286
Harris	72	156	31	44	10	2	5	1	35	.282
Bluege	127	456	58	123	14	6	6	6	66	.270
Sewell	128	428	56	112	25	4	2	6	54	.262
Thomas	33	41	5	10	0	0	0	0	4	.243
Wh'hill	35	93	6	22	1	1	0	1	10	.236
Burke	24	17	1	4	1	0	0	0	2	.235
Berg	45	56	8	13	3	0	2	3	8	.232
Kerr	24	37	5	8	0	0	0	0	0	.216
Crowder	47	92	6	18	3	0	0	0	6	.196
Russell	47	33	4	5	0	0	0	0	2	.152
Weaver	19	45	5	6	1	0	0	0	2	.133
Stewart	30	67	8	8	1	1	0	0	2	.119
Ch'man	4	2	0	0	0	0	0	0	0	.000

Pitching Records.

	G.	H.	Bb.	So.	I.P.	Gs.	Gc.	W.	L.
Burke	24	58	27	21	53	5	4	4	2
Crowder	47	280	72	91	264 2-3	31	13	22	12
Ch'man	4	9	1	4	6	1	0	0	0
McColl	4	13	7	5	18	1	1	1	0
Russell	47	113	30	27	120	3	2	11	6
Stewart	30	197	52	59	200 2-3	27	9	12	6
Weaver	19	125	41	33	122 1-3	17	10	8	4
Thomas	33	145	47	32	131	14	3	7	7
Wh'hill	35	230	80	82	234 2-3	33	17	10	7
*Linke	3	15	11	6	16	2	0	1	0
*McAfee	27	86	20	14	51	1	0	3	2

*Released.

Cronin Leads With 4 Hits In Triumph

Yankees Still Trailing by 8½ Games, Despite Win Over Browns.

Kuhel's Triple With 3 on in 8th Features Nat's Slugging.

WITH bats belching base hits at the proper moment, the Nats yesterday riddled the White Sox with a running fire of direct hits of varied description and to the tune of a shrieking Ladies' Day crowd of 10,000, pounded out an 11-2 victory.

Thus Washington neared the day of reckoning with the Yankees, who maintained an even pace 8½ games in the rear of the Nats, with a 5-3 victory over the Browns up in the Bronx, where the 1932 pennant is at half-mast, mourning the imminent demise of the Yankees' 1933 pennant hopes.

Alvin Crowder laid to heavily with both his arm and his bat to cement his twenty-second victory of the season and outlast four Chicago pitchers, who were thumped seven singles, five doubles and a triple. Crowder contributed a single that put the Nats in the lead in the second inning and then he bashed out a double to take part in the general rout of the Chicago forces.

Four Hits by Cronin.

But Joseph Edward Cronin, the lad whose managerial responsibilities were to weigh heavily upon him and ruin his career as a ball player, according to the New York critics, was the real cut-up of the afternoon.

Cronin was so heavily burdened by his managerial duties that he could hit only two singles and two doubles.

Joe Heving, who pitched with success against the Nats out West, was the first to feel the shock of the Nats' batting attack, but the full force of their hitting fury was unloosed against big Chad Kimsey in the eighth inning when Joe Kuhel lambasted a triple with the bases full, among other things.

Sox Take Lead.

Crowder permitted only one hit of greater dimensions than a single and it led o the run that gave the Sox a 1-to-0 lead at the outset. Mule Haas larruped a triple to right center and scored on Jimmy Dykes' fly.

The Nats rebounded with two runs in the second, when Cronin launched the attack with a single

Continued on Page 15, Column 2.

Post Mortems . . .

Members of the Cambridge cricket team who played here yesterday generally approve of baseball . . . but can't understand why it is necessary for a batter to circle the bases after knocking one over the fence for a home-run . . . in cricket, when a ball goes out of bounds, the batting side is automatically credited with a "four" . . . or four runs . . . without bothering to run it out . . . C. E. (Fats) Cornell is leaving tonight for New York . . . to witness the Canzoneri-Ross battle . . . and attempt to sign up Freddie Miller, N. B. A. champ, for Petey Sarron . . . incidentally, advance sales on the lightweight title bout have already exceeded the total gate for their previous contest in which Canzoneri was dethroned.

Billy Sullivan, White Sox utility player, is planning a honeymoon this winter . . . in Australia . . . over $125,000 New York money is reported already wagered on the Nats to win the world series . . . regardless of opposition . . . at odds of from 4 to 5 to 1 to 2 . . . gridironers at N. C. State College are wearing smoked glasses in their practice . . . while we are enjoying a cricket match right at our doorstep, the Britishers are not doing well by our national pastime . . . the famous old Stamford Bridge ground, the only place in Lunnon where Americans could see baseball games, has been converted . . . into a dog track.

PRICES are still low On WILNER & CO.
HAND TAILORED, Made To Measure SUITS & O'COATS
NRA
ADVANCE SALE
We bought our woolens last April at bedrock prices . . . representing substantial savings that we pass on to our customers . . . And, as in the past, we obligate ourselves every season to improve upon the quality of our tailoring, giving our customers the benefit of our large purchasing power.
SAVINGS of 25% to 40% Now $26.50
Come in today and get measured for one of these rare offerings at this great saving.
All Our Work Done in Our Own Shop
JOS. A. WILNER & CO.
Custom Tailors Since 1897
CORNER EIGHTH & G STS. N.W.

Dan Sabath Winner of Lincoln Fields Feature After 9-Minute Delay at Post

Renick Pilots Victor by 3 Lengths

Wacoche Out of Money as Dan Sabath Finds Stretch Opening.

Jimmy Sullivan's Clever Ride Brings Thursday Home at Belmont.

CHICAGO, Sept. 8 (AP).—Dan Sabath, racing in the colors of Albert Sabath, of Chicago, easily scored in the Des Plaines Purse at 5½ furlongs at Lincoln Fields today.

There was a delay of 9 minutes at the post because of the fractiousness of Dan Sabath. Jocky S. Renick, who was aboard Dan Sabath, got an opening at the head of the stretch when the field went wide, and won the race by three lengths. Benevolence, the early pace maker, beat Mumsie for the place. Wacoche, even-money shot, finished out of the money.

Dan Sabath ran the distance in 1:06 3-5, paying $8.90 in the $2 straight mutuels.

Upset at Belmont.

Belmont Park Race Track, N. Y., Sept. 8 (AP).—Watch Him, a colt that ran second to Equipoise in a race this year, was installed a 13-to-20 favorite for the Ramapo Purse here today, but Mrs. J. D. Hertz' Color Bearer failed by an inch. I. L. Burch's much-improved gelding, Thursday, ran the fastest mile of the meeting, to take the purse in a bitter drive. The 8 furlongs were covered in 137 flat. H. C. Phipp's Devalera was third, three lengths back. Jericho II, the only other entrant, was left. Thursday was second choice, paying 18 to 5.

DeValera had all his speed today and set a sizzling pace. Despite this, the upset colt could not get far enough away from his rivals. Watch Him and Thursday, running like a team throughout, were waiting to strike.

Inside the last furlong DeValera stopped and the other two fought it out like two trains. The Washington, D. C. apprentice, Jimmy Sullivan, on the inside, rode a strong finish and his mount dropped his nose in front in the very last nod. Watch Him felt the whip through the stretch and gave all he had.

Belmont Park Results.

(Associated Press.)

FIRST—Five and one-half furlongs (Widener course); purse, $600; claiming; for maiden 2-year-olds.
Rose Parade, 115 (A. Pascuma) .5-1 2-1 6-5
†Chastity, 107 (S. Coucci) 5-2 6-5
Cygni, 107 (H. Mills) 2-1
Helester, Gay, King's Minstrel, Red Badge, Kiltamon, King's Minstrel, Red Waine, Stirred Up, Roundo, Little Corporal, Comcona, Bernie K., †Fast Chance, Rockson, Trading Post also ran. Time, 1:05 2-5.
†R. L. Gerry entry.

SECOND—About two miles; purse, $700; the Cedarhurst Steeplechase; for 3-year-olds and upward; nonwinners of $1,500 in 1932-33.
Hatbroom, 138 (F. Theodore) .12-5 7-10 1-4
Beret, 137 (H. Jeffcott) 1-1 2-5
Pearly Prince, 138 (P. Cullen) 4-1
Reverence, Best Play also ran. Time, 3:52 2-5.

THIRD—Six furlongs (main course); purse, $300; claiming; the Belmore; for 3-year-olds and upward.
†Quel Jeu, 108 (S. Coucci)...7-5 1-3 out
Eva B., 104 (A. Pascuma) ....3-5 out
St. Stephens, 110 (D. Meade) ....out
Chatterfol, †Chartres also ran. Time, 1:11 3-5.
†Trainer G. M. Odom entry.

FOURTH—One mile; purse, $600; conditions; the Ramapo; for 3-year-olds and upward.
Thursday, 106 (J. Sullivan)...18-5 3-5 out
Watch Him, 109 (E. Steffen)...1-5 out
De Valera, 108 (H. Mills) ....out
Jericho II also ran. Time, 1:37.

FIFTH—One mile; purse, $600; claiming; the Brookville; for 3-year-olds and upward.
Luggage, 109 (J. Gilbert)....12-5 1-1 1-2
Brandon Rose, 106 (L. Fator) 6-1 3-1
Xandra, 102 (J. Stout) 6-1
Little Lad, Rash Moment, Scotch Soldier, Blarney Castle, Aunt Marsa, Flamborough, Margie W. also ran. Time, 1:38.

SIXTH—Five and one-half furlongs (Widener course); purse, $600; claiming; the Sun Flower; for fillies, 2-year-olds.
Spoilt Beauty, 110 (L. Humphries) 18-5 6-5 2-5
Inflate, 113 (J. Sullivan) 6-5 2-5
Cohort Miss, 110 (T. Malley) 1-1
Easy Come, Walda, Lady Reigh, Bright Chance, Croon also ran. Time, 1:04 4-5.

Dade Park Entries.

(Associated Press.)

FIRST RACE—Six furlongs; purse, $500; claiming; for 3-year-olds and upward.
1 Darkest Hour..111 | 7 *Miss Sororiety.100
2 Benefit ....116 | 8 *Free Helen....105
3 Honohina ......116 | 9 Le Komorous....111
4 *Curly Head....103 | 10 Bob Up........107
5 Office Girl....110 | 11 Stabilizer....105
6 Miss Chilla....113 | 12 Thomas Seth...110

SECOND RACE—Six furlongs; purse, $600; claiming; for 3-year-olds and upward.
1 Zode ....112 | 7 *Kingsport 109
2 Morden ....108 | 8 *La Manga 108
3 Toltec ....112 | 9 Anny J. 108
4 Josephine D....117 | 10 *Rye 103
5 *Justice B.....105 | 11 Linmast 112
6 Parade Step....110 |

THIRD RACE—Six furlongs; purse, $600; claiming; for 3-year-olds and upward.
1 Good Faith.....105 | 10 Sea Billows....109
2 Marble Voyage..108 | 11 Eline Nielsen..111
3 *Noel Boy......100 | 12 Sweet Joe......109
4 Fair Robert....100 | 13 *Silver Streak.106
5 Friend John....110 | 14 The First......105
6 Don Carlos.....110 | 15 The Egyptian...105
7 Betty Shinn....111 | 16 *Black Maid....101
8 Edwin White....105 | 17 *Prince Macaw..109
9 *O. K. Gold....104 | 18 Rugaman 105

FOURTH RACE—One mile; purse, $700; claiming; for 3-year-olds and upward.
1 *Scotch Nell...105 | 5 *Lady Ebony.....109
2 *Inferno Lad...108 | 6 *Peacock Girl...103
3 Lady of Grace..105 | 7 *Penthouse 103
4 All Columbia...113 | 8 *Highest Point..109

FIFTH RACE—Dade Park course (about 1 mile and 40 yards; out of chute); purse, $800; the Peter Morgan Handicap; for 3-year-olds and upward.
1 Ellice ....102 | 5 Kindacorn 102
2 Maj. Lanphier..108 | 6 High Diver......100
3 Dawn Mist......109 | 7 *Reservist 104
4 *Brass Monkey..113 | 8 Scream 114
†Jersey Stable entry.

SIXTH RACE—Dade Park course (about 1 mile and 40 yards); purse, $500; claiming; for 3-year-olds and upward.
1 Dunny Boy......111 | 6 Kislav 111
2 Nonegay ....108 | 7 Mai San 108
3 *Little Toots..103 | 8 Claude C. 111
4 *Kelso ....110 | 9 Last Bid 111
5 *The S'therner.110 | 10 *Lady Oldham...107

SEVENTH RACE—One and one-eighth miles; purse, $500; claiming; for 3-year-olds and upward.
1 Water Fowl.....110 | 7 *Blk. Stockings.100
2 *Dr. Billy.....107 | 8 *Princess Octa..103
3 Lilac Bloom....104 | 9 *El Galivan 107
4 More Power.....110 | 10 Never Quit.....107
5 *Fair Avis.....102 | 11 Vagabond 112
6 Dignified......109 |
*Apprentice allowance claimed.

Races, Timonium
FARE, $1.50 ROUND TRIP.
De Luxe Coaches leave daily from our terminal, 1419 North Capitol St. N.W. Leaving from vacant lot on Eye St. bet. 15th and 16th NW. at 11:40 a. m. FREE TAXI SERVICE. We Pay Fare at North Capitol St. Terminal ONLY. FREE—Park your car in our garage until you return.

PHONE POT. 4811.
JAMES IS STILL ON THE JOB.

Shades of 1812—British Again Invade Capital

Armed not with the muskets, grapeshot and canister that marked the sacking of Washington 121 years ago, but bearing cricket bats in friendly conflict, the British were in Washington again yesterday. Above are two members of the Cambridge Vandals, showing their best form, in the match with a picked Washington team which trailed, 180 to 98 for 9, in a drawn game. At left—P. M. Heywood, of Yorkshire, Vandal captain, the bowler. At right, Lieut. Bill Sumner, of Dorset, exhibiting the approved style in the wicket.

At the Post . . .

with **Bill Bennings.**

Dear Al: Lincoln Fields, Sept. 8.

It's a gift. I mean the way Mrs. Bennings' lovely boy can make these sleepers run. At times it looks as if I had the dope concession at this track. Today, the awakening was staged with El Cidio. Here's a horse that hasn't been able to get out of his own way for a number of races. But given the Bennings stamp of approval, he was second today, beaten a half length. We were going to get a $96.60 mutuel! And El Cidio was cut off at the stretch turn. Otherwise he would have been home by at least two lengths. And for tomorrow, ah, tomorrow. BILL.

First race—Even Play goes for the Bennings dough in the opener. Seems just a bit better suited here than **Transcall**, the one that must be beaten. **Indian Salute** to take care of the others.

Second race—Miss Marr appears to have found a field in this that she will relish. Not the speediest thing in the world, but fairly dependable when the onions are on the line. **Journey's End** and **Aegis** figure close up.

Third race—I believe this race has been picked out as the spot for **Thomasville**. This one has had the clockers' mouths open of late. **Flickamaru** and **Woodlander** will be ready if the top one makes mistakes.

Fourth race—Louie Dear was mentioned freely in the recent dope stories, but I believe he can take this race without a shot in the arm, or leg, or wherever they give it. **LeFlore** and **Lamp Black** for the other awards.

Fifth race—In Par ran a peach of a race for me the other day, and now I'm going to try to move him up. Must be at tops to take care of the like of **Snow Play** and **Yankee Waters**, but I believe it can be done.

Sixth race—Royal Blunder will appreciate this route and may be the one to knock off the favorites in the stretch battle. This one can do better than that recent race. Gets a long pull in the weights from **Indian Runner** and a good chunk from **Big Brand**.

Seventh race—Anna Adella appears to be the winning favorite of this contest. **Spartan Lady** and **Resisting** have as much right being in the money as the others.

Eighth race—Fort Dearborn could be the wake-up horse here. His best would make a tough mile and a sixteenth for **All Hail** and **Port o'Play**.

Racing Selections

Detroit.
(For fast track.)
1—Hereward, Fire Neck, My Boss.
2—Morsun, Fire Flash, Saint Louis.
3—Rapscallion, Avail, Guidess.
4—Skunner, Moresoria, Kleva.
5—Mr. Sponge, Hope To Do, No More.
6—Hope To Do, Mr. Sponge, Pari Mutuel.
7—Racketeer, Prize Day, Chas. Clarke.
8—Thistle Fyrn, Loyal Louis, Rome Vennie.
Best bet—Morsun.

Rockingham.
(For fast track.)
1—Makalu, Kai Finn, Memories Dear.
2—Airy Spirit, Swinlane, Regius.
3—Buzzin' Around, My Protection, Beau Cavalier.
4—Quorum, Sir Anthony, Silverdale.
5—Flying Heels, Clotho, Canron.
6—Sweeping Light, Dark Winter, Kincsen.
7—Banderlog, Marcasite, Octaroro.
8—Fleet Flag, Keffa, Tazewell.
Best bet—Fleet Flag.
—Louisville Times (A.P.).

Blue Bonnets.
(For fast track.)
1—Photograph, Clifton's Lass, Stylish Mack.
2—False Piety, Norwalk, Doorkeeper.
3—Soliloquy, Goeland, Chatham Queen.
4—Astrakhan, Sidney G., Talky.
5—Dvira, By Product, Finalist.
6—Colored Artist, Tout Peu, Step Off.
7—Shaun Padriac, Black West, Read.
8—Cyrano, Dakol, Austerlitz II.
Best bet—Colored Artist.
—Louisville Times (A.P.).

Dade Park.
(For fast track.)
1—Bob Up, Honohina, Miss Chilla.
2—Toltec, Justice B, Josephine D.
3—Friend John, Prince Macaw, Don Carlos.
4—Penthouse, All Columbia, Inferno Lad.
5—Ellice, Brass Monkey, Major Lanphier.
6—Dunny Boy, Last Bid, Kelso.
7—Vagabond, Never Quit, Water Fowl.
Best bet—Ellice.
—Louisville Times (A.P.).

Belmont.
(For fast track.)
1—Pencader, Blenheim, Dunbar.
2—Yarn, Chenango, Ruler.
3—Mata Hari, Bazaar, Slapdash.
4—Morfair, Sation, Bold Lover.
5—Golden Way, Inlander, War Glory.
6—Carabinier II, Gentle Knight, Time Clock.
Best bet—Golden Way.
—Louisville Times (A.P.).

Coney Island.
(For fast track.)
1—Billie's Orphan, Justice Logan, Blithe.
2—Big Gold, Starda, Kentucky Helen.
3—Seidrah, Byphar, Gracious Lady.
4—Chipola, Gibby's Choice, Why Mask.
5—Manners, Pantaloons, Patayette.
6—Ridgeview, Reveille Boy, Judge Judy.
7—Sun Boy, Legality, High Clover.
8—Skirl, Kibitzer, Madelon.
9—Skipaway, Buzzy Boo, Sky High.
Best bet—Sun Boy.
—Louisville Times (A.P.).

Fairmount.
(For fast track.)
1—Emmaline H, Miss Kid, Octavia.
2—Dental Cream, Miss Avondale, Bob's Luck.
3—Alamac, Runanwin, Judge Urban.
4—Transpero, Equilibre, Memory Time.
5—Flying Don, Street Singer, Hillsborough.
6—Lucky Carter, Ricciardo, Mokan.
7—Threat, Run On, Elegy.
8—Aulander, Barney Keen, Kaposia.
Best bet—Flying Don.
—Louisville Times (A.P.).

Belmont Park Entries.

(Associated Press.)

FIRST RACE—One mile; purse, $800; claiming; the Montauk Point; for 3-year-olds and upward.
1 Carbon ....110 | 3 Dunbar 109
2 Blenheim ......111 | 4 *Pencader 108

SECOND RACE—About 2½ miles; purse, $1,500 added; the Brook Steeplechase Handicap; for 4-year-olds and upward.
1 Arc Light......150 | 4 Ruler 152
2 Escapade ......140 | 5 Yarn 145
3 Chenango ......163 | 6 Citron 145

THIRD RACE—Six furlongs (Widener course); purse, $5,000 added; the Matron Stakes; for 2-year-old fillies.
1 Bazaar ....127 | 6 Rhythmic 115
2 Mata Hari .....127 | 7 Some Pomp 115
3 High Glee .....115 | 8 Fleam 115
4 Jabot ....115 | 9 Slapdash 119
5 Goose Flesh....109 | 10 Sun Celtic 115

FOURTH RACE—Six furlongs (main course); purse, $700; conditions; the Salvator; for 3-year-olds and upward.
1 Sation ....113 | 3 Morfair 118
2 Bold Lover.....104 | 4 Mad Frump 116

FIFTH RACE—One mile and 5 furlongs; purse, $7,500 added; the Lawrence Realization Stakes; for 3-year-olds.
1 Sarada ....123 | 4 War Glory 123
2 Golden Way.....118 | 5 Puchero 123
3 Inlander ......126 | 6 Pomposity 116

SIXTH RACE—Five and one-half furlongs (Widener course); purse, $600; conditions; the Goldenrod; for 2-year-olds.
1 Carabinier II..116 | 8 Gentle Knight...116
2 Pebblestone ...113 | 9 Chancing 116
3 Maine Chance...116 | 10 Holy Stone.....116
4 Time Clock.....116 | 11 Hindu Queen....113
5 Anarchy ....116 | 12 Pretentious....116
6 Rose Bearer....116 | 13 Easiest Way....116
7 Bartering Kate.113 |
*5 lbs. apprentice allowance claimed.
Weather, clear; track, fast.

Lincoln Fields Entries.

(Associated Press.)

FIRST RACE—Five and one-half furlongs; purse, $800; claiming; for 2-year-olds.
1 *Cash S'render.102 | 5 Grey Sash.......109
2 Indian Salute..107 | 6 *Doneless 102
3 Boston Kiddy...106 | 7 Transcall 109
4 Chica ....104 | 8 Even Play 112

SECOND RACE—Six furlongs; purse, $800; claiming; the Olympia Fields; for 3-year-olds and upward.
1 *Sun Memory....108 | 6 Bedight 108
2 *Miss Marr.....108 | 7 *Mrs. Let.......100
3 Journey's End..110 | 8 *Aegis 108
4 *Capt. Red.....103 | 9 *March King.....103
5 *B'ny Maureen..105 | 10 Sarazen II.....108

THIRD RACE—Five and one-half furlongs; purse, $800; the Ravenswood; for 2-year-old maidens.
1 Traggat ....115 | 8 Snobeedo 115
2 Woodlander ....115 | 9 Thomasville 115
3 Prince Charlo..115 | 10 †Test Out......112
4 Naval Cadet....115 | 11 Cut Corners....115
5 Vindicated ....115 | 12 Lady Mary......112
6 Flickamaru ....115 | 13 Oelniklas 115
7 †Br'dway Belle.112 |
†John Marsch entry.

FOURTH RACE—Six furlongs; purse, $800; claiming; for 3-year-olds and upward.
1 Louie Dear.....117 | 6 Lillian Tobin...105
2 Enro ....108 | 7 *Sporting Pearl..95
3 *Lampblack ....109 | 8 Fannie Brice....100
4 *Leflore ......112 | 9 Bil Weir 108
5 Alma S. ....100 |

FIFTH RACE—Five and one-half furlongs; purse, $800; claiming; for 2-year-olds.
1 *Six Bells.....100 | 5 Mamie D. 104
2 Go Yonder......107 | 6 *Theron 100
3 *Deets Campfire.97 | 7 In Par 108
4 Snow Play......106 | 8 Yankee Waters...112

SIXTH RACE—One and one-sixteenth miles; purse, $5,000 added; the Lincoln Handicap; for 3-year-olds and upward.
1 †Royal Blunder.101 | 6 ‡At Top..........93
2 †Late Date.....103 | 7 Karl Eitel......100
3 Dusky Devil....100 | 8 Indian Runner...126
4 ‡Eversold .....105 | 9 Big Brand.......108
5 Essaff ....106 |
†Audley Farm entry.
‡Shandon Farm entry.

SEVENTH RACE—One and one-sixteenth miles; purse, $800; claiming; for 3-year-olds and upward.
1 *Rowdy Boy.....107 | 4 *Spartan Lady....99
2 *Pharahead ....102 | 5 *Anna Adella.....99
3 *Resisting ....102 |

EIGHTH RACE—One and one-sixteenth miles; purse, $800; claiming; for 4-year-olds and upward.
1 *Port Dearborn.103 | 5 *All Hail.......107
2 *Port o' Play..110 | 6 Pinnic 107
3 *Happy Fellow..103 | 7 Delven 108
4 *Brains ....103 | 8 Morpheus 115
*Apprentice allowance claimed.
Weather, clear; track, fast.

Thorncliffe Park Entries.

(Associated Press.)

FIRST RACE—Five and one-half furlongs; purse, $800; the Empire; for 2-year-olds.
1 Heroson ....110 | 7 Sun Clothing....110
2 Zorach ....110 | 8 Trigline 115
3 Flaxen ....110 | 9 Scotch Plaid....110
4 Divert ....115 | 10 Orphan Patsy...110
5 Hidden Lore....115 | 11 Patch Pocket...115
6 Crout au Pot...115 | 12 Jayvee 115

SECOND RACE—Five and one-half furlongs; purse, $800; the Plains of Abraham; for 2-year-olds (foaled in Canada).
1 †Sophron ......112 | 7 Plentitude 107
2 Andiron ....115 | 8 Bullet Shot.....107
3 Candy Feast....112 | 9 Kingswood 107
4 Stage Idol.....107 | 10 †Pitch Blende..112
5 Sweeptrap .....112 | 11 Masque Mar.....112
6 Le Mansia .....112 | 12 Imadud 112
†R. S. McLaughlin-R. W. R. Cowie entry.

THIRD RACE—Six furlongs; purse, $800; the Queenston Heights Claiming; for 3-year-olds and upward.
1 Tractable .....103 | 7 Dark War 106
2 Flying Home....109 | 8 Golden Spur.....113
3 Fatalist ......109 | 9 Meloy 106
4 †Boscobel .....108 | 10 Min. Myerson...108
5 B. of K'crankie.105 | 11 Lullaby II.....104
6 Ladfield ......115 | 12 †Feudal Lord...106
†J. E. Smallman entry.

FOURTH RACE—One and one-sixteenth miles; purse, $800; claiming; the General Wolfe; for 3-year-olds and upward.
1 Phil R. ....112 | 10 Fair Dawn......115
2 Mainsheet .....110 | 11 *Spanflow 110
3 Top Hattie.....110 | 12 Air King.......115
4 Lillybet ......112 | 13 Little Scout...110
5 Zegora ....112 | 14 Fall Apple.....110
6 Glee Club .....115 | 15 Waterzap 113
7 At Sunrise.....115 | 16 Carylden 112
8 Princely Pal...107 | 17 *Mrs. Foster...110
9 Archwood ......105 |

FIFTH RACE—One and one-sixteenth miles; purse, $1,200; the Frances Nelson Memorial Handicap; for 3-year-olds and upward.
1 Neverfade .....126 | 6 Crofter 101
2 Live One.......112 | 7 Khorasan 122
3 †Flyat ....106 | 8 ‡Mam's Choice...101
4 ‡Shady Well....105 | 9 Calchas 100
5 †Bright Beauty.101 | 10 Prince Fox.....104
†W. J. New-Marsh entry.
‡E. P. Seagram entry.

SIXTH RACE—One and one-sixteenth miles; purse, $800; claiming; the General Brock; for 3-year-olds and upward.
1 Gay Parisian...113 | 4 Mr. Gaiety......108
2 Juniam ....114 | 5 Pat Gaiety......110
3 Refiner ....108 | 6 Quatra Bras.....112

SEVENTH RACE—One and one-eighth miles; purse, $800; claiming; for 3-year-olds and upward.
1 Faux Pas ......115 | 8 Partisan 112
2 Major General..114 | 9 Matadi 115
3 Gen. Toy ......111 | 10 Polyp 117
4 Yellow Metal...114 | 11 Darkling 109
5 Even Stephen...109 | 12 Woolorac 108
6 Blue Damsel....114 | 13 Polar Brush....108
7 Shapfell ......108 | 14 Bright Day.....110
*Apprentice allowance claimed.
Weather, clear; track, fast.

St. Jeromes Want Game.

The St. Jeromes want a game. Call Hyattsville 95-J.

Detroit Fair Grounds Results.

(Associated Press.)

FIRST—Six furlongs (chute); purse, $800; claiming; for 4-year-olds and upward.
Half Day, 115 (Fisher) 7.60 3.80 3.00
Don Vern, 115 (Vercher) 3.20 2.40
Charlie, 115 (Whitaker) 4.00
Skidmore, Baledora, Bag Smasher and Donny Johnny also ran. Time, 1:14 2-5.

SECOND—Five and one-half furlongs; purse, $800; claiming; for maiden 2-year-olds.
Pomparazon, 116 (Pollard). 5.80 3.40 2.60
San Lu, 116 (Arcaro) 5.00 3.20
Hussar, 116 (Critchfield) 4.00
Mature, Lovely Amelia, Chilla Lee, San Gaff, Ceylon, Little Egypt and Busy Office also ran. Time, 1:08.

THIRD—Five and one-half furlongs; purse, $800; claiming; for 2-year-olds.
Gen. Pulaski, 106 (Dronet) 5.80 3.80 2.60
Good Politian, 110 (Balaski) 5.60 4.40
Jere, 114 (Cooler) 5.00
Hammel, Corida, Little Patriot, Atmosphere, Voco and Spur On also ran. Time, 1:08 3-5.

FOURTH—Six furlongs (chute); purse, $800; claiming; for 4-year-olds and upward.
Texas Knight, 111 (Judy).. 4.80 3.20 2.40
Just Imagine, 108 (Seabo) 3.80 2.60
Harlem, 105 (Haas) 3.80
Racketeer, Phantom Legion, Colrado and White James also ran. Time, 1:14 1-5.

FIFTH—One and one-sixteenth miles; purse, $800; claiming; for 3-year-olds and upward.
Gaillardia, 113 (Arcaro) 15.80 5.40 3.40
Impeach, 110 (Prushnicki) 5.20 2.80
The Crane, 111 (Seabo) 4.40
Gndott, Espinetta and Pillnits also ran. Time, 1:47 3-5.

SIXTH—One and one-sixteenth miles; purse, $800; claiming; for 3-year-olds and upward.
Moorish Amulet, 105 (R. Critchfield) 5.60 3.30 2.60
Dr. Syntax, 113 (J. Burrill) 4.30 2.30
Corbeau, 113 (R. Whitaker) 2.60
Quiet Chat, Tarnish, Tryandagain and Kalola also ran. Time, 1:48 1-5.

SEVENTH—One miles; purse, $800; claiming; for 4-year-olds and upward.
Durva, 112 (J. Neal) 5.80 3.60 2.40
Beton, 110 (Keister) 15.00 5.60
Black Bull, 110 (L. Balaski) 2.40
Zaldee, Moon Phase and Greenwald also ran. Time, 1:44.

Coney Island Results.

(Associated Press.)

FIRST—Six furlongs, chute; purse, $600; claiming; for 3-year-olds and upward.
Sonny T., 110 (Marshall) 10.00 5.80 4.40
Camp Cook, 115 (W. Garner) 3.80 3.20
Busy Ven, 112 (R. Martin) 7.00
Norse, Amazing, *Spike, Lord Dean, *Sampatch, Red Note, Busy Monarch, Warble and *Mountainy Man also ran. Time, 1:13.
*Field.

SECOND—Five and one-half furlongs; purse, $600; claiming; for 2-year-old maiden fillies.
Princess Ivory, 115 (D. Broic) 5.60 3.80 2.40
Prinzey, 108 (W. Garner) 21.40 8.80
Garb, 108 (H. Louman) 3.40
Light Echo, All Red, *Queen Germaine, *Fair Cynthia, Lou Boot, Julia Irene, Laura Kiev, *Lulu Bay and Lily May also ran. Time, 1:07.
*Field.

THIRD—Five and one-half furlongs; purse, $600; claiming; for 2-year-olds.
Gertie, 108 (L. Hardy) 14.60 5.80 4.60
Lady Evelyn, 114 (L. McDermott) 6.80 3.80
Boom's Pal, 111 (G. Elston) 3.60
*Fair Duchess, Brilcozen, Foxy Artist, Queen's Village, *Diadorius, Polvo's Pride, Cherry Lass, *Thunder Lou and Abby also ran. Time, 1:08 2-5.
*Field.

FOURTH—Six furlongs, chute; purse, $600; claiming; for 3-year-olds.
Seymour, 110 (L. Hardy) 6.60 3.80 2.40
Princess Queen, 112 (Kederis) 3.60 2.60
Volwood, 110 (C. E. Allen) 3.20
Fair Wanda, Strolling Time, Dreamy Belle and Main Plate also ran. Time, 1:13.

FIFTH—One and one-sixteenth miles; purse, $600; claiming; for 3-year-olds and upward.
Blondella, 109 (H. Bursur) .. 4.80 2.60 out
Billy Champ, 111 (H. Louman) ...... 3.20 out
Black Nose, 104 (A. Williams) .... out
Justice Boy and Chuck B. also ran. Time, 1:45 3-5.

SIXTH—One mile and seventy yards; purse, $600; claiming; for 4-year-olds and upward.
Bob Custer, 108 (Marshall) 10.00 3.80 2.40
Nuckols Boy, 113 (H. Louman) 3.80 2.80
Ramus, 108 (H. L. Fisher) 2.20
Paraphrase, Miss Burke, Goodyear, Kadiak and Glynhurst also ran. Time, 1:44.

SEVENTH—One and one-quarter miles, chute; purse, $600; claiming; for 3-year-olds and upward.
Belen, 110 (G. Williams 16.60 5.00 2.40
Sweet One, 113 (Louman) 3.00 2.60
Big Moment, 103 (Marshall) 2.60
Low Gear, Agatha, Thistle Tom, Zeus, Prince and Olibway also ran. Time, 2:05.

Blue Bonnets Entries.

(Associated Press.)

FIRST RACE—Six furlongs; purse, $300; claiming; for 3-year-olds and upward.
1 Clifton's Lass.119 | 5 West Drift......111
2 Captain's Girl.111 | 6 Williford 111
3 Stylish Mack...119 | 7 Cloido 111
4 Photograph ....119 | 8 Jib Boom........119

SECOND RACE—Six furlongs; purse, $300; claiming; for 3-year-olds and upward.
1 Cornelia Clare.113 | 5 Doorkeeper 110
2 Slewfoot ......105 | 6 Fidele 107
3 Visa ....110 | 7 Strenuous 113
4 Norwalk ....119 | 8 False Piety.....119

THIRD RACE—Six furlongs; purse, $400; claiming; for 3-year-olds and upward (Canadian foaled).
1 Rambling Katie.108 | 9 *Nandine 99
2 Jean Pittston..109 | 10 Money Man......104
3 Match Girl.....104 | 11 Pottery 116
4 Fatal Gift.....116 | 12 All Roses......116
5 Goeland ....116 | 13 Yvonne M. 106
6 Mad Mullah ....116 | 14 Soliloquy 116
7 Hollandaise ...106 | 15 Kebble 116
8 Chath. Queen...116 |

FOURTH RACE—One mile; purse, $300; claiming; for 3-year-olds and upward.
1 Ham ....110 | 9 Mar'n Orment....107
2 Wood God ......107 | 10 Changeable 107
3 High Jump......111 | 11 Sidney G. 112
4 Tempter ....107 | 12 Blanchette 107
5 Fair Blanche...113 | 13 Downfall 107
6 *Talky ....103 | 14 *Tricycle 107
7 Monk's Fox.....113 | 15 Glory B. 107
8 Maemere ....107 | 16 Astrakhan 107

FIFTH RACE—One mile; purse, $500; the Mount Royal Hotel Trophy; for 3-year-olds and upward.
1 By Product.....111 | 4 Dvira 109
2 New Sun ....108 | 5 Finalist 115
3 Tiger Cat .....100 | 6 Golden Fairy....115

SIXTH RACE—One and one-quarter miles; purse, $700; the King's Plate; allowances; for 3-year-olds and upward (foaled in Quebec).
1 †Sir Michael...120 | 4 Tout Peu 128
2 ‡Bat. d'Amour..128 | 5 †Colored Artist.120
3 ‡Step Off......125 |
†E. Bowie entry.
‡Raymond and Ibbetson entry.

SEVENTH RACE—One and one-eighth miles; purse, $400; claiming; for 3-year-olds and upward.
1 Gold Coinage...102 | 8 *Charlie's Girl.109
2 Shaun Padraic..107 | 9 *Imagale 109
3 Golidian ......109 | 10 Amourette 107
4 My Betty ......109 | 11 Fourth Ward....104
5 Read ....110 | 12 *Interior 109
6 Black West ....105 | 13 Brick Kiln.....104
7 Fair Sun ......110 |

EIGHTH RACE—(Substitute; if needed); one mile; purse, $300; claiming; for 3-year-olds and upward.
1 Fair Winner....107 | 9 Dakol 107
2 Investor ......112 | 10 My Constance...102
3 Cyrano ....110 | 11 Baunbor 100
4 *Observation ..107 | 12 *River Lee......97
5 Irish Pearl....109 | 13 Gourdin 102
6 Celeritas .....112 | 14 Longitude 102
7 Austerlitz II..112 | 15 Fair Arrow.....109
8 Visionary .....112 | 16 Ruby Stone.....100
*Apprentice allowance claimed.
Weather, cloudy; track, fast.

Detroit Entries.

(Associated Press.)

FIRST RACE—Five and one-half furlongs; purse, $800; claiming; for 2-year-olds.
1 *Morthe ....108 | 7 Desan 115
2 Fire Neck .....111 | 8 *Charles J. 108
3 Blind Brook....115 | 9 Closing Event...108
4 Hereward ......116 | 10 My Boss 113
5 Civil ....115 | 11 Polly B. 113
6 Cooley ....116 | 12 Red Riot 108

SECOND RACE—Six furlongs (chute); purse, $800; claiming; for 3-year-olds and upward.
1 Thistle Ann....118 | 7 Saint Louis.....110
2 *Morsun ....113 | 8 Little Gertie...107
3 Marian Kaspar..107 | 9 Merry Queen.....107
4 Flying Flynn...110 | 10 *Pr'd Princess.102
5 Miss Morocco...113 | 11 Ulunju 118
6 *Traitor ......113 | 12 *Fire Flash....113

THIRD RACE—Five and one-half furlongs; purse, $800; allowances; for 3-year-olds and upward.
1 Jack Knife.....107 | 7 Avail 107
2 Marvan ....107 | 8 Injustice 110
3 Kitty N. ......107 | 9 Rapscallion 110
4 Cruising ......107 | 10 Western Night..113
5 Gertrude L. ...107 | 11 Guidess 107
6 Royal Treasure.110 |

FOURTH RACE—Five and one-half furlongs; purse, $1,000; for 2-year-olds.
1 Skunner ....109 | 6 Kleva 115
2 Imacount ......108 | 7 Distribute 109
3 *Lucky Light...112 | 8 Moresoria 109
4 †Chiliad ......109 | 9 Wise Dream......108
5 Vin Noir ......112 |
†J. R. Buchanan entry.

FIFTH RACE—Six furlongs (chute); purse, $2,500 added; the Speed Handicap; for 3-year-olds and upward.
1 Cambridgeshire.116 | 6 No More........115
2 Tickory Took....96 | 7 †Band Wagon.....97
3 Mr. Sponge.....124 | 8 Sun Dot 112
4 †Hope to Do....106 | 9 Miss Tulsa 108
5 Flighty Anna....94 |
†C. T. Grayson entry.

SIXTH RACE—One mile; purse, $1,200; handicap; for 3-year-olds and upward.
1 †Band Wagon....100 | 5 Magyar 107
2 †Pari Mutuel...110 | 6 Sad Knight......101
3 Friend Charley.112 | 7 Bright Bubble...100
4 ‡Mr. Sponge....124 | 8 *Hope to Do.....106
†C. T. Grayson entry.
‡C. J. King entry.

SEVENTH RACE—One and one-sixteenth miles; purse, $800; claiming; for 3-year-olds and upward.
1 *Prize Day.....101 | 5 *Chas. Clarke...106
2 Racketeer .....108 | 6 Luxury 111
3 Sydka ....108 | 7 Rye Straw 101
4 Uncle Charley..111 |

EIGHTH RACE—One and one-sixteenth miles; purse, $800; claiming; for 3-year-olds and upward.
1 Rome Vennie....112 | 6 *Garrick 107
2 *Yeplevin .....107 | 7 *Miss Corinne...107
3 Phantasime ....110 | 8 Pacheco 112
4 Noraway ....108 | 9 Loyal Louis.....115
5 *Thistle Fyrn..110 | 10 Dark Mist......112
*Apprentice allowance claimed.
Weather, clear; track, fast.

Chart of Lincoln Fields Races

(Associated Press, Friday, September 8.)

WEATHER CLEAR. TRACK, FAST.

FIRST RACE—Six furlongs. Purse, $800; claiming. For 3-year-olds and upward. Start good. Won easily; place, driving. Went to post at 2:14½. Off at 2:15. Winner, E. E. Major's ch. g. (5), by Peter Quince—Fair Bet. Trained by owner. Value to winner, $600; second, $125; third, $50; fourth, $25. Time, 0:23 2-5, 0:47 2-5, 1:12 4-5.

Horses	Wt.	Post	St.	¼	½	Str.	Fin.	Jockeys	Straight
BILL ORANGE	110	[illegible]	[illegible]	[illegible]	[illegible]	[illegible]	[illegible]	Tipton	$0.70
THROUGH OMOND	108	[illegible]	[illegible]	[illegible]	[illegible]	[illegible]	[illegible]	Ruder	3.20
PRINCESS CAROLYN	107	[illegible]	[illegible]	[illegible]	[illegible]	[illegible]	[illegible]	Greenwood	4.52
FATE'S FANCY	98½	[illegible]	[illegible]	[illegible]	[illegible]	[illegible]	[illegible]	Brasfield	28.78
KEEN PRINCE	105	[illegible]	[illegible]	[illegible]	[illegible]	[illegible]	[illegible]	Wright	38.38
FIRST REGIMENT	100	[illegible]	[illegible]	[illegible]	[illegible]	[illegible]	[illegible]	Harbort	131.38

Two-dollar mutuels paid—BILL ORANGE, $3.40, $2.24, $2.10; THROUGH OMOND, $2.44, $2.14; PRINCESS CAROLYN, $2.48.

BILL ORANGE, away fast and having speed, bore over before drawing clear, pulled away on stretch turn and dominated thereafter. THROUGH OMOND, weakly ridden, and placed in close quarters when winner bore over before reaching the turn, was taken back repeatedly and, holding on well, disposed of FATE'S FANCY and held PRINCESS CAROLYN safe. PRINCESS CAROLYN saved much ground and had no mishaps. FATE'S FANCY weakened. Others were badly outrun after a quarter.

SECOND RACE—Five and one-half furlongs. Purse, $800; claiming. For maiden 2-year-old colts and geldings. Start good. Won easily; place, driving. Went to post at 2:40. Off at 2:43½. Winner, French Lick Springs's br. g. (2), by Forfair—Refugee II. Trained by S. Bott. Value to winner, $600; second, $125; third, $50; fourth, $25. Time, 0:23 3-5, 0:47 2-5, 1:00, 1:07.

Horses	Wt.	Post	St.	¼	½	Str.	Fin.	Jockeys	Straight
SAFE AND SOUND	112	[illegible]	[illegible]	[illegible]	[illegible]	[illegible]	[illegible]	Wright	$8.15
LEGAL GAMBLE	[illegible]	[illegible]	[illegible]	[illegible]	[illegible]	[illegible]	[illegible]	Corbett	2.61
SILVA	[illegible]	[illegible]	[illegible]	[illegible]	[illegible]	[illegible]	[illegible]	Pool	10.67
CEDO	[illegible]	[illegible]	[illegible]	[illegible]	[illegible]	[illegible]	[illegible]	Fields	27.80
WHY NOT	[illegible]	[illegible]	[illegible]	[illegible]	[illegible]	[illegible]	[illegible]	Anderson	5.90
CLOUDET	[illegible]	[illegible]	[illegible]	[illegible]	[illegible]	[illegible]	[illegible]	Richard	3.24
BAGGAGE EXPRESS	[illegible]	[illegible]	[illegible]	[illegible]	[illegible]	[illegible]	[illegible]	S. Renick	*70.28
TWO SONS	[illegible]	[illegible]	[illegible]	[illegible]	[illegible]	[illegible]	[illegible]	Martin	6.89
THE MISSOURIAN	[illegible]	[illegible]	[illegible]	[illegible]	[illegible]	[illegible]	[illegible]	Greenwood	31.13
LISHEEN	[illegible]	[illegible]	[illegible]	[illegible]	[illegible]	[illegible]	[illegible]	McAuliffe	[illegible]
HUERFANO	[illegible]	[illegible]	[illegible]	[illegible]	[illegible]	[illegible]	[illegible]	Tipton	287.90
OMAR K.	113¼	[illegible]	[illegible]	[illegible]	[illegible]	[illegible]	[illegible]	Pets	[illegible]

*Field.

Two-dollar mutuels paid—SAFE AND SOUND, $18.30, $8.42, $5.38; LEGAL GAMBLE, $5.86, $3.56; SILVA, $5.34.

SAFE AND SOUND took command easily while racing wide in first quarter, saved ground as he rounded the turn under steady restraint and, continuing well, was not threatened in the stretch. LEGAL GAMBLE, a strong factor from the start, stood pressure gamely and wore down SILVA in closing strides. Latter was under hustling tactics from the start and held on fairly well. CEDO raced well. WHY NOT weakened after moving up in the stretch. CLOUDET, rank at post, began in a bad tangle and had little chance. TWO SONS away slowly, was far back throughout.

THIRD RACE—Seven furlongs (out of chute). Purse, $800; claiming. The South Shore Drive. For 3-year-olds and upward. Start good. Won easily; place, driving. Went to post at 3:06. Off at 3:06¼. Winner, H. Cooper's b. g. (5), by Ormont—Lady Luxury. Trained by owner. Value to winner, $600; second, $125; third, $50; fourth, $25. Time, 0:23 3-5, 0:47, 1:12 1-5, 1:25.

Horses	Wt.	Post	St.	¼	½	¾	Str.	Fin.	Jockeys	Straight
SPUD	[illegible]	[illegible]	[illegible]	[illegible]	[illegible]	[illegible]	[illegible]	[illegible]	Corbett	$1.22
PORTCODINE	[illegible]	[illegible]	[illegible]	[illegible]	[illegible]	[illegible]	[illegible]	[illegible]	Wright	6.04
CELTIC PRINCE	[illegible]	[illegible]	[illegible]	[illegible]	[illegible]	[illegible]	[illegible]	[illegible]	Kacala	17.33
FIDDLER	[illegible]	[illegible]	[illegible]	[illegible]	[illegible]	[illegible]	[illegible]	[illegible]	Decamillis	7.01
GALLOP ALONG	[illegible]	[illegible]	[illegible]	[illegible]	[illegible]	[illegible]	[illegible]	[illegible]	Brasfield	112.81
VOTAN	107	[illegible]	[illegible]	[illegible]	[illegible]	[illegible]	[illegible]	[illegible]	Ruder	6.37
CHAUVENET	[illegible]	[illegible]	[illegible]	[illegible]	[illegible]	[illegible]	[illegible]	[illegible]	S. Renick	20.15
SIR PERCIVAL	[illegible]	[illegible]	[illegible]	[illegible]	[illegible]	[illegible]	[illegible]	[illegible]	Tipton	11.17
VESPUCCI	102	[illegible]	[illegible]	[illegible]	[illegible]	[illegible]	[illegible]	[illegible]	Roberts	491.80

Two-dollar mutuels paid—SPUD, $4.44, $2.88, $2.98; PORTCODINE, $4.40, $3.92; CELTIC PRINCE, $5.46.

SPUD, beginning slowly and far back for five-eighths, impeded VOTAN when working his way to outside entering the stretch and, closing with a rush, won with speed in reserve. PORTCODINE had speed from start, saved ground in the stretch and weakened, but outstayed CELTIC PRINCE. Latter rallied mildly after reaching stretch, then faltered. FIDDLER, taken back repeatedly, made a bid in the stretch then weakened. GALLOP ALONG quit. VOTAN bore out badly on far turn, suffered interference when entering stretch and was weakly ridden thereafter.

FOURTH RACE—Six furlongs. Purse, $800; claiming. For 3-year-olds and upward. Start good. Won driving; place, same. Went to post at 3:33½. Off at 3:37. Winner, J. D. Mikel's ch. g. (5), by John P. Grier—Mill Maid. Trained by owner. Value to winner, $600; second, $125; third, $50; fourth, $25. Time, 0:23 4-5, 0:48 2-5, 1:13 4-5.

Horses	Wt.	Post	St.	¼	½	Str.	Fin.	Jockeys	Straight
JOHN MILL	107	[illegible]	[illegible]	[illegible]	[illegible]	[illegible]	[illegible]	Malsan	9.59
PRINCESS VAL	97	[illegible]	[illegible]	[illegible]	[illegible]	[illegible]	[illegible]	Ruder	19.14
GLOVE	[illegible]	[illegible]	[illegible]	[illegible]	[illegible]	[illegible]	[illegible]	Martin	25.78
DOCTOR KLEIN	[illegible]	[illegible]	[illegible]	[illegible]	[illegible]	[illegible]	[illegible]	Tipton	.85
SWITCH	[illegible]	[illegible]	[illegible]	[illegible]	[illegible]	[illegible]	[illegible]	Wright	3.59
TUFFY DOE	[illegible]	[illegible]	[illegible]	[illegible]	[illegible]	[illegible]	[illegible]	Strong	191.05
GREY KITTY	[illegible]	[illegible]	[illegible]	[illegible]	[illegible]	[illegible]	[illegible]	Kacala	6.83

Two-dollar mutuels paid—JOHN MILL, $21.18, $9.16, $7.26; PRINCESS VAL, $11.04, $7.34; GLOVE, $9.34.

JOHN MILL raced wide throughout and, under mild restraint to the stretch, responded to light urging and, wearing down PRINCESS VAL, came away slowly. Latter had the most speed from the start, increased her advantage on stretch turn and held on fairly well, but was not good enough. GLOVE had no mishaps and also stood the drive gamely. DOCTOR KLEIN, away slowly and always on outside, could not get up. SWITCH did not threaten. GREY KITTY was lame during the running.

FIFTH RACE—Five and one-half furlongs. Purse, $800; allowances. For 2-year-olds. Start good. Won easily; place, driving. Went to post at 4:01. Off at 4:10. Winner, Albert Sabath's b. g. (2), by Monk's Way—Southern Kiss. Trained by B. S. Michell. Value to winner, $600; second, $125; third, $50; fourth, $25. Time, 0:23 1-5, 0:47, 0:59 4-5, 1:06 3-5.

Horses	Wt.	Post	St.	¼	½	Str.	Fin.	Jockeys	Straight
DAN SABATH	112	[illegible]	[illegible]	[illegible]	[illegible]	[illegible]	[illegible]	S. Renick	$3.45
BENEVOLENCE	[illegible]	[illegible]	[illegible]	[illegible]	[illegible]	[illegible]	[illegible]	J. Smith	4.42
MUMSIE	[illegible]	[illegible]	[illegible]	[illegible]	[illegible]	[illegible]	[illegible]	Greenwood	10.71
WACOCHE	[illegible]	[illegible]	[illegible]	[illegible]	[illegible]	[illegible]	[illegible]	Richard	1.00
COTTON CLUB	[illegible]	[illegible]	[illegible]	[illegible]	[illegible]	[illegible]	[illegible]	Martin	12.19
BROAD STEP	[illegible]	[illegible]	[illegible]	[illegible]	[illegible]	[illegible]	[illegible]	Pool	34.81
CABOTIN	[illegible]	[illegible]	[illegible]	[illegible]	[illegible]	[illegible]	[illegible]	Fields	127.45
DONACARE	105	[illegible]	[illegible]	[illegible]	[illegible]	[illegible]	[illegible]	Tipton	145.61

Two-dollar mutuels paid—DAN SABATH, $8.90, $5.42, $4.34; BENEVOLENCE, $4.48, $3.84; MUMSIE, $4.20.

DAN SABATH, fractious at post, but away well, was eased out of close quarters when leaving the back stretch, came through on inside when responding to strong urging entering the final quarter and, disposing of BENEVOLENCE, came away fast. Latter, away fast and having fine speed, bore out slightly on stretch turn and, while no match for winner, held on creditably. MUMSIE lost ground to stretch, where she went to inside and held on well. WACOCHE, much used in first quarter, lost ground throughout and weakened badly in the final eighth. COTTON CLUB closed fast. BROAD STEP bore out badly on the turn and showed a good effort.

SIXTH RACE—Six furlongs. Purse, $800; allowances. The Congress Hotel Purse. For 3-year-olds and upward. Start good. Won easily; place, driving. Went to post at 4:33½. Off at 4:34½. Winner, T. C. Worden's b. f. (4), by Eternal—Canadian Tetrarchia. Trained by B. A. Jones. Value to winner, $600; second, $125; third, $50; fourth, $25. Time, 0:22 3-5, 0:45 4-5, 1:11 2-5.

Horses	Wt.	Post	St.	¼	½	Str.	Fin.	Jockeys	Straight
TRINCHERA	114	[illegible]	[illegible]	[illegible]	[illegible]	[illegible]	[illegible]	Wright	$0.69
PRINCESS CAMELIA	103	[illegible]	[illegible]	[illegible]	[illegible]	[illegible]	[illegible]	Martin	21.95
MINTON	105	[illegible]	[illegible]	[illegible]	[illegible]	[illegible]	[illegible]	Ruder	5.75
GIFT OF ROSES	103	[illegible]	[illegible]	[illegible]	[illegible]	[illegible]	[illegible]	Tipton	4.89
KNIGHT'S GAL	104	[illegible]	[illegible]	[illegible]	[illegible]	[illegible]	[illegible]	Kacala	10.34
BAHAMAS	114	[illegible]	[illegible]	[illegible]	[illegible]	[illegible]	[illegible]	J. Smith	30.49

Two-dollar mutuels paid—TRINCHERA, $3.38, $3.36, $2.96; PRINCESS CAMELIA, $9.54, $4.40; MINTON, $3.96.

TRINCHERA took command quickly and, aided by good rating, maintained keen speed to end and had something left. PRINCESS CAMELIA saved ground throughout and, holding on gamely, outstayed MINTON. Latter saved ground on stretch turn and closed resolutely when straightened up. GIFT OF ROSES lost ground and weakened in final eighth. NIGHT'S GAL raced wide under weak handling and was never dangerous. BAHAMAS was never a factor.

SEVENTH RACE—One and one-sixteenth miles. Purse, $800; claiming. For fillies and mares, 3-year-olds and upward. Start good. Won driving; place, same. Went to post at 4:59. Off at 5:00½. Winner, Wilson & Schwartz's dk. b. f. (4), by St. Germans—Untidy. Trained by A. C. Schwartz. Value to winner, $600; second, $125; third, $50; fourth, $25. Time, 0:24, 0:47 4-5, 1:12 3-5, 1:38 3-5, 1:45 3-5.

Horses	Wt.	Post	St.	¼	½	¾	Str.	Fin.	Jockeys	Straight
TWEENY	[illegible]	[illegible]	[illegible]	[illegible]	[illegible]	[illegible]	[illegible]	[illegible]	Brasfield	5.95
SISTER ZOE	[illegible]	[illegible]	[illegible]	[illegible]	[illegible]	[illegible]	[illegible]	[illegible]	Ruder	.35
BATTLING GIRL	[illegible]	[illegible]	[illegible]	[illegible]	[illegible]	[illegible]	[illegible]	[illegible]	Tipton	12.97
BRING BACK	[illegible]	[illegible]	[illegible]	[illegible]	[illegible]	[illegible]	[illegible]	[illegible]	Wright	1.60
COPLEY SQUARE	[illegible]	[illegible]	[illegible]	[illegible]	[illegible]	[illegible]	[illegible]	[illegible]	Kacala	12.40
BROWN BONNET	[illegible]	[illegible]	[illegible]	[illegible]	[illegible]	[illegible]	[illegible]	[illegible]	Helm	206.50
RADIANT TESS	110	[illegible]	[illegible]	[illegible]	[illegible]	[illegible]	[illegible]	[illegible]	Calvert	43.37

Two-dollar mutuels paid—TWEENY, $13.90, $4.12, $3.60; SISTER ZOE, $2.70, $2.44; BATTLING GIRL, $3.50.

TWEENY, rated along until reaching final three-eighths, came away fast on stretch turn and faltered after reaching final eighth, but withstood SISTER ZOE, pulling up lame. SISTER ZOE, under energetic riding after reaching final half mile, held on gamely. BATTLING GIRL had no mishaps. BRING BACK, far back from the start, lacked her belated speed. COPLEY SQUARE was in close quarters on far turn. RADIANT TESS had early speed.

EIGHTH RACE—One and one-eighth miles. Purse, $800; claiming. For 4-year-olds and upward. Start good. Won driving; place, same. Went to post at 5:26. Off at 5:28. Winner, T. C. Worden's b. g. (6), by Luculite—Persephone. Trained by B. A. Jones. Value to winner, $600; second, $125; third, $50; fourth, $25. Time, 0:24 2-5, 0:48, 1:13 3-5, 1:40, 1:52 3-5.

Horses	Wt.	Post	St.	¼	½	¾	Str.	Fin.	Jockeys	Straight
LAHOR	110	[illegible]	[illegible]	[illegible]	[illegible]	[illegible]	[illegible]	[illegible]	Wright	$1.59
ELCIDIO	110	[illegible]	[illegible]	[illegible]	[illegible]	[illegible]	[illegible]	[illegible]	Leyland	47.30
SCIMITAR	110	[illegible]	[illegible]	[illegible]	[illegible]	[illegible]	[illegible]	[illegible]	Decamillis	2.71
OATEN	105	[illegible]	[illegible]	[illegible]	[illegible]	[illegible]	[illegible]	[illegible]	Tipton	6.48
ROYAL GUINEA	110	[illegible]	[illegible]	[illegible]	[illegible]	[illegible]	[illegible]	[illegible]	Martin	59.14
BALLYHOO	105	[illegible]	[illegible]	[illegible]	[illegible]	[illegible]	[illegible]	[illegible]	Ruder	13.57
GOOD AND HOT	105	[illegible]	[illegible]	[illegible]	[illegible]	[illegible]	[illegible]	[illegible]	Kacala	3.83
DOWAGIAC	110	[illegible]	[illegible]	[illegible]	[illegible]	[illegible]	[illegible]	[illegible]	Fields	169.23
BATTLING ON	105	8	3	1¼	1¼	1	[illegible]	9	Davis	40.35

Two-dollar mutuels paid—LAHOR, $5.18, $3.32, $2.54; ELCIDIO, $17.54, $7.54; SCIMITAR, $3.04.

LAHOR, away fast, but taken back under steady restraint, responded stoutly when called upon as he came through on inside when entering stretch and, holding on gamely, withstood ELCIDIO. Latter, racing improved, was sharply cut off on stretch turn and closed strong when clear. SCIMITAR, far back for three-quarters, moved up fast on extreme outside, but weakened badly in the final eighth. OATEN raced very wide in the final three-eighths. ROYAL GUINEA weakened in the stretch. BATTLING ON and GOOD AND HOT had early speed.

Timonium Entries.

(Associated Press.)

FIRST RACE—About 2 miles; purse, $300; the Towson Steeplechase Handicap; for 3-year-olds and upward.
1 †Royal Doulton.150 | 7 Lift Boy.........132
2 Kernwood ......132 | 8 M. Columbia II...133
3 Red Rocket II..135 | 9 ‡Lenox Avenue....134
4 Fair Bob ......133 | 10 ‡Sand Bell......135
5 Fair Mort......133 | 11 Netta Run.......148
6 †Huon Joy......138 |
†Albert J. Warren entry.
‡Mrs. A. M. Hall-B. A. Hall entry.

SECOND RACE—Six and one-half furlongs; purse, $300; claiming; for 2-year-olds.
1 Belfolon ......109 | 8 Indianole 114
2 Pretension ....109 | 9 Never Fall 108
3 Biff ....119 | 10 Tody West.......114
4 Rose Count.....109 | 11 Lady Clagett....106
5 As Always......111 | 12 Hasty Queen.....106
6 Crossing Over..116 | 13 Bay Wrack 109
7 This Play .....108 | 14 Sly Haste 108

THIRD RACE—About 6½ furlongs; purse, $300; claiming; for 3-year-olds and upward.
1 *Regulation ...110 | 7 My Birthday......110
2 *West L. ......103 | 8 Saucy Victor.....103
3 Oasis Baby.....105 | 9 *Passenger 110
4 *Upset Em......110 | 10 Big Pete........108
5 Ima Martin.....110 | 11 *Aizie 100
6 Eternal Maid...105 | 12 *Pink Post......103

FOURTH RACE—About 6½ furlongs; purse, $300; claiming; for 3-year-olds and upward.
1 Dunora ....105 | 6 Gadaround 113
2 High Lady......110 | 7 Holland 113
3 Ava Carron.....113 | 8 *Persian Star....112
4 Little Wing....115 | 9 *Gertie R 105
5 Rustic Cuba....110 | 10 Handley 113

FIFTH RACE—About 6½ furlongs; purse, $300; claiming; for 3-year-olds and upward.
1 *Royal Lassie..107 | 7 *Steelton 103
2 Wild Olive.....113 | 8 *Transgressor ...108
3 Old Play.......108 | 9 *†Clear Knight...108
4 Holiday ....113 | 10 †*Rhodius 103
5 *Fox Play .....105 | 11 Bokie B. 110
6 *Aella ....100 |
†F. J. Vollmer-A. Brown entry.

SIXTH RACE—About 1 1-16 miles; purse, $300; claiming; for 3-year-olds and upward.
1 *Electric Gaff.106 | 6 Twink ....[illegible]
2 McDonald H. ...114 | 7 Fluffy Lee.......107
3 *Arab ....109 | 8 Radcliffe ....[illegible]
4 *Light Breeze..108 | 9 Last Gift........[illegible]
5 Maden's Fellow.114 | 10 G. Troubadour...[illegible]

SEVENTH RACE—About 6½ furlongs; purse, $300; claiming; for 3-year-olds and upward.
1 Cath. Stone....105 | 8 Sans Sable.......112
2 *Walter K. ....108 | 9 Radial 112
3 Madame Snob....107 | 10 *Missen Mast....105
4 *Ultra Play....103 | 11 *Rea 107
5 Miss Jaycee....107 | 12 Plum Run 112
6 *Brisette .....100 | 13 *Bessie S. 105
7 Rock Lassie....105 |

EIGHTH RACE—About 1 1-16 miles; purse, $300; claiming; for 4-year-olds and upward.
1 *Jealous Fool..102 | 8 Captor 108
2 *Peach Basket..104 | 9 Gunther 110
3 *Kingbird .....112 | 10 *Weiss Miss.....107
4 *Mar'n Gretzy..105 | 11 Chiseldair 110
5 W'sty's Bud....117 | 12 *Ashley B. 112
6 Miss Catalan...114 | 13 *Barber 105
7 *Arabia ....106 |
*Apprentice allowance claimed.
Weather, clear; track, fast.

Dade Park Results.

(Associated Press.)

FIRST—Five and one-half furlongs; purse, $600; claiming; for 2-year-old maidens.
Dauntless Miss, 107 (Fowler) 9.30 3.94 2.58
Third Alarm, 110 (Finnerty) 5.40 3.88
Miss Overbrook, 107 (Carroll) 3.54
Marmint, Joe Sam, My Filly, Dolice and Grand Brush also ran. Time, 1:07 1-5.

SECOND—Six furlongs; purse, $500; claiming; for 3-year-olds and upward.
Dewhurst, 107 (M'tgomery) 4.88 2.94 2.54
Marble Girl, 112 (Fowler) 4.34 3.14
Helen Green, 104 (Lowe) 5.76
Marabou, General Campbell, Miss Sororiety, The Egyptian, Office Girl also ran. Time, 1:13 2-5.

THIRD—One mile; purse, $600; claiming; for 3-year-olds and upward.
Pangloss, 113 (Fowler) 3.94 2.68 2.90
Judge Dirensa, 113 (Cheatham) .. 3.50 2.80
Jessie Coppage, 105 (Jacobs) 6.12
Fair Billy, Aurica, Lady Emily and Seventeen Sixty also ran. Time, 1:39 3-5.

FOURTH—Six furlongs; purse, $500; claiming; for 3-year-olds and upward.
Moruah, 108 (Miller) 5.14 2.74 2.68
Benefit, 113 (Finnerty) 6.64 3.58
Northern Sir, 116 (Fowler) 2.56
Golden Storm, Lillian E., Le Komorous and Tryabit also ran. Time, 1:12 2-5.

FIFTH—Five and a half furlongs; purse, $600; claiming; for 2-year-olds.
Betty Wee, 108 (Montgomery) 5.08 3.68 3.18
Mr. Bun, 109 (Ross) 5.26 4.00
Little Valley, 109 (Finnerty) 3.72
Cantroud, Disa, Todge, Fosarty, Fawn Leap, Regards, Grand Flight also ran. Time, 1:06 3-5.

SIXTH—Mile and 40 yards; purse, $500; claiming; 3-year-olds and upward.
New Baby, 104 (M'gomery) 14.76 5.58 2.74
Gabbo, 112 (Marinelli) 3.38 2.54
Black Maid, 104 (Smith) 2.88
Fast Colors, Marble Illusion, Ivan W., Stabilizer also ran. Time, 1:42 2-5.

SEVENTH—One mile and forty yards; purse, $500; claiming; for 3-year-olds and upward.
Kentucky Ace, 112 (G. Fowler) 3.82 2.96 2.38
Easter Parade, 102 (C. Green) .. 4.88 2.70
Score, 107 (W. Todd) 2.56
Coletown, Fair Judge, Mint Toddy and Strong Bow also ran. Time, 1:42 1-5.

FOR YOUR HEALTH'S SAKE

SWIM
OPEN
KIDDIES 25¢
AMBASSADOR HOTEL POOL 40¢

Rockingham Park Results.

(Associated Press.)

FIRST—Five furlongs; purse, $700; claiming; for 2-year-olds.
Ruban's Choice, 113 (F. Smith) 5.80 3.10 2.80
Hooligan, 116 (A. Robertson) .. 3.90 3.30
*Pront, 116 (D. Mergler) 6.80
Lauretta Nash, Hair Trigger, Indienne, Happy Message, Welsh Lass, Inflee and Distinct also ran. Time, 1:01.
*Added starter.

SECOND—Six furlongs; purse, $700; claiming; for 3-year-olds and upward.
Seb, 108 (E. Porter) 3.70 2.70 2.40
Chief Almgren, 110 (H. Kneesl) 3.80 2.80
Brooksie, 105 (E. Hughes) 2.90
Five Oaks, Town Square, Nealon Kay and Adoriand also ran. Time, 1:12.

THIRD—Six furlongs; purse, $700; claiming; for 3-year-olds and upward.
Contribute, 113 (E. Porter) 3.60 2.60 2.50
Commandman, 108 (E. Hughes) 4.10 3.00
Fairly Wild, 103 (A. Williams) 4.30
Quickstep, Keltwick and Oonspray also ran. Time, 1:13.

FOURTH—Five and one-half furlongs; purse, $1,000; the United Press Purse; for 2-year-olds.
Collateral, 106 (A. Robertson) 3.90 3.00 2.60
*Off Duty, 107 (G. Windle) .. 5.60 3.40
If Ida, 111 (F. Munden) 4.40
Chatterdoo, *Zippalong, Remrofrep, Cherry Tart, Sun Monk and Flying Gypsy also ran. Time, 1:06 3-5.
*Wm. Ziegler, Jr.-Middleburg Stable entry.

FIFTH—Six furlongs; purse, $800; claiming; for 3-year-olds and upward.
Happy Scot, 113 (F. Munden) 5.40 3.80 2.70
Dark Love, 100 (G. Windle) .. 5.50 3.40
Capaheaf, 99 (J. Westrope) 2.60
Homework, Traffic Judge and Integrity also ran. Time, 1:12.

SIXTH—One mile; purse, $700; claiming; for 3-year-olds and upward.
War Banner, 107 (H. Dabson) 5.90 3.00 2.50
Forest Faun, 98 (E. Yowell) 2.90 2.30
Cross Road, 98 (G. Windle) 2.90
John Bull, Almond, Free Advice and Pietro also ran. Time, 1:39 4-5.

SEVENTH—One mile; purse, $700; claiming; for 3-year-olds and upward.
Euclid, 107 (E. Porter) 6.30 4.50 3.10
Column Right, 105 (J. Westrope) 11.30 6.00
Straitjacket, 105 (F. Munden) 3.20
Zombro, Boundless Deep, Everfair and Redivivus also ran. Time, 1:40 1-5.

Rockingham Park Entries.

(Associated Press.)

FIRST RACE—Five and one-half furlongs; purse, $700; claiming; for 3-year-olds and upward.
1 *Mareve ......105 | 8 Mynah 107
2 *Paddock .....105 | 9 *Tristrap 102
3 Memories Dear.107 | 10 Style Corner....114
4 Kai Finn .....117 | 11 *The Black.......99
5 Liberty Ace...110 | 12 Machilla 107
6 *Makalu ......105 | 13 *Flag Bearer....106
7 Paint Box.....107 |

SECOND RACE—Five and one-half furlongs; purse, $700; claiming; for 2-year-old maidens.
1 *Whiteman ....105 | 10 *Regius 105
2 Wrack Ace.....114 | 11 *Come Seven.....110
3 Airy Spirit...114 | 12 Baby John.......110
4 Brown Bab.....107 | 13 Masked Jester...110
5 Redina ....110 | 14 *Technocrat 105
6 *Hogan's Folly.105 | 15 *Edie 102
7 *Hideho ......102 | 16 Price Runyon....101
8 Swinlane .....107 | 17 *Informal 105
9 Morway ....107 | 18 Galon Lad.......110

THIRD RACE—Six furlongs; purse, $700; claiming; for 3-year-olds and upward, maidens.
1 High Wire.....110 | 8 Ixnay 107
2 *White Bud....102 | 9 Keaton 110
3 Beau Cavalier.110 | 10 Eyota 107
4 *Mayvite .....105 | 11 *Polisher 107
5 *Bambino .....107 | 12 Changed Hats....107
6 My Protection.115 | 13 Fitkin 110
7 Buzzin Around.110 | 14 *Drusus 110

FOURTH RACE—Five furlongs; purse, $700; claiming; for 3-year-olds and upward.
1 Silver Cord...109 | 6 Nutlet 103
2 *Lord T'ment..110 | 7 *Old Baldy......101
3 Ayston ....106 | 8 Quorum 115
4 Silverdale ...109 | 9 Blond Knight....109
5 Sir Anthony...115 |

FIFTH RACE—Six furlongs; purse, $2,500 added; the New Hampshire Handicap; for 3-year-olds and upward.
1 Flying Heels..126 | 8 Marooned 106
2 †The Darb.....105 | 9 Crack Flyer......97
3 *Cattail .....105 | 10 Flagstone 113
4 ‡Redress .....100 | 11 Gold Step 113
5 ‡Morsel ......99 | 12 Canron 105
6 ‡Clotho ......105 | 13 Sobleha 101
7 Dyak ....110 | 14 †Glorify 110
*Middleburg-Ziegler entry.
†C. V. Whitney entry.
‡Lemar Stock Farm entry.

SIXTH RACE—One and one-sixteenth miles; purse, $1,000; the New York Press Purse; for 3-year-olds and upward.
1 Redress ......106 | 4 Kincsen 106
2 Dark Winter...102 | 5 Momo 99
3 Sweeping Light.111 |

SEVENTH RACE—One mile; purse, $800; claiming; for 3-year-olds and upward.
1 *Octaroro ....102 | 6 *Sweet Bud........99
2 *Port.'s Dream.111 | 7 Standout 110
3 Marcasite .....99 | 8 *Mocker 106
4 Range Finder..110 | 9 Banderlog 105
5 *Gen. Lejeune.103 | 10 Glen Burnie.....101

EIGHTH RACE—One and one-quarter miles; purse, $700; claiming; for 3-year-olds and upward.
1 *High Socks...109 | 5 Hut 102
2 *Tazewell ....109 | 6 *Barsila 97
3 Fleet Flag....117 | 7 S. and D. Man.....106
4 Keffa ....109 |
*Apprentice allowance claimed.
Weather, clear; track, fast.

Coney Island Entries.

(Associated Press.)

FIRST RACE—Six furlongs; purse, $600; claiming; for 3-year-olds and upward.
1 Dusky Dame....105 | 6 *Justice Logan...104
2 *Bada ....107 | 7 Tabaku 112
3 Murphy's Luck.107 | 8 Ocean Flight.....106
4 Blithe ....110 | 9 Principio 105
5 Bill's Orphan.107 |

SECOND RACE—Five and one-half furlongs; purse, $600; claiming; for 2-year-old maidens.
1 Minnie Belle..105 | 10 King Today......108
2 Royal Majesty.105 | 11 Big Gold 108
3 Pidge ....108 | 12 Royal Gold......108
4 Bright Wine...108 | 13 Ky. Helen 108
5 Morning Fair..108 | 14 Genie, Jr. 108
6 Starda ....108 | 15 High Quality....108
7 Betty Rejoice.105 | 16 Snider R. 108
8 Miss Gohl ....108 | 17 Morris R. 108
9 Sir Jacob ....116 | 18 Nannie Ma.......105

THIRD RACE—Five and one-half furlongs; purse, $600; claiming; for 2-year-olds.
1 Little Bubbles.111 | 8 *Canonazo 109
2 Brilliant Lass.111 | 9 *Gracious Lady..106
3 Rolanda ......108 | 10 *Seidrah 111
4 Lady Pal .....111 | 11 Devilish 111
5 Flowery ......108 | 12 Golden Ray.....111
6 Mariana ......111 | 13 Hi You.........108
7 Byphar ....111 | 14 Genial Joe.....108

FOURTH RACE—One mile and 70 yards; purse, $600; claiming; for 3-year-olds and upward.
1 Kitty Sue ....105 | 6 *Princess Perle.100
2 Chipola ......112 | 7 Double Shuffle..109
3 *Bellie Bourl'd.100 | 8 Why Mask 113
4 Balthasar ....113 | 9 *Deenie 100
5 *Gibby's Choice.106 | 10 Upsets Lassie..105

FIFTH RACE—Six furlongs; purse, $600; claiming; for 3-year-olds and upward.
1 *Plumage .....106 | 4 Pantaloons 107
2 Patayette ....107 | 5 My Blaze 107
3 *Manners .....113 | 6 T Pass 111

SIXTH RACE—One and one-sixteenth miles; purse, $1,000; the Fountain Square Hotel Handicap; for 3-year-olds and upward.
1 Peggy Lehmann.106 | 5 Thistle Play......98
2 Judge Judy ...106 | 6 Ridgeview 112
3 Reveille Boy..125 | 7 Rip Van Winkle...110
4 Noelwood .....95 |

SEVENTH RACE—Six furlongs (chute); purse, $600; claiming; for 2-year-olds.
1 Whisk Me .....109 | 5 Judge Leer.......112
2 Sun Boy ......109 | 6 Brown Toney......115
3 Legality .....103 | 7 High Clover......113
4 Busy Jay .....107 |

EIGHTH RACE—One mile and 70 yards; purse, $600; claiming; for 3-year-olds and upward.
1 *Blanket Bay..118 | 6 Newshawk 108
2 *Earl Baker...103 | 7 Kibitzer 113
3 Roxy B. ......113 | 8 Ever Faithful....110
4 Skirl ....113 | 9 *Madelon 109
5 Zevola ....110 | 10 Flying Silk....110

NINTH RACE—(Substitute; to be used if needed); 6 furlongs (chute); purse, $600; claiming; for 4-year-olds and upward.
1 *Wise Cross...105 | 10 Marmitina 105
2 Loud Speaker..105 | 11 Light Nun 108
3 Dorothy Dale..108 | 12 Sure Pop 111
4 Sky High .....111 | 13 *Knockabout 109
5 Buzzy Boo ....111 | 14 Vonnie 111
6 Crittall .....108 | 15 Abe Furst 114
7 Royal Rock ...114 | 16 *Nick of Time....103
8 Jeff O'Neil...114 | 17 *Outcry 103
9 Skipaway .....105 | 18 Minot 108
*Apprentice allowance claimed.
Weather, clear; track, fast.

WANTED
WHITE CHAUFFEURS
with
Identification Cards
To Drive
DIAMOND CABS
Apply Mr. Hipson, 8 a. m. to 6 p. m.—First and M Sts. N.E.

BUSSES TO TIMONIUM RACES
$1.25 ROUND TRIP
DIRECT TO TRACK
Leave 11th and Pa. Ave. N.W., Opposite Star Office, 11:45 A. M.
W. M. & A. Motor Lines, Inc.
Information Nat. 7715, Nat. 0213, Lin. 7200.

The Post's Consensus at Lincoln Fields

The following consensus has been compiled by The Post from the selections of the leading handicappers of the turf. The figures show how the selections were rated.

Consensus of Leading Handicappers

First race	Second race	Third race	Fourth race	Fifth race	Sixth race	Seventh race	Eighth race
Even Play (31)	Miss Marr (28)	Flickamaru (27)	Louie Dear (39)	Snow Play (33)	In. Runner (40)	A. Adella (38)	All Hail (21)
Transcall (20)	Aegis (20)	Lady Mary (22)	LaFlore (22)	Yankee W. (21)	Essaff (27)	Resisting (14)	P. o' Play (14)
In. Salute (14)	Jour. End (14)	Thom'ville (19)	Lamp B'k (14)	In Par (13)	Eversold (20)	Spartan L. (11)	Pinnic (9)

Bennings, Washington Post

First race	Second race	Third race	Fourth race	Fifth race	Sixth race	Seventh race	Eighth race
Even Play	Miss Marr	Thomasville	Louie Dear	In Par	Royal Blunder	Anna Adella	Ft. Dearborn
Transcall	Journey's End	Flick-maru	LaFlore	Snow Play	Indian Runner	Spartan Lady	All Hail
Indian Salute	Aegis	Woodlander	Lamp Black	Yankee Waters	Big Brand	Resisting	Port o' Play

Best bet—Louie Dear.

Louisville Times, Associated Press

First race	Second race	Third race	Fourth race	Fifth race	Sixth race	Seventh race	Eighth race
Even Play	Aegis	Woodlander	Louie Dear	Yankee Waters	Indian Runner	Pharahead	Port o' Play
Transcall	Mrs. Let	Flickamaru	LaFlore	Snow Play	Essaff	Rowdy Boy	Morpheus
Chica	Sun Memory	Lady Mary	Lamp Black	In Par	Eversold	Anna Adella	All Hail

Best bet—Indian Runner.

Al Houghton Adds 70 to Tie for Fourth With Glens Falls Open at Half-Way Mark

Shorey Also Remains in Contest

East Potomac Pro Gets 71; Kozak's Second 69 Earns Lead.

Hines Trails Leader by Single Stroke; Guldahl in Third Place.

GLENS FALLS, N. Y., Sept. 8 (AP).—Scoring 6 birdies that aided him in producing a 69, Walter Kozak, of Flushing, Long Island, duplicated his score of the first round to assume the lead at the halfway mark of the Glens Falls Open championship.

Kozak nosed ahead of the first day's pacesetter, Jimmy Hines, Great Neck, Long Island, by a single stroke, as Hines, needing a 3 par for a tie, ruined his chances visiting a trap at the home green. His 71 gave him a 139 total.

Guldahl Is Third.

Ralph Guldahl, runner-up to Johnny Goodman in the National Open, scored a 69 to pull into third place with 142. Tied at 143 were Al Houghton, crack Washington, D. C., pro, who added a 70 to his 73 of the first day; Johnny Farrell, who added a 68 to his 75; Bill Mehlhorn, with 72-71, and Joe Brennan, with 69-74.

With the field reduced for the final thrust tomorrow, virtually all of the big shots were still in the race. Denny Shute, British Open king and defending champion, had a 148, while Willie MacFarlane, former open champion, shot 145.

Mel Shorey, Washington, D. C., pro, remained in the fight by adding a par 71 to his 78 of the first day.

Mrs. Martinez Wins Tennis League Match

Mrs. Ruth Martinez reached the semifinals of the Women's Tennis League tennis tournament yesterday by defeating Betty Cochran, 6—1, 6—1, on the Henry Park courts. Singles, quarter-finals and first-round matches in the doubles were also played.

Today's program offers singles, semifinals and quarter-finals, as well as first-round and semifinals doubles matches and consolation play.

Singles, second round—Mary Ryan defeated Kay Johnson, 9—7, 3—6, 6—2. Quarter-finals—Ruth Martinez defeated Betty Cochran, 6—1, 6—1.

Doubles, first round — Thompson-Ford defeated White-Chester, 6—0, 6—4; Martinez-Turney defeated Meier-Craven, 6—2, 6—1; Graham-Colladay took first set from Ryan-Philpitt, 6—3. Ryan-Philpitt took second set from Graham-Colladay, 6—0 (match unfinished); Kronman-Cochran took first set from Johnson-Elliott, 6—3. Johnson-Elliott took second set from Kronman-Cochran, 6—4 (match unfinished).

Today's Schedule.

Singles, semifinals—10 a. m., Peggy Keyser vs. Dorette Miller. Quarter-finals—2 p. m., Mary Ryan vs. Bobby Turner.

Doubles, first round—3 p. m. (at Henry Park), completion of Kronman-Cochran vs. Johnson-Elliott match; 3:30 p. m. (at Columbia Country Club), completion of Ryan-Philpitt vs. Graham-Colladay match. Semifinals—4 p. m. (at Henry Park), Martinez-Turney vs. winner of Kronman and Cochran-Johnson and Elliott match; 4 p. m. (at Columbia Country Club), Ford-Thompson vs. winner of Ryan and Philpitt-Graham and Colladay match.

Consolations, second round—2 p. m., Florence Joyce vs. Ruth White; 3 p. m., Florence Meier vs. Eleanor Carroll.

Field of 85 Competes In Anacostia Open

With a field of 85 entered, play in the Anacostia Open golf tournament will begin today over the 18-hole course at Fairlawn.

One week will be devoted to medal play, after which match play will get under way. Virtually all of the District's crack municipal golfers will turn in their qualifying scores during the next six days.

Bill Carson, pro, and Winfree Johnson will conduct the tournament.

Cards Beat Phils, 6-5, On Durocher's Homer

St. Louis, Sept. 8 (AP).—The Cardinals, back in a batting stride against the hapless Phillies, today downed the visitors, 6 to 5.

Durocher's homer in the home half of the sixth started a rally which netted three more Cardinal runs.

Phila.	AB	H	O	A	St. Louis.	AB	H	O	A
Fullis,cf..	5	1	1	0	Martin,3b..	5	0	0	3
Bartell,ss..	4	1	2	1	Watkins,rf..	4	1	2	0
Klein,rf..	4	2	1	0	Frisch,2b..	3	0	2	2
Hurst,1b..	5	1	6	0	Medwick,lf..	5	1	1	0
Davis,c..	4	2	5	1	Collins,1b..	4	2	9	0
Haslin,2b..	0	0	0	1	Allen,cf..	3	1	4	1
Schul'ch,lf	4	2	3	0	Durocher,ss	4	3	0	1
Warner,2b..	2	2	3	1	Lewis,c..	4	3	9	1
Rhem,p..	0	0	0	1	Johnson,p..	2	1	0	1
McLeod,3b	3	0	3	0	Vance,p..	0	0	0	0
Hansen,p..	3	0	0	3					
Todd,c..	1	0	0	0	Totals..	34	11	27	9
*McCurdy.	0	0	0	0					
Totals.	35	11	24	8					

*Batted for Warner in the eighth.

Philadelphia	3	0	0	0	0	1	0	0	1	—5
St. Louis	0	3	0	0	0	3	0	0	x	—6

Runs—Fullis, Klein (2), Hurst, Schulmerich, Martin, Collins, Durocher (2), Lewis, 2. Runs batted in—Hurst (2), Davis, Lewis (2), Watkins, Hansen, Klein, Durocher, Medwick (2). Two-base hits—Hurst, Durocher, Davis, Schulmerich. Home runs—Durocher, Klein. Sacrifices—Warner, Johnson, Vance. Double play—Durocher to Frisch to Collins. Left on bases—Philadelphia, 8; St. Louis, 10. First base on balls—Off Hansen, 4; off Johnson, 3; off Vance, 1. Struck out—By Hansen, 5; by Johnson, 4; by Vance, 2. Hits—Off Hansen, 11 in 7 innings; off Rhem, 0 in 1 inning; off Johnson, 9 in 6 innings; off Vance, 2 in 2 innings. Wild pitch—Hansen. Passed ball—Lewis. Winning pitcher—Johnson. Losing pitcher—Hansen. Umpires—Rigler, Barr and Stark. Time of game—Two hours 11 minutes.

Capital's Sport Calendar Today

Baseball—Washington and Chicago. Griffith Stadium at 3:15.

Tennis—Finals Washington Grove tournament, Ralph McElvenny vs. Barney Welsh. On the Washington Grove Courts at 3:30.

Open draw qualifying play, Wardman tournament. Wardman Park Hotel Courts, starting at 1 p. m.

Tennis—Women's Tennis League singles semifinals, doubles semifinals and other matches. Henry Park and Columbia Country Club courts, starting at 10 a. m.

Golf—Qualifying rounds, Anacostia open. Anacostia Golf Course throughout the day.

Completion of medal rounds, club tournament. Indian Spring Country Club throughout the day.

Strange as It Seems —By John Hix

For further proof address the author, inclosing a stamped envelope for reply. Reg. U. S. Pat. Off.

ALEXANDER McGILLIVRAY, famous leader of the Muscogee Indians, was born about 1739 near what is now Wetumpka, Fla. He was one-fourth Indian blood, his mother being the daughter of a French soldier and an Indian princess. His father was a Scotch merchant. McGillivray received a good education in South Carolina, but at the age of 17 he returned to his Indian relatives of the Muscogee tribe and was then elected chief. His barbaric love for display made "chief" too common for his title, so he adopted the title of "emperor."

During the Revolutionary War he allied his people with the British, accepting a commission as colonel in the British army. As such he led his warriors against the revolutionists along the western frontiers of Georgia and the Carolinas.

Now emperor of his Indians and colonel in the British army, McGillivray retained both titles and accepted a commission from Spain in exchange for which he used his influence to keep American settlers out of what was then the Southwest.

Even with all his titles, McGillivray was not unwilling to accept another—in 1790 President Washington made peace with him, one of the conditions being that McGillivray be made a brigadier general in the United States Army.

Although he remained hostile to the white men to his death, he had foresight to recognize that theirs was the coming civilization, and he trained his Indian subjects as best he could in the ways of the white men.

Colors give added realism to strange things and happenings illustrated by John Hix on a full page in The Sunday Post.

Chisox Bow, 11-2; 22d for Crowder

Continued from Page 13.

to left. Joe Kuhel doubled and Crowder delivered a single into center and the Nats had their two runs.

They came back for more in the third—one more. Catcher Grube went into a trance to muff Goslin's easy pop and Cronin moved the Goose to third with a double into right field. Schulte's fly scored him.

With two out, Myer singled, Goslin singled and Manush doubled and the Nats had a 4-to-1 lead. They didn't score in the fifth, but when the Sox put a pair of singles by Haas and Dykes together to get another run in the sixth, the Nats retaliated by scoring a run on passes to Crowder and Myer, and Cronin's third hit.

Two were out in the seventh when the wrecking got under way again. Kimsey hit Sewell and Crowder knocked the ball up against the left-center fence to bring the catcher home. The run was off Gaston, who ran into a five-run squall in the eighth.

The Nats' big guns swung into action in the eighth when Goslin singled to center, Manush singled to center, Cronin doubled to left, Schulte walked and Kuhel emptied the loaded bases with a whistling triple to dead center before a soul was retired.

Indian Spring Golfers Led by Sasscer's 74

With an additional day given for qualifying, Leroy Sasscer yesterday posted a snappy 74, three over par, to take the medal lead in the Indian Spring Country Club golf championship.

Sasscer, playing in top form, scored a 36—38 to take away the temporary honors from John Holzberg by three shots.

Results in Minors.

Southern Association.

				R.	H.	E.
Chattanooga	020	002	102—	5	13	1
Knoxville	104	200	000—	7	13	1

Linke, Coleman, Dudley, Henseik and Maple; Adkins, Rabb and Rea.

				R.	H.	E.
New Orleans	210	000	030—	6	10	0
Memphis	100	000	100—	2	5	1

Johnson and Autrey; Kelly, Beam, Swayze and Berger.

Nashville at Atlanta, night game.
Birmingham at Little Rock, night game.

				R.	H.	E.
Birmingham	200	000	000—	2	8	1
Little Rock	010	100	11x—	4	8	1

Sheaf and Berres; Willoughby and Goebel.

				R.	H.	E.
Nashville	003	400	001—	8	13	3
Atlanta	200	010	000—	3	12	3

Stafford and Baker; Aube, Moore and Neisler.

American Association.

Columbus	100	111	410—	9	15	2
Louisville	000	200	103—	6	10	3

Dean and Gonzales; Weinert, Bass, Thompson and Erickson.

Kansas City	000	000	103—	4	8	0
St. Paul	104	000	12x—	8	13	0

Roberts and Brensel; Murray, Harris and Giuliani.

Milwaukee	011	000	100—	3	11	2
Minneapolis	310	300	00x—	7	11	1

Pressnell and Young; Petty, Holsclaw, Hilcher and Griffin.

Toledo	000	000	000—	0	5	0
Indianapolis	200	000	00x—	2	4	0

Bachman and Healey; Turner and Riddle.

International League.

Montreal	100	000	000—	1	8	0
Toronto	010	010	01x—	3	10	0

Ogden, Fisher and Stack, Munn; Frazier and Heving.

				R.	H.	E.
Rochester	030	000	001—	15	14	0
Buffalo	000	014	000—	5	9	3

Henry, Smith and Florence; Milstead, Gallivan, Elliott, Lucas and Crouse, Kenny.

Jersey City	000	022	100—	5	12	0
Albany	000	010	010—	2	8	5

Pipgras and Savino; Porter and Phelps. Baltimore-Newark not scheduled.

Welsh Meets McElvenny In Finals

Washington Grove Title at Stake Today in Clash of Rivals.

THE final match in the Washington Grove tennis tournament, to be played at 3:30 this afternoon, offers local enthusiasts a splendid opportunity of judging for themselves the quality of racquet wares offered by Ralph McElvenny, who plays Barney Welsh.

McElvenny, a comparative newcomer to these parts, has been cutting a meteoric swath through the best local opposition offered so far, but his orbit has not taken him in the path of Welsh until today. The public parks champion is generally conceded to be, next to Dooly Mitchell, the best of the old local standbys, and may prove the person to upset the upsetter.

Close observers of the game who have seen both contestants in action, but not against each other, are generally of the opinion that Welsh's hard play may be offset by the better all-around court tactics of McElvenny.

Government Doubles To McElvenny, Phillips

Ralph McElvenny and Larry Phillips, both of the Treasury yesterday won the doubles championship in the Government Employes' tennis tournament by defeating Harry Goldsmith and Sidney Wallenstein 6—0, 6—2, 6—0. The match was played at the Columbia Country Club.

McElvenny, who has in the past few weeks played Jack the Giant Killer to practically every outstanding Washington racquet wielder, has one more obstacle to hurdle before he can call the Government Employes' singles title his own. He meets Alan Staubly in the finals Sunday at 3 o'clock at a place yet to be announced.

Page Carnwell Wins Columbia Jr. Crown

Page Cornwell won the Columbia Country Club junior golf championship yesterday by defeating Junior Dodd in the 36-hole finals, 6 and 5.

Four up at the end of the first 18, Cornwell always held the whip hand in the battle. The new champion, who succeeds Billy Shannon, shot a 35-40—75 in the morning, and a 39 for the first nine of the afternoon. Dodd had a 41-38—79 for the morning.

Sam Watkins beat Billy Shelton in the second flight finals, 1 up in 19 holes. Watkins whipped Carl Corby, 5 and 4, in the semifinals, while Shelton defeated Earl Skinker, 1 up.

In the sweepstakes event, Mike Gormely, with 103-43—60, won first low net prize. Low gross went to Harvey Johnson, who had 38-38—76.

Macks Win, 9 to 2; Foxx Hits No. 42

Philadelphia, Sept. 8 (AP).—Taking their third straight from the Cleveland Indians, the Athletics today climbed to within two games of third place with a 9-to-2 win.

Merritt (Sugar) Cain's six-hit pitching and Jimmy Foxx's forty-second homer of the year had a lot to do with the A's win over the third-place Indians.

Wes Ferrell started for the Indians, but gave way to Willis Hudlin after Foxx's four-bagger in the seventh. Before he left, however, Ferrell accounted for both of Cleveland's runs with a homer in the fifth.

Cleveland.	AB	H	O	A	Phila.	AB	H	O	A
Porter,rf..	4	1	1	0	Bishop,2b..	4	1	1	2
Cissell,ss..	3	1	0	4	Cramer,cf..	5	2	3	0
Averill,cf..	4	0	0	0	Cochrane,c.	4	3	3	0
Hale,2b...	4	0	5	1	Foxx,1b...	5	2	11	1
Boss,1b...	3	1	9	2	McNair,ss..	5	2	2	6
Kamm,3b.	3	0	2	1	Johnson,lf..	3	3	3	0
*Burnett..	1	0	0	0	Higgins,3b.	4	1	1	2
Galatzer,lf	4	1	1	0	Finney,rf..	4	1	3	0
Spencer,c.	2	0	4	1	Cain,p.....	4	0	0	1
†Myatt....	1	1	0	0					
Ferrell,p..	3	1	2	2	Totals..	38	14	27	12
Hudlin,p..	0	0	0	2					
‡Brown....	1	0	0	0					
Totals.	33	6	24	13					

*Batted for Kamm in ninth.
†Batted for Spencer in ninth.
‡Batted for Hudlin in ninth.

Cleveland	0	0	0	0	2	0	0	0	0	—2
Philadelphia	0	0	4	0	0	0	3	2	x	—9

Runs—Spencer, Ferrell, Bishop, Cramer, Cochrane (2), Foxx (2), McNair (2), Johnson. Errors—Averill. Runs batted in—Ferrell (2), McNair, Higgins, Finney (2), Foxx (2), Johnson (2). Two-base hit—Bishop. Home runs—Ferrell, Foxx. Stolen base—Galatzer. Left on bases—Cleveland, 7; Philadelphia, 10. First base on balls—Off Ferrell, 4; off Hudlin, 1; off Cain, 3. Struck out—By Ferrell, 1; by Hudlin, 2; by Cain, 1. Hits—Off Ferrell, 11 in 6 innings (none out in seventh); off Hudlin, 3 in 2 innings. Losing pitcher—Ferrell. Umpires—McGowan and Summers. Time of game—One hour 55 minutes.

Capital City League Games for Tomorrow

Griffith Blue Coals vs. St. Joseph, at Congress Heights.

Stanton vs. Congress Heights, Diamond No. 10.

Dor A. vs. Federal, at Magruder Park.

Virginia Bantams Win.

Bantams.	AB	H	O	A	Senators.	AB	H	O	A
Chase,cf..	5	1	2	0	Berrios,cf..	5	0	1	2
Long,ss,p..	5	1	2	3	L'dway,ss,p	4	1	3	1
Ours,1b...	5	2	10	3	G'berg,p,ss.	4	1	3	0
Cost,p....	5	2	1	2	Parker,c...	3	2	6	3
Lusby,3b..	4	2	2	1	Delions,1b.	4	2	7	4
Staub,rf..	5	2	1	2	Lunson,lf..	4	1	2	1
Johnson,2b	5	2	2	3	Leay,2b....	4	1	1	1
Bres'm,c..	4	1	5	1	Davis,3b...	3	0	2	2
Crawf'd,lf.	5	2	2	2	Raley,rf...	3	0	2	3
Totals.	43	15	27	17	Totals..	34	8	27	17

Va. Bantams	3	3	0	0	2	1	3	0	1	—13
Senators	1	0	0	0	2	0	1	0	0	— 4

Runs—Chase (2), Long (2), Ours (2), Cost, Lusby (2), Staub, Crawford, Johnson (2), Delions (2), Greenberg, Parker. Errors—Johnston, Long, Lusby, Greenberg, Parker (2). Two-base hits—Ours, Delions, Staub. Three-base hit—Crawford. Stolen bases—Bantams 8; Senators, 1. Left on bases—Bantams, 10; Senators, 3.

Federal League

G. P. O.	AB	H	O	A	Civil Serv.	AB	H	O	A
Ander'n,3b	2	0	0	2	Sesso,lf...	4	2	0	0
Sykes,2b,ss	2	1	1	0	Mahoney,2b	3	2	4	1
Palsg've,cf	3	1	3	1	Rice,rf....	4	2	0	0
Ph'lips,lf,p	3	1	1	2	McCoy,1b..	4	1	6	0
Pr'burg,1b	2	0	6	0	Ligon,3b...	3	3	0	0
Knorr,ss,lf	1	0	0	1	Miller,ss...	3	1	0	2
Logi,c....	2	0	4	0	Doyle,cf...	3	1	1	0
Venning,rf	2	0	0	0	Goldberg,c.	3	1	4	0
Smith,p,2b	2	0	0	0	Waple,p....	3	1	0	3
Totals.	19	3	15	6	Totals.	30	14	15	6

G. P. O.	0	1	0	0	0	—1
Civil Service	5	0	0	2	2	—9

Runs—Phillips, Rice, Ligon, Miller, Goldberg, Doyle, Sesso (2), Mahoney (2). Errors—Waple, McCoy, Anderson (2). Two-base hits—Sykes, Phillips. Left on bases—G. P. O., 6; Civil Service, 5. First base on balls—Off Waple, 3; off Smith, 1. Hits—Off Smith, 9 in 3 1-3 innings; off Phillips, 5 in 1 2-3 innings. Struck out—By Waple, 4; by Phillips, 1; by Smith, 1. Wild pitches—Phillips, Waple. Losing pitcher—Smith. Umpire—Harrington.

Stoefen Beats Grant, Gains Semifinals

Conqueror of Vines Bows in 4 Sets; Perry, Crawford, Shields Win.

Continued from Page 13.

for the title. There have been only three invading victors, Hugh Doherty of England in 1908, Lacoste in 1926-27 and Henri Cochet in 1928.

The extent of the tennis turnover within a year's time is manifest by the fact that of the 1932 unofficial world's "first ten," only Perry at No. 7 and Crawford at No. 10 survive in this tournament. Shields and Stoefen were not considered of top-ranking international caliber a year ago.

Crawford is seeking the "grand slam" of tennis, having already taken the Australian, French and British singles championships this year in competition with the world's foremost players.

Grant Drew Crowd.

This was Grant's first appearance on the stadium turf. The near-capacity crowd testified to the demand to see the scrappy 120-pounder who thrashed the once-dominant Vines and continued to play with defiant determination until finally battered down by his tall rival.

Grant fought tenaciously to capture the first set, galloping off with a 4—1 lead before the handsome but startled Stoeffen could get his bearings. "Bitsy" took too many chances, however, in his overanxiety and finally dropped the set. With it went most of his hopes, for Stoefen was obviously better equipped for an extended encounter, in which Grant had to do most of the running.

The Shields-Mangin match was chiefly a duel of service. Shields broke through once in each of the first two sets for the deciding margin, but experienced a lapse in the third set as he dropped his cannonball delivery twice in succession. He broke through early in the fourth set, however, and smashed his way to victory with an almost ferocious determination. All told, Shields crashed over 13 service aces and banged out 32 placements in four sets, a new "high" for the tournament.

Perry in Top Form.

Perry's offensive strokes were scarcely less conspicuous in his match with Quist. It was unexpectedly one-sided as the British ace indulged himself with a four-game winning streak to take the opening set and then reeled off 10 games in a row in the last two sets.

Sutter won and lost the day's only "double-header." The sturdy New Orleans youth lost to Crawford after gaining his quarter-final bracket in the morning at the expense of Vivian McGrath, 17-year-old Australian, who features a two-handed backhand shot.

Tomorrow's semifinals start at 1 p. m. (E. S. T.), with Stoefen and Perry taking the courts first.

Blue Bonnets Results.

(Associated Press.)

FIRST—Six furlongs; purse, $400; claiming; Canadian foaled; 3-year-olds and up.
Ruby Stone, 109 (R. Hilley)..5.00 4.30 3.50
Optical, 110 (E. Jelley)..........8.25 5.50
Soliloquy, 115 (G. Wimmer)..........7.00
Yvonne M., Logwood, Varsity, Doer, Money Man, Speywood and Kebbie also ran. Time, 1:14.

SECOND—Seven furlongs; purse, $400; 3-year-olds and upward.
Irish Pearl, 107 (Laurin) 10.05 4.30 2.80
Hey There, 117 (R. Watson)....4.55 2.75
Fortune Bay, 112 (N. Wall)..........2.60
Sailor Maid, Staccato, Hobnob, Shandygaff, Amourette and Tricycle also ran. Time, 1:27.

THIRD—One and one quarter miles; purse, $400; claiming; 3-year-olds and upward.
Gold Ridge, 111 (Moran) 23.60 7.65 5.50
Playabit, 111 (R. Tryon)........3.00 2.70
Dark Nun, 111 (F. Fellows)..........3.20
Friendly Ways, Suranto, Interior, Fourth Ward and River Lee also ran. Time, 2:08 2-5.

FOURTH—Seven furlongs; purse, $400; claiming; 3-year-olds and upward.
Irish Maiden, 113 (Watson) 10.20 5.65 3.45
Lady Chilhowee, 113 (Moran)....3.30 4.70
Skid, 113 (Case)..........3.10
Eleusagon, Nyack, Bounder, Floorwalker and Fair Sun also ran. Time, 1:26 4-5.

FIFTH—Six furlongs; purse, $700; Provincial Nursery Handicap; 2-year-olds, foaled in Quebec.
Loggia, 119 (Hanauer) 2.90 2.20 2.25
Irish Consul, 113 (R. Watson)..2.20 2.15
‡Cudhelen, 104 (G. Wimmer)..........2.30
‡Sherry Boy, Le Canedien and Assyrian Lad also ran. Time, 1:15 2-5.
‡Saraguay-Marsonia Stable entry.

SIXTH—One mile; purse, $500; claiming; for 3-year-olds and upward.
Tiger Cat, 104 (E. Jelley) 3.95 3.05 2.00
Bracer, 107 (G. Wimmer) 4.05 2.80
New Sun, 107 (R. Watson) 2.60
Bright Pattern, Sir Michael and St. Christopher also ran. Time, 1:40 3-5.

SEVENTH—One mile; purse, $300; claiming; 3-year-olds and upward.
Jungle Fair, 101 (Tryon)..16.05 8.00 5.10
Willrain, 110 (Laurin) 10.05 4.95
Glory B, 110 (Mitchell)..........3.80
Century Lass, Brick Kiln, Prince Neptune, Black Alice, Blanchette, Nettie Seth, Joe Teddy also ran. Time, 1:42 1-5.

Timonium Results.

(Associated Press.)

FIRST—About 2 miles; purse, $300; claiming; the Tuxedo Steeplechase; for 3-year-olds and upward.
The Graf, 144 (Brown)... 38.50 8.70 5.10
Isolateur, 144 (Harris)..........7.30 2.20
Paul Pry, 144 (Payne)..........2.40
Lenox Avenue, Huon Joy, Fair Mart and Forester also ran. Time, 4:05.

SECOND—Timonium course, about 4½ furlongs; purse, $300; claiming; for 2-year-olds:
Big Dipper, 107 (D. Fowler) 8.80 3.70 2.20
Scotty Don, 110 (R. Parker) 3.00 2.30
Karonite, 105 (V. Wisner) 2.30
Girdles, Royal Ruler, Lamaria, Glimpse and Troperk also ran. Time, 0:56 2-5.

THIRD—Timonium course, about 4½ furlongs; purse, $300; claiming; for 2-year-olds.
Thurnbergia, 115 (R. Parker) 12.30 4.60 2.00
Nay Nay, 107 (H. Cruz).......4.10 2.30
Biddy Gal, 110 (C. McTague)..........2.70
Midvalley, Sand Flight, Orange Flower, Merkne and Sir Tobey also ran. Time, 0:55 3-5.

FOURTH—About 6½ furlongs; purse, $300; claiming; for 3-year-olds and upward.
Noajoyce, 114 (N. Wisner).. 5.90 3.60 3.20
En Passant, 101 (G. Haines).... 3.50 2.80
Gertie R., 101 (H. Lauch) 4.80
Rollick, Bix Pete, Mizzenmast, Rea and Schley B. also ran. Time, 1:22.

FIFTH—About 6½ furlongs; purse, $300; the Cockeysville Purse; for all ages.
Flageolet, 117 (R. Gibson).. 4.90 2.70 2.20
Grace Bunting, 109 (H. Cruz) 3.00 2.30
Pretty Wise, 112 (D. Fowler)..........2.60
Rock Sun, Transgressor, Verandah, Saratoga Chip and Chain Lightning also ran. Time, 1:20 2-5.

SIXTH—About 6½ furlongs; purse, $300; claiming; for 3-year-olds and upward.
Rhodius, 104 (B. Merritt) 18.20 5.80 4.60
Nora's Grace, 112 (N. Wisner) 3.00 2.50
Mordrum, 114 (R. Parker) 2.80
Ricks, Aisle, Mainmint, Radial and Small Change also ran. Time, 1:21 3-5.

SEVENTH—About 6½ furlongs; purse, $300; claiming; 3-year-olds and upward.
Clear Knight, 112 (Wisner)..7.00 4.00 2.60
Dunora, 104 (Lauch) 10.60 5.40
Black Dreams, 115 (Haines) 3.00
Rush, Starry, Plum Run, Blaze By, Passenger also ran. Time, 1:21 2-5.

EIGHTH—About 1 1-16 miles; purse, $300; claiming; 3-year-olds and upward.
Lawnview, 110 (Gibson)..... 13.20 5.80 3.90
Chloedair, 110 (Fowler) 6.30 4.50
Rodrack, 113 (Holland) 3.90
Philistion, Pose, Bridge Minster, Spunky, Espino Queen also ran. Time, 1:50 2-5.

Cricket Visitors Lead D. C. Team

McCormick-Goodhart's Estate Scene of Game; Sumner Is Best.

Darkness intervened in an exhibition cricket game between the Cambridge Vandals and a selected team from Washington headed by L. McCormick-Goodheart on the latter's estate yesterday. At the time the game was called the visitors were leading, 180 to 98, for 9 wickets. Under the rules of cricket the game becomes a draw, as the home players were not able to finish their innings.

Lieut. Bill Sumner, of the Vandals, led the invaders in batting with 68. B. I. Brown stayed in the wicket for 31 and B. G. Wennink batted 27. E. Evans, of the home team, batted 29, and P. B. Green 22.

Vandals.

Batsmen.	How out.	Bowler.	Total.
Sumner...	C. and B..	Ingledew	68
Heywood..	Bowled...	Ingledew	3
Gillespie..	Bowled...	P. B. Green........	23
Sayers....	L. B. W..	Ingledew	5
Wennink..	Bowled...	P. B. Green........	27
Gedge....	Caught—Carleton	Ingledew	2
Brown....	Not out..	....	31
Leyland...	Run out..	Bennett	6
Roy......	Bowled...	P. B. Green........	1
Cummins..	Caught—Larsen.	Ainsworth	1
Watson...	Bowled...	Ainsworth	1
		Extras—Byes	10
		No balls........	2
		Total	180

Bowling analysis—P. B. Green, 3 wickets for 42 runs; Ingledew, 4 wickets for 44 runs; E. Evans, no wickets for 11 runs; H. Smith, no wickets for 32 runs; Carleton, no wickets for 11 runs; Ainsworth, 2 wickets for 9 runs; Bennett, no wickets for 20 runs.

McCormick-Goodheart.

Batsmen.	How out.	Bowler.	Total.
McC.-G'h't	Bowled...	Heywood	4
Warren....	Bowled...	Heywood	0
Bennett...	Bowled...	Heywood	0
Carleton..	Caught—Gillespie.	Wennink	1
Evans.....	Caught—Gillespie	Sumner	29
P. Green..	Bowled...	Gillespie	22
Larsen....	Not out..	....	13
Ainsworth.	Bowled...	Wennink	6
G. Green..	Bowled...	Heywood	0
		Extras—Byes	22
		Total	98

Bowling analysis—Wennink, 1 wicket for 18 runs; Heywood, 4 wickets for 11 runs; Gedge, no wickets for 16 runs; Gillespie, no wickets for 13 runs; Sayers, no wickets for 3 runs; Roy, 1 wicket for 5 runs; Leyland, no wickets for 5 runs; Sumner, 1 wicket for 8 runs.

First Round Matches Start at Wardman

Nineteen qualifying matches will be played as the Wardman Fall tennis tournament gets under way this afternoon. Sixteen of the 45 players in the qualifying rounds will advance to the regular play, which begins later in the week.

Ralph McElvenny, Barney Welsh, Tony Latona, Frank Shore and many other prominent local players will participate.

The pairings for today:

First round—1 p. m., Bob Loney vs. Spencer Howell, Lawrence Sherfy vs. Axel Gravem, Wilbur Langtry vs. Dan Suttonfield, Manning Kimmel vs. Kelford Taylor; 2 p. m., Harry Little vs. Phil Herrick, Strand Johnson vs. Bob Burwell, Joe Cowley vs. M. A. Evans, Hugh Triggs vs. Clyde Yeomans; 3 p. m., Allen Blade vs. Wade Benton, Jack Dudley vs. George Shoemaker, Paul Newgarden vs. Don Garber, J. A. Dorst vs. John Fox.

Second round—4 p. m., Hy Ritzenberg vs. Harry Fear, James Moore vs. Joe Baker, Bill Buchanan vs. Ray Sherfy, Dean Judd vs Gene Allen; 5 p. m., Earl Krickbaum vs. Muscoe Garnett, Bill Siedel vs. Steve Vergos, Dean Morgenthau vs. Ivan Edwards.

Frank Taylor, A. Yingling, Allen Staubly, Kent Boyle, Maurice Goubeau, Colin Stam and Larry Phillips will play at a later date.

Argyle Tourney Starts.

The Argyle Country Club tennis champion tournament will start today on the Argyle courts.

Reds Rout Robins, 12-0, With Johnson in Box

Cincinnati, Sept. 8 (AP).—Silas Johnson, who hadn't been credited with a victory since May 26, set down the Brooklyn Dodgers with six hits today and the Reds won the final game of the season between the clubs, 12 to 0.

Brooklyn.	AB	H	O	A	Cincinnati.	AB	H	O	A
Boyle,cf..	4	2	2	0	Adams,3b..	5	2	1	5
L.Frey,ss..	3	1	3	2	Moore,lf...	4	2	6	0
Freder'k,rf	4	0	1	0	Hafey,cf...	4	2	4	0
Wilson,lf..	4	0	2	0	Rice,rf....	5	2	1	0
Leslie,1b..	4	0	7	3	B'tomley,1b	3	2	10	0
Jordan,2b..	4	1	2	3	M'rissey,ss.	5	1	2	1
Stripp,2b..	3	1	0	3	Crouch,c...	5	0	2	0
Lopez,c...	3	0	4	0	Robello,2b.	5	2	1	2
Thurston,p	2	1	1	0	Johnson,p..	4	0	0	1
Ryan,p....	0	0	0	0					
Outen,c...	1	0	2	0	Totals..	40	13	27	9
Leonard,p.	0	0	0	1					
Totals.	32	6	24	12					

Brooklyn	0	0	0	0	0	0	0	0	0	— 0
Cincinnati	0	0	5	0	1	0	6	0	x	—12

Runs—Adams, Moore (3), Hafey, Rice (2), Bottomley (2), Morrissey, Crouch, Robello. Errors—Outen, Leonard. Runs batted in—Adams, Hafey, Rice, Bottomley, Morrissey (2), Robello. Two-base hits—Boyle, Hafey, Rice, Morrissey, Robello. Sacrifice—L. Frey. Double play—Leslie to L. Frey. Left on bases—Brooklyn, 6; Cincinnati, 8. First base on balls—Off Thurston, 2; off Ryan, 1. Struck out—By Thurston, 2; by Leonard, 1; by Johnson, 2. Hits—Off Thurston, 8 in 4 1-3 innings; off Ryan, 4 in 2 2-3 innings; off Leonard, 1 in 1 inning. Hit by pitched ball—By Thurston (Hafey). Losing pitcher—Thurston.

Zbyszko and Shikat Matched for Stadium

Joe Turner is doing his best to add to the typesetters' troubles by attempting to match Wladek Zbyszko, the Old Man of the Mat, with Dick Shikat in a feature bout on the Thursday night wrestling card at Griffith Stadium next week.

Zbyszko flung a high, wide and handsome challenge at Ray Steele through Turner, but Steele had departed for the Pacific Coast, so efforts are being made to bring in Shikat. Gino Garibaldi and Sol Slagel have already been signed for a cofeature.

Red Sox Play.

The Gishner Red Sox will play the Bethesda Fire Department today at 3 o'clock on the Bethesda diamond. Sunday the Red Sox play a double-header with Newmarket.

Fairmount Park Entries.

(Associated Press.)

FIRST RACE—Six furlongs (chute); purse, $400; claiming; for 3-year-old maidens.
1 *Old Pride......106|5 *Bud K..........106
2 Miss Kid........111|6 *Emmaline H....106
3 Octavia.........108|7 Strappy.........111
4 *Drastic Lass...103|8 *Chubby Roan....106

SECOND RACE—Six furlongs (chute); purse, $400; claiming; for 3-year-olds and upward.
1 *The Dipper....109|5 Miss Avondale..111
2 Solus..........111|6 Reprieve.......108
3 *Dental Cream..106|7 *Purple Robe....106
4 Shasta Tiger...111|8 Bob's Luck......111

THIRD RACE—Six furlongs (chute); purse, $400; claiming; for 3-year-olds and upward.
1 *Shackelford...110|5 *Young Bill.....106
2 *Judge Urban...105|6 Agnes Sorel.....108
3 *Terry Lass....102|7 *Alamae.........107
4 *Harmonical....107|8 *Runanwin.......107

FOURTH RACE—Five and one-half furlongs; purse, $400; claiming; the Scott Brewing; for 2-year-old maidens.
1 Bohemian Girl..109|5 Apache Girl.....109
2 Equilibre......109|6 Posinalong......109
3 Norma C........109|7 Clovina.........109
4 Transporo......112|8 Memory Time.....109

FIFTH RACE—Six furlongs (chute); purse, $500; the St. Louis Post-Dispatch Handicap; for 3-year-olds and upward.
1 Street Singer..107|5 Meteoric.........98
2 Below Cost.....111|6 Flying Don......106
3 Click..........110|7 Gurgler.........105
4 Hillsborough...119|

SIXTH RACE—One mile and 70 yards; purse, $500; claiming; the Highland Beer; for 3-year-olds and upward.
1 *Dutch Uncle...104|5 Probationer.....106
2 *Lucky Carter..109|6 Escoba Land.....111
3 *Lang..........103|7 Mokan...........106
4 Ricciardo......114|

SEVENTH RACE—Six furlongs (chute); purse, $400; claiming; for 3-year-olds and upward.
1 Straphanger....106|4 *Threat.........107
2 *Run On........118|5 *Capt. Joy......107
3 The Judge......119|6 *Elegy..........106

EIGHTH RACE—One mile; purse, $400; claiming; for 3-year-olds and upward.
1 Tonight........111|6 *Bobbie R.......109
2 Draha..........108|7 Aulander........106
3 Decline........111|8 *Kaposia........101
4 *Southern Ace..101|9 Master Star.....111
5 Barney Keen....114|

*Apprentice allowance claimed.
Weather, clear; track, fast.

Two Cofeature Bouts Listed At Fort

Koshover-Davis and Young-Wright Fight in Eight-Rounders Monday.

THE long-deferred second fight card to be offered at Fort Washington this season has now been scheduled for Monday and features a double wind-up. Maxie Koshover meets Roddy Davis in one eight-rounder and Carey Wright will have it out with Pepper Young in the cofeature over the same distance.

Koshover is perhaps the best opposition yet shoved in front of the up-and-coming local favorite, who clicked off a remarkable string of victories at Portner's last winter. A combination boxer and puncher, he is generally conceded an even chance against the smart-boxing local favorite, if his hands are in good shape.

Carey Wright's streak of unbroken victories may be interrupted by Pepper Young, the same welterweight who recently decisioned Jimmy Reed at Virginia Beach.

In supporting bouts Soldier Clarke, perennial favorite from Fort Washington, will meet Bob Lowry over the six-round route. Mickey Lewis, of the Army War College, fights Soldier Larkin in one four, and Soldier Shasburger and Doug Swetman tangle in another quartet of rounds.

The new 15-mile road, paved all the way, is open for convenience of motorists, and there will be a special boat leaving Seventh and M streets southwest, at 7 o'clock, for others. The boat will pick up passengers at the Technical Dock, Alexandria, at 7:45. Bouts start at the fort at 8:30.

Fairmount Results.

(Associated Press.)

FIRST—One mile; purse, $400; claiming; 3-year-olds and upward.
Kavalary Jack, 103 (Haber)..7.90 4.26 3.00
High Hatter, 108 (Mills) 6.64 2.64
Opossum, 113 (Clemons) 4.12
Entice, Dental Cream, Lugano also ran. Time, 1:40.

SECOND—Five and a half furlongs; purse, $400; claiming; 3-year-olds and upward.
The Nile, 105 (Kelley) 10.70 4.34 2.52
Vladimir, 108 (Hendricks) 3.26 2.76
Windy Ross, 113 (Cooper) 3.32
Beige, Colossal, Drastic Lass, Boston Common also ran. Time, 1:06 1-5.

THIRD—Six furlongs; purse, $400; claiming; 3-year-olds and upward.
P. Light, 105 (Meadows)..42.80 17.22 7.90
Eye White, 109 (Sylvester) 12.60 6.36
Sweetie, 103 (Taylor) 6.58
Aurebon, Ultimate Vote, Whizzing D, Mayetta, Lugen Luggage also ran. Time, 1:14.

FOURTH—Five and a half furlongs; purse, $400; claiming; 2-year-olds.
Nada, 110 (Kelley) 7.32 3.26 2.78
Morprin, 110 (Hendricks) 2.86 2.80
Guide Book, 113 (Parke) 2.62
High Power, Eva S. Sun Lea also ran. Time, 1:07 4-5.

FIFTH—One and one-sixteenth miles; purse, $400; claiming; the St. Charles; 3-year-olds and upward.
My Ideal, 103 (Hanka) 23.20 6.98 4.12
Who Win, 110 (Mills) 4.10 3.14
Flying Gibbon, 105 (Hendricks) 3.72
Prose and Poetry, Southland Toy, Westy's Broom, Aida's Pal also ran. Time, 1:48 3-5.

SIXTH—Six furlongs; purse, $400; claiming; for 4-year-olds and upward.
Polaire, 104 (Hendricks) 11.18 4.62 3.18
Tat, 111 (Lake) 3.16 4.40
Col. Cloister, 104 (Cooper) 2.82
Andromeda, Betty Browning, Kittrap, Winged Wind also ran. Time, 1:13 4-5.

SEVENTH—One and one-sixteenth miles; purse, $400; claiming; 4-year-olds and upward.
Arrowlike, 106 (Gruber)....12.50 7.04 3.32
Camp Parole, 114 (Clemons) 4.32 3.30
Twenty Five Sixty, 106 (Mills)..........7.48
Johnny, Rejuvenation also ran. Time, 1:47 2-5.

You get what you buy from Quaker State's tamper-proof, green-and-white 1-quart and 5-quart cans and patented, double-sealed drum . . . rich, clean motor oil, just as if you were at the refinery.

An Extra Quart of Lubrication in Every Gallon

Car owners everywhere tell us of increased mileage, decreased repairs, better trade-ins through regular use of Quaker State. The reason is simple. Ordinary motor oils contain 1 quart, more or less, of light-end material which vaporizes; burns up quickly. Quaker State refines out the light-end portions, gives you 4 quarts of genuine motor lubricant per gallon net.

Loughborough Oil Company

1703 L St. N.W. Telephone 2617

Walt Mason, Himself

Another Tax.

Another tax has been invented in this fair State where I abide; on everything that's bought or rented, a fresh assessment is supplied. You buy yourself a linen collar and pay the price which is no joke; then pay a fraction of a dollar to keep the State from going broke. You're penalized for spending money for anything you may desire, for laying in some milk and honey, for getting Liz a rubber tire. You're penalized if you go boosting the local trade, that's hit the floor; the tax collectors now are roosting around the front of every store. You're penalized for earning smackers, your income's taxed, both fore and aft, although big bankers and their backers, it seems, can dodge that sort of graft. And now you're taxed for spending smackers, you're taxed for every round doubloon; you can not buy your children crackers unless you pay for such a boon. We should be filled with sweet contentment that we still have our meager rolls; but something like a bleak resentment is filling many care-worn souls. We see our little wads diminish, the wads we worked so hard to build; "Oh, what," we ask, "will be the finish, unless this taxing graft is killed? We're taxed for earning and for spending, we're jailed if we should hoard our gold; and still the tax collector's wending to shear the sheep in every fold."

(Copyright, 1933.)

New Yorker Today

By Mark Barron.

New York, Sept. 9.—The success of low-priced opera at the Hippodrome has thwarted one form of racketeering—the claque.

High-salaried stars at the Met were forced to pay heavy tribute to these claques—groups which gathered in the balcony and led the applause when their employer-star made an entrance or exit. If the star refused to pay, then the claques would boo or hiss.

But at the Hippodrome they are stopped completely. In the first place, the singers make only nominal salaries and can not afford to pay tribute. Too, the Hippodrome audiences are made up of people in modest circumstances, who are so thrilled to be able to see opera at low admission prices that they wildly cheer every singer—demonstrations that would drown out any boos of a hostile claque.

One well-known prima donna has been in several of the Hippodrome operas at a salary much less than she usually commands.

"If necessary, I would enjoy singing here for nothing," she explained. "After singing so many years before polite but bored audiences, it's thrilling to sing for people who really enjoy your art as much as do these people."

Catty Revenge.

A fellow, whose fiendish mind should have devised tortures in the middle ages, has discovered an effective way to get revenge on some neighbors who have a habit of playing their radios with the loud speakers turned on full volume.

Not owning a radio, he can't retaliate; but, he does own a piano. So, he has trained his cat to walk up and down the piano keys for hours. The never-ending off-tune sounding of the piano keys is three times the annoyance of a loud speaker.

Cafe Caution.

A reporter, interviewing a railway president in his private car was invited to have breakfast. He ordered buttered toast, but dry toast was served with butter on the side.

"You know I never allow toast already buttered to be served on my trains," the rail magnate explained. "I'll never forget when I was a youngster I worked for a short time in a restaurant. All the unused butter brought back from the dining tables was saved by the cook and used when anyone ordered buttered toast. I was so outraged that when I became head of this line the first order I gave was for toast to be served dry with butter on the side."

Not only the old-time theatergoers who remember her singing "Nancy Brown" will miss Marie Cahill, but also the taxi drivers, doormen and traffic cop along Central Park West. Her death has left a void there.

For years she took a stroll late at night along this verdant avenue, and she was never in too big a hurry to stop for a moment's chat.

How to Keep Well

By Dr. W. A. Evans.

Psoriasis.

A PERSON with psoriasis might just as well train himself to disregard his disorder. This is the rule.

Psoriasis is a simple, chronic skin disorder which causes but few symptoms. It is apt to take the form of an unsightly eruption, but there is compensation in the fact that it generally develops on parts of the body that nobody but the owner of the skin has any business looking at. The round, scaly, and sometimes slightly raw psoriasis patches develop on the legs most frequently. They often appear on the trunk and frequently the arms are the locations of choice. All of these areas can be kept covered without causing talk.

Usually there is some itching and that may lead to the indulgence of scratching. But mild itching is of minor consequence, and scratching is a luxury which a person with psoriasis can restrain himself from indulging in.

Psoriasis does not lead to any very important disorder. Nor is it an evidence of anything being radically wrong with the human economy. On the other hand, treatment of it is troublesome, prolonged, expensive, and generally ineffective. These are the several reasons for the rule.

Dr. J. F. Schamberg, of Philadelphia, has been advocating a certain line of dieting for many years. Some German physicians make use of a dieting plan of treatment differing considerably from that used by the Philadelphia skin specialist. They permit no fats and greases. In their diets there are no eggs, butter, cream, lard, oils, fat meats, nuts, or dressings that contain greases. Their patients get their food supply from breads, cereals, potatoes and other sugars, sweets and starches; from lean meat, skim milk, skim milk cheese and other protein substances. They get vitamins and minerals from vegetables and fruits. Whatever treatment for psoriasis is made use of it must be accepted as being experimental.

That's It.

Mrs. I. K. writes: What is the cause of a child four years of age getting up from his sleep nightly? He screams and calls for help. Could it be mad dreams? Perhaps the fact that I take him to the movies once a week has something to do with it.

REPLY.

You guessed right. The child is suffering from thrills.

(Copyright, 1933, by the Chicago Tribune.)

Today's Crossword

ACROSS.

1 Toward the stern
4 Genus of ducks
8 Mountain in Switzerland
12 Pasture
13 Blizzardlike snowstrom of central Asia
14 One of the chief Egyptian deities
15 Scented
17 Reach across
18 On the ocean
19 Ringing instruments
20 Willow
22 Antic: colloq.
23 Valued or estimated too highly
25 Waste piece of cloth
28 Chance
29 Nervous twitching
30 Prima donna
31 Beverage
32 Utterance on one unvaried pitch
34 Close
36 Circles
37 Meager
39 Edible tuber
40 System of signals
41 Slowed
43 Exclamation to call attention
46 Real estate held in absolute independence
47 Congealed water
48 Red
49 Existed
50 Play on words

DOWN.

1 High mountain
2 Charge for professional services
3 Sailor
4 One who misuses
5 Upper number of a fraction
6 Region
7 Mournful
8 Demolished
9 Beseeching earnestly
10 End which one seeks to attain
11 Hotels
16 Sprite
19 Invite
20 Egg-shaped
21 Signs under a lady's window
22 One who adorns
23 Germ cells
24 Metal
26 Prayers
27 Automotive fuel: colloq.
30 Giver
32 Dull finish
33 Long abusive speech
35 Foe
37 Mark of a wound
38 The silver salmon
39 Far: prefix
41 Crude
42 Lower momentarily
43 Old French coin
44 Sinue room

YESTERDAY'S ANSWER.

M	A	S	S	E		I	R	A		F	I	R
A	N	E	N	T		T	A	R		A	R	E
B	I	S	O	N		C	H	E	C	K	E	D
		S	W	A	T	H		A	R	E	N	A
D	A	I	S		H	E	R		E	D	E	N
A	G	O		R	E	D	U	C	E			
P	E	N	N	O	N		L	A	D	D	E	R
			E	T	C	H	E	D		E	R	A
R	A	P	S		E	E	R		O	P	E	N
E	D	I	T	S		A	S	I	D	E		
M	O	N	S	T	E	R		M	E	N	D	S
I	R	E		A	V	E		R	O	D	E	O
T	E	D		B	A	R		I	N	S	E	T

(Copyright, 1933.)

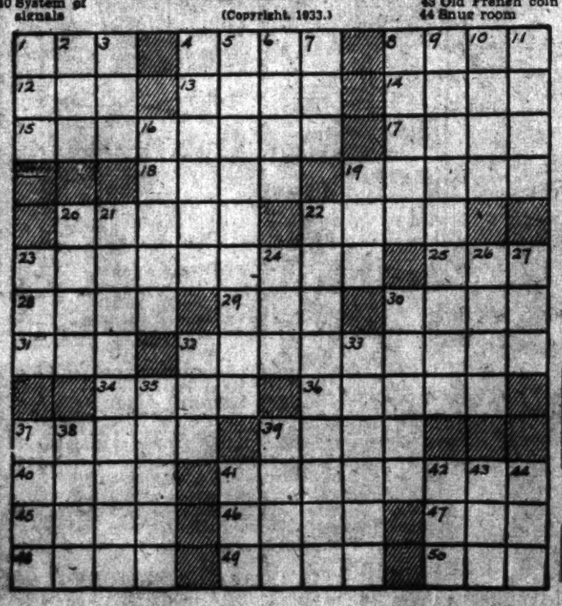

Read The Post's Comics to Start the Day With a Smile

Napoleon and Uncle Elby

By Clifford McBride

The Gumps

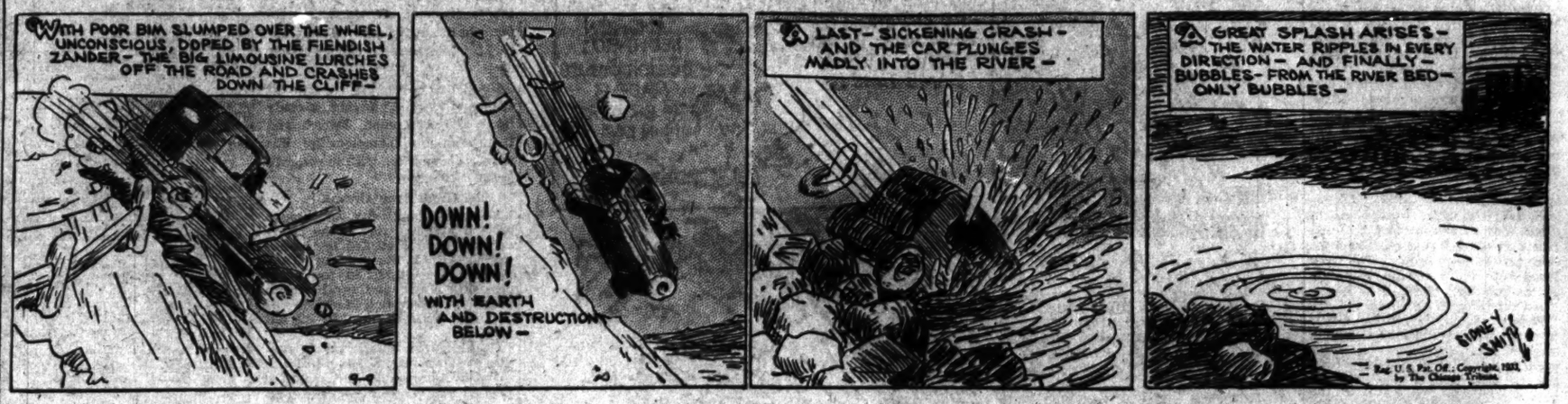
WITH POOR BIM SLUMPED OVER THE WHEEL, UNCONSCIOUS, DOPED BY THE FIENDISH ZANDER—THE BIG LIMOUSINE LURCHES OFF THE ROAD AND CRASHES DOWN THE CLIFF—
DOWN! DOWN! DOWN! WITH EARTH AND DESTRUCTION BELOW—
LAST—SICKENING CRASH—AND THE CAR PLUNGES MADLY INTO THE RIVER—
GREAT SPLASH ARISES—THE WATER RIPPLES IN EVERY DIRECTION—AND FINALLY—BUBBLES—FROM THE RIVER BED—ONLY BUBBLES—
SIDNEY SMITH
Reg. U. S. Pat. Off.; Copyright, 1933, by The Chicago Tribune.

Poor Bim!

Dixie Dugan

WHILE THE FOLKS ARE WONDERING WHAT RUSHED PA AWAY SO SUDDENLY, LET'S HOP INTO TOWN AND SEE FOR OURSELVES
SURE—THIS'LL STOP IT—ABSOLUTELY, SIR—AN' BETTER TAKE A BOTTLE O' THIS, TOO—AN IF THOSE TWO DON'T DO TH' TRICK—THIS OINTMENT HERE IS POSITIVELY GUARANTEED T'GROW IT SO FAST TH' GOVERNMENT'LL BE ASKIN' YOU T'LIMIT TH' CROP
FROM ONE BARBER SHOP TO ANOTHER FROM ONE HAIR SPECIALIST TO ANOTHER, PA PLODS HIS FEVERISH WAY—HOPING TO FIND THE MAGIC ELIXIR—

Sad Indeed

By J. P. McEvoy and J. H. Striebel

IT WOULDN'T A BEEN SO BAD IF I HADN'T GOTTEN USED T'USIN' A BRUSH AN' COMB ALL OVER AGAIN—
WELL—IT CAME BACK QUICK AN' IT'S GOIN' TH' SAME WAY—
GRANTICALLY, PA STRIVES TO HALT THE MARCH OF DESTINY—ONLY MEN WHO HAVE GONE THROUGH THIS, WHO HAVE WATCHED THEIR HAIR FLUTTER TO THE GROUND LIKE AUTUMN LEAVES CAN APPRECIATE HIS SUFFERING—IS THERE NO HOPE? SOFTLY GENTLY LET US LOWER THE CURTAIN ON PA'S ORDEAL

Dick Tracy

(Registered U. S. Patent Office. Copyright, 1933, by The Chicago Tribune.)

BUT I TELL YOU I'M NOT GUILTY OF THIS CRIME! STOOGE VILLER ENGINEERED THE KIDNAPING OF MISS TRUEHEART AND SAID IF I DIDN'T HELP HIM OUT, HE'D KILL ME.
YOU'RE LYING, MIKE!
I'M AN HONEST, SEA-FARING MAN. I LOVE THE WATER AND I..
HEY! WHAT'S THE IDEA, DETECTIVE?
RIP

Mike Has Connections

WHEN WE SEARCHED YOU, WE OVERLOOKED THAT SECRET POCKET ON THE CHEST OF YOUR SWEATER. LET'S SEE WHAT YOU'VE BEEN HIDING THERE.
THEY LOOK LIKE CALLING CARDS, TRACY.
THEY ARE! THEY'RE THE PERSONAL CARDS OF "SLIP" BUCKLEY, "BRAINS" MONDO AND GEORGE NEBBY—THREE OF THE SLICKEST RACKETEERS IN THE COUNTRY!
HA! NOW WE'RE GETTING SOME-PLACE!
SO YOU'RE AN HONEST SEA-FARING MAN, EH, MIKE? HA!

Baby Mine

Joe Palooka

THERE'S A TERRIFIC SWELL OPENIN' T'NIGHT AT TH' EMBASSY. SHE'LL PROBLY BE THERE. EVRYBODY ELSE WILL.
IT CERTNY DON'T SEEM RIGHT THAT SHE DON'T THANK YOUSE FER SENDIN' HER ALL THEM ROSES EVRY DAY LIKE YOU BEEN DOIN'.

Knobby Loves Orchids

LISTEN KRICH, YOU OUGHTA KNOW 'ER. GIMME A INTERDUCTION AN' I'LL GIVE YA MY LEFT LEG!
I DON'T THOUGH. ALL I KNOW IS THAT THEY CALL HER THE ORCHID LADY. THEY SAY SHE'S GOT A COMPLEX FOR ORCHIDS. MAD ABOUT 'EM!

By Ham Fisher

THE FOLLOWING MORNING—
SEND A TRUCKLOAD OF ORCHIDS T'TH' SAME PLACE. UH—HOW MUCH ARE THEY—JIST FER CURIOSITY?
ONE ORCHID COSTS YOU TWO DOLLARS.
TCH-TCH-
WELL-UH-CHANGE TH' ORDER. SEND 'ER ABOUT A DOZEN. TOO MANY WOULD LOOK BAD MEBBE.
YESSIR OF COURSE. I UNDERSTAND SIR.

Minute Movies

(All rights protected by the George Matthew Adams Service. Trade Mark Registered U. S. Patent Office.)

By Ed Wheelan

WHEELAN SERIAL
KIDNAP MYSTERY
EPISODE 12
THE MORNING AFTER INSPECTOR KEENE HAD FOLLOWED HAL DARNTON, THE GAMBLER, HE CALLED UP MILTON JOHNSON GAINES
HELLO, M.J.! I'VE GOT ANOTHER HOT LEAD I THINK! WILL TELL YOU ABOUT IT LATER! AT PRESENT I'M WAITING TO INTERVIEW THE MESSENGER BOY WHO DELIVERED THE KIDNAP LETTER!
FOR GOODNESS SAKE, IF YOU LEARN ANYTHING OF IMPORTANCE, KENYON, CALL ME AT ONCE! I'M GOING TO THE BANK TO DRAW OUT THE MONEY SOON BUT MY CONFIDENTIAL SECRETARY WILL BE HERE!!
A FEW MINUTES LATER THE MESSENGER FROM "POSTAL UNION" APPEARED AT KEENE'S APARTMENT
I WAS TOLD TO COME HERE, SIR, THAT YOU WISHED TO QUESTION ME!
THAT'S RIGHT, SON. COME IN!!
HARRY SWIFT, A BRIGHT YOUNG MESSENGER BOY---
HERBERT HONEY
SO YOU WERE THE BOY WHO DELIVERED A MESSAGE TO MR GEORGE GAINES AT 1232 PINE AVE. LAST THURSDAY AT 3 P.M.?
YES, SIR!
DO YOU REMEMBER WHERE YOU GOT THAT MESSAGE AND WHO GAVE IT TO YOU, SONNY?
YES, SIR! IT WAS GIVEN TO ME BY AN OLD MAN IN ONE OF THE BOOTHS OF THE ELITE RESTAURANT, CHARLES ST.
FANS, WATCH FOR NEXT WEEK'S STARTLING AND SURPRISING EPISODES!!

"Cap" Stubbs and Winnie Winkle will be found on page 10 this morning.

Defense Hits Lamson Trial Blood Expert

Qualifications of Chemist Called by Prosecution Are Attacked.

Courthouse, San Jose, Calif., Sept. 8 (AP).—Attempts by the defense to prove some of the sinister looking spots found inside the Stanford University campus home of David A. Lamson were not made by blood brought a variety of testimony today at Lamson's trial on charges of slaying his wife, Allene.

George A. Weber, described as an electrical engineer and industrial chemist, whose avocation was criminology, ran into a flurry of prosecution objections when called as an expert witness for Lamson.

Judge R. R. Syer allowed Deputy District Attorney Herbert Bridges to question Weber about his qualifications.

The witness said he had made chemical tests for blood and figured as an expert in other cases. Bridges attacked his method of blood testing.

Judge Syer said he was not fully satisfied with the extent of Weber's practice, but allowed him to testify as an expert after he had told of making 1,500 blood tests.

The witness said he made tests of spots on a trapdoor leading from the hall into the attic, in the maid's closet and at several points in the rear part of the house. All these, he said, proved to be stains other than blood with the exception of a spot on the trapdoor. This, he said, was blood mixed with water.

Weber produced siftings taken from the bonfire which Lamson had been tending just before the death became known. It was from this fire the State took a length of iron pipe and bits of charred cloth and suggested the pipe was used by Lamson to beat his young wife to death. The witness said he sifted the remnants of the fire June 27, three weeks after the tragedy.

Chicago Seeks To Hold Hart

Maryland Will Fight to Return Famed Prison Breaker.

Chicago, Sept. 8 (AP).—Despite statements of Wilbert Crowley, assistant Cook County prosecutor, that Jack Hart, notorious fugitive from Maryland, would be brought to trial here, J. Bernard Wells, deputy State's attorney, from Baltimore, was here today to take him back to Maryland to serve out a life sentence for murder.

Wells said he expected to see the Cook County attorney tomorrow.

Hart was arraigned in a Police Court in suburban Cicero and held under $90,000 bond on three charges of assault to kill three men who played cards with him.

If Cook County convicts Hart Maryland will have to wait until he has served the Illinois sentence before getting him back.

Hart, whose real name is James J. Connolly, escaped from the Maryland State Prison twice, and both times he was rearrested in Chicago. Arrested as "Red" Kelly, in Cicero, August 27, he was identified through fingerprints.

"Wall Street Wolf" Freed of Larceny

Complainant Accepts Story of Use of $1,000.

New York, Sept. 8 (AP).—David Lamar, sometimes known as the "Wolf of Wall Street," was freed of a grand larceny charge in Tombs court today.

J. T. Connor, a grain merchant, upon whose complaint Lamar was arrested August 29, told Magistrate Benjamin Greenspan he accepted Lamar's explanation that $1,000 he gave him for a crude rubber deal had been spent forming a syndicate.

The magistrate dismissed the complaint.

Fall Accidental, Sunday's Son Says

Near Death from Plunge Wife Says He Planned.

San Francisco, Sept. 8 (AP).—Near death in a hospital here, George M. Sunday, son of the famous evangelist, William A. (Billy) Sunday, still insisted today he had fallen, and not leaped from the fourth floor of his apartment here last night.

His wife, the former Mauryne Reichard, of Hollywood, told police of a violent scene yesterday in which her husband struck her in the eye and broke her finger, then threatened suicide.

Police quoted Mrs. Sunday as saying her husband often spoke of suicide. Harassed with financial worries, he had suffered a nervous breakdown, she said, and she had sent for his mother Mrs. Willim A. Sunday, to come for a visit.

Attacks On Americans Deplored by Germany

Berlin, Sept. 8 (AP).—The German government expressed its "deep regrets" today over the attacks by Nazis on two American citizens, Samuel Bossard, a student of Chester, Pa., and H. V. Kaltenborn, jr., son of a former editor of the Brooklyn (N. Y.) Eagle.

Bossard informed the consulate in Berlin, September 2, that he had been attacked by Nazi storm troopers while standing in front of his hotel. Kaltenborn was involved in a similar incident.

U. S. Seeks to End Car Strike Threat

Senator Wagner to Act As Mediator.

Cleveland, Sept. 8 (AP).—Senator Robert F. Wagner, chairman of the NRA Labor Advisory Board, will come to Cleveland Monday in an effort to make permanent the truce in a proposed street railway strike here.

Mayor Ray Miller made this announcement today after he urged national officials to speed mediators to the city.

The strike, originally set for 5 a. m. today, was postponed indefinitely at the request of Department of Labor, NRA and National Street Car Workers Union officials.

Love-Balm Plot Against Star Hinted at Trial

Mrs. Read Admits Being Wife After Divorce From Broker.

Los Angeles, Sept. 8 (AP).—Mrs. Marian Read admitted on the witness stand today she had been as a wife to Alfred Read, jr., since the granting of an interlocutory decree of divorce and filing of her $100,000 alienation of affections suit against Claire Windsor.

"I would have done anything to get him back," she cried.

The brunette young matron admitted having gone to a San Francisco hotel with Read after their divorce and after she had filed the love-theft suit. A man walked in on them and she was "terribly humiliated."

Another time, after Read has "kidnaped" her and taken her into the country, she said, they kissed each other in a field.

"And yet you say you lost the love of your husband?" asked Wilson caustically.

Startled, Mrs. Read did not answer.

Judge Sproul told attorneys that if the defense proved Mrs. Read associated with Read as a wife after she obtained the interlocutory decree last October he would see her final decree was withheld.

Defense lawyers offered to file a supplemental answer to Mrs. Read's suit alleging that the Reads conspired to bring the action against Miss Windsor, but had not done so at the time court recessed.

Move to Oust Huey Backed in Georgia

Clubwomen Aid Louisiana in Fighting Kingfish.

Atlanta, Sept. 8 (AP).—The Oakdale Garden Club has started a movement to aid in "ousting Senator Huey Long of Louisiana from the United States Senate."

This movement was set forth in resolutions adopted at the last meeting of the club at the home of Mrs. Chester W. Johnson, the president, who introduced them.

They set out that inasmuch as Louisiana women "are up in arms over the conduct of the Senator from Louisiana in attacking President Roosevelt's NRA program in a speech at Milwaukee," the Atlanta club will cooperate with them.

German Goods Boycott Voted By World Jews

Geneva Conference Adopts Rabbi Wise's Motion "in Self-Defense."

Geneva, Sept. 8 (AP).—A resolution calling for a boycott on German goods, described by Rabbi Stephen S. Wise, of New York, as a self-defense measure which will be used until "racial megalomania has been abandoned," was adopted at the closing session of the World Jewish Conference today.

Dr. Wise introduced the resolution with the explanation that it did not constitute a declaration of war, but simply was a self-defense instrument.

The New Yorker enlivened the session by publicly announcing that a representative of Chancellor Adolf Hitler's newspaper, the Volkischer Beobachter, was attending the session.

The rabbi said he would "be rent limb from limb" if he made in Germany speeches similar to those he had made here.

4 Poison Deaths Denied by Lawyer

Trial Set for Nov. 27 After He Pleads Not Guilty.

Benton, Ark., Sept. 8 (AP).—Mark H. Shank today pleaded not guilty to four charges of murder and one of attempt to murder in the poison deaths of Mr. and Mrs. Alvin Colley and their two children, and his trial was set for November 27.

He will be tried first for the murder of Alvin Colley. Circuit Judge T. E. Toler acceded to the request of defense attorneys named by the court yesterday that ample time be given them to prepare a defense.

Shank, an attorney of Akron, Ohio, will be held without bond until the trial.

LEGAL NOTICES

(Continued.)

NELSON T. HARTSON, Attorney at Law. Colorado Building.

SUPREME COURT OF THE DISTRICT OF Columbia. In re the application of Emily Beale McLean for change of name. No. 56112. Equity Doc. Emily Beale McLean, by Evalyn Walsh McLean, her mother and next friend, having filed a petition praying for a decree changing her name to Evalyn Beale McLean, and having applied to the court for an order of publication of the notice required by law in such cases, it is by the court this 25th day of August, A. D. 1933, ordered that all persons concerned show cause, if any there be, on or before the 29TH DAY OF SEPTEMBER, A. D. 1933, why the prayers of said petition should not be granted. Provided that a copy of this order be published once a week for three consecutive weeks before said day in The Washington Post newspaper. DANIEL W. O'DONOGHUE, Justice. A true copy. Test: (Seal.) FRANK E. CUNNINGHAM, Clerk. By H. B. DERTZBAUGH, Assistant Clerk. au26,se2,9

WALTER B. GUY and FREDERIC B. WARDER, Attorneys for Plaintiff. Edmonds Building.

IN THE SUPREME COURT OF THE DISTRICT of Columbia, holding an Equity Court. Henry Carter, 431 Ridge street northwest, Washington, D. C., Plaintiff, vs. Edward T. Pettengill, Sarah H. Huguely, Mary Creighton, Hannah Cox, Milton S. Ward, and the unknown heirs, aliences and devisees of said defendants who may be dead, and the unknown heirs, aliences and devisees of Matilda Slater, Henrietta Ward, William H. Carlin, or William E. Corbin, James Carlin, or James Corbin, Anne E. Guy and Adeline Clark, Defendants. Equity No. 54212. Order of publication: The object of this suit is to obtain a decree establishing by adverse possession plaintiff's title in fee simple to part of original lot numbered 32, in square 513; beginning for the same on Ridge street, 15.125 feet west of the southeast corner of said lot running thence west on said street 15.125 feet; thence north 100.67 feet to the rear line of said lot; thence east on said rear line 15.125 feet; thence south 100.67 feet to the beginning, and being also known as lot numbered 32 of an unsigned subdivision as per plat recorded in the Office of the Surveyor of the District of Columbia, in Liber 20, folio 137. Upon motion of the plaintiff, it is, this 15th day of August, A. D. 1933, ordered that the defendants, Edward T. Pettengill, Sarah H. Huguely, Mary Creighton, Hannah Cox, Milton S. Ward, cause their appearance to be entered herein on or before the fortieth day, exclusive of Sundays and legal holidays, occurring after the day of the first publication of this order; otherwise as to them the cause will be proceeded with as in case of default. Provided a copy hereof be published once a week for three successive weeks in the Washington Law Reporter and The Washington Post. And it is further ordered that the unknown heirs, aliences and devisees of said defendants who may be dead, and the defendants, the unknown heirs, aliences and devisees of Matilda Slater, Henrietta Ward, William H. Carlin (or William E. Corbin), James Carlin (or James Corbin), Anne E. Guy and Adeline Clark, cause their appearance to be entered herein on or before the first rule day occurring after the last publication hereof; otherwise, as to them, the cause will be proceeded with as in case of default. Provided a copy hereof be published twice a month for three successive months in the Washington Law Reporter and The Washington Post. JOSEPH W. COX, Justice. A true copy. Test: (Seal.) FRANK E. CUNNINGHAM, Clerk. By H. B. DERTZBAUGH, Assistant Clerk. au19,26,se2,9,oc7,14

MAURICE RABINOVITZ, Attorney. 901 Massachusetts Ave. NW.

SUPREME COURT OF THE DISTRICT OF Columbia, holding Probate Court. Estate of Thomas F. Flaherty, deceased. No. 45377. Administration Docket 98. Application having been made herein for probate of the last will and testament of said deceased, and for letters of administration c. t. a. on said estate, by Elizabeth Theresa Flaherty (widow), it is ordered this 5th day of September, A. D. 1933, that James Flaherty and all others concerned, to appear in said court on THURSDAY, the 12th day of October, A. D. 1933, at 10 o'clock a. m., to show cause why such application should not be granted. Let notice hereof be published in the Washington Law Reporter and The Washington Post once in each of three successive weeks before the return day herein mentioned, the first publication to be not less than thirty days before said return day. JENNINGS BAILEY, Justice. Attest: (Seal.) VICTOR S. MERSCH, Deputy Register of Wills for the District of Columbia, Clerk of the Probate Court. 9,16,23

JAMES SHERIER, Attorney. 719 15th Street N. W.

SUPREME COURT OF THE DISTRICT OF Columbia, holding Probate Court. Estate of Anna C. Borland, deceased. No. 45301. Administration Docket 98. Application having been made herein for probate of the last will and testament and codicil of said deceased, and for letters testamentary on said estate, by Charles Hook Tompkins and Lida Tompkins, it is ordered this 22d day of August, A. D. 1933, that Elizabeth Cummings, Alice Hughes, Emily Cundall, Vera Harriet Pardoe, Robert L. Borland and Ruth Virginia Beyer and all others concerned, appear in said court on MONDAY, the 2d day of October, A. D. 1933, at 10 o'clock a. m., to show cause why such application should not be granted. Let notice hereof be published in the Washington Law Reporter and The Washington Post, once in each of three successive weeks before the return day herein mentioned, the first publication to be not less than 30 days before said return day. DANIEL W. O'DONOGHUE, Justice. Attest: (Seal) VICTOR S. MERSCH, Deputy Register of Wills for the District of Columbia, Clerk of the Probate Court. 26,2,9

KING & NORDLINGER, Attorneys. Southern Building.

SUPREME COURT OF THE DISTRICT OF Columbia, holding Probate Court. No. 45382. Administration. This is to give notice that the subscriber, of the District of Columbia, has obtained from the Probate Court of the District of Columbia letters of administration on the estate of James A. Price, late of the District of Columbia, deceased. All persons having claims against the deceased are hereby warned to exhibit the same, with the vouchers thereof, legally authenticated, to the subscriber, on or before the 21ST DAY OF AUGUST, A. D. 1934; otherwise they may by law be excluded from all benefit of said estate. Given under my hand this 21st day of August, 1933. LENA F. CURTIS, 1309 S street northwest. Attest: (Seal.) VICTOR S. MERSCH, Deputy Register of Wills for the District of Columbia, Clerk of the Probate Court. 2,9,16

LEGAL NOTICES

(Continued.)

EDWIN C. DUTTON and GEORGE MASON, Attorneys. Insurance Building.

SUPREME COURT OF THE DISTRICT OF Columbia, holding Probate Court. No. 45418. Administration. This is to give notice that the subscriber, of the State of Virginia, has obtained from the Probate Court of the District of Columbia letters of administration on the estate of Jesse Rollins, late of the District of Columbia, deceased. All persons having claims against the deceased are hereby warned to exhibit the same, with the vouchers thereof, legally authenticated, to the subscriber, on or before the 28TH DAY OF AUGUST, A. D. 1934; otherwise they may by law be excluded from all benefit of said estate. Given under my hand this 28th day of August, 1933. JOSEPH N. ROLLINS, Colonial Beach, Va. Attest: (Seal.) VICTOR S. MERSCH, Deputy Register of Wills for the District of Columbia, Clerk of the Probate Court. 2,9,16

ARTHUR G. LAMBERT AND GEORGE L. HART, JR., Attorneys. Munsey Building.

SUPREME COURT OF THE DISTRICT OF Columbia, holding Probate Court. No. 45185. Administration. This is to give notice that the subscriber, of the District of Columbia, has obtained from the Probate Court of the District of Columbia letters testamentary on the estate of Emma W. Scott, late of the District of Columbia, deceased. All persons having claims against the deceased are hereby warned to exhibit the same, with the vouchers thereof, legally authenticated, to the subscriber, on or before the 14TH DAY OF AUGUST, A. D. 1934; otherwise they may by law be excluded from all benefit of said estate. Given under my hand this 22d day of August, 1933. ISAIAH BROOKS MOORE, 531 V street northwest. Attest: (Seal.) VICTOR S. MERSCH, Deputy Register of Wills for the District of Columbia, Clerk of the Probate Court. 26,2,9

WALTER B. GUY and FREDERIC B. WARDER, Attorneys for Plaintiff. Edmonds Building.

IN THE SUPREME COURT OF THE DISTRICT of Columbia, holding an Equity Court. Equity, No. 54213. Willis F. Kern, Annapolis, Md., Plaintiff, vs. Edward T. Pettengill, Sarah H. Huguely, Mary Creighton, Hannah Cox, Milton S. Ward and the unknown heirs, aliences and devisees of said defendants, who may be dead, and the unknown heirs, aliences and devisees of Matilda Slater, Henrietta Ward, William H. Carlin, or William E. Corbin, James Carlin, or James Corbin, Anne E. Guy and Adeline Clark, Defendants. Order of publication: The object of this suit is to obtain a decree establishing by adverse possession plaintiff's title in fee simple to lot 30, in the subdivision made by the Corporation of Washington of square number 448, as per plat recorded in Liber N. K., at folio 275, in the Surveyor's Office of the District of Columbia, being then known and described as premises 1220 Madison street northwest and being now known as 1220 Six and One-Half street northwest, in the District of Columbia. Upon motion of the plaintiff, it is, this 15th day of August, A. D. 1933, ordered that the defendants, Edward T. Pettengill, Sarah H. Huguely, Mary Creighton, Hannah Cox, Milton S. Ward, cause their appearance to be entered herein on or before the fortieth day, exclusive of Sundays and legal holidays, occurring after the day of the first publication of this order; otherwise as to them the cause will be proceeded with as in case of default. Provided a copy hereof be published once a week for three successive weeks in the Washington Law Reporter and The Washington Post. And it is further ordered that the unknown heirs, aliences and devisees of said defendants who may be dead, and the defendants, the unknown heirs, aliences and devisees of Matilda Slater, Henrietta Ward, William H. Carlin (or William E. Corbin), James Carlin (or James Corbin), Anne E. Guy and Adeline Clark, cause their appearance to be entered herein on or before the first rule day occurring after the last publication hereof; otherwise, as to them, the cause will be proceeded with as in case of default. Provided a copy hereof be published twice a month for three successive months in the Washington Law Reporter and The Washington Post. JOSEPH W. COX, Justice. A true copy. Test: (Seal.) FRANK E. CUNNINGHAM, Clerk. By H. B. DERTZBAUGH, Assistant Clerk. au19,26,se2,9,oct,14

LEGAL NOTICES

(Continued.)

FRANK STETSON, Attorney. National Savings & Trust Co.

SUPREME COURT OF THE DISTRICT OF Columbia, holding Probate Court. Estate of Lydia Hendrickson, deceased. No. 45456. Administration Docket 98. Application having been made herein for probate of the last will and testament of said deceased, and for letters testamentary on said estate, by the National Savings & Trust Co., it is ordered this 7th day of September, A. D. 1933, that Maria Hendriksson, Chicago, Illinois; Simon Hendriksson, Bjurtjarn, Sweden; Filippus Hendriksson, Bjurtjarn, Sweden; Levi Hendriksson, Bjurtjarn, Sweden, and all others concerned, appear in said court on FRIDAY, the 13th day of October, A. D. 1933, at 10 o'clock a. m., to show cause why such application should not be granted. Let notice hereof be published in the Washington Law Reporter and The Washington Post, once in each of three successive weeks before the return day herein mentioned, the first publication to be not less than thirty days before said return day. JENNINGS BAILEY, Justice. Attest: (Seal.) THEODORE COGSWELL, Register of Wills for the District of Columbia, Clerk of the Probate Court. 9,16,23

CHARLES W. FITTS, Attorney. 1413 I Street N.W.

SUPREME COURT OF THE DISTRICT OF Columbia, holding Probate Court. No. 44790. Administration. This is to give notice that the subscriber, of the State of Virginia, has obtained from the Probate Court of the District of Columbia letters of administration c. t. a. on the estate of Mary L. Wilson, late of the District of Columbia, deceased. All persons having claims against the deceased are hereby warned to exhibit the same, with the vouchers thereof, legally authenticated, to the subscriber, on or before the 5TH DAY OF SEPTEMBER, A. D. 1934; otherwise they may by law be excluded from all benefit of said estate. Given under my hand this 5th day of September, 1933. MABEL L. KENNEDY, West Falls Church, Va. Attest: (Seal.) THEODORE COGSWELL, Register of Wills for the District of Columbia, Clerk of the Probate Court. 9,16,23

WILLIAM COHEN, Attorney. 1083 National Press Bldg.

SUPREME COURT OF THE DISTRICT OF Columbia, holding Probate Court. No. 45433. Administration. This is to give notice that the subscriber, of the District of Columbia, has obtained from the Probate Court of the District of Columbia letters testamentary on the estate of H. Campbell Graef, late of the District of Columbia, deceased. All persons having claims against the deceased are hereby warned to exhibit the same, with the vouchers thereof, legally authenticated, to the subscriber, on or before the 23D DAY OF AUGUST, A. D. 1934, otherwise they may by law be excluded from all benefit of said estate. Given under my hand this 23d day of August, 1933. EMILY L. C. GRAEF, 1526 35th st., Washington, D. C. Attest: (Seal.) VICTOR S. MERSCH, Deputy Register of Wills for the District of Columbia, Clerk of the Probate Court. 2,9,16

GEORGE W. OFFUTT and ROSS H. SNYDER, Attorneys. 1416 F st. N.W.

SUPREME COURT OF THE DISTRICT OF Columbia, holding Probate Court. No. 45400. Administration. This is to give notice that the subscriber, of the District of Columbia, has obtained from the Probate Court of the District of Columbia letters testamentary on the estate of Mary Ellen Halloran, late of the District of Columbia, deceased. All persons having claims against the deceased are hereby warned to exhibit the same, with the vouchers thereof, legally authenticated, to the subscriber, on or before the 21ST DAY OF AUGUST, A. D. 1934, otherwise they may by law be excluded from all benefit of said estate. Given under my hand this 21st day of August, 1933. THOMAS P. CONNOR, 4452 Conduit road. Attest: (Seal.) VICTOR S. MERSCH, Deputy Register of Wills for the District of Columbia, Clerk fo the Probate Court. 2,9,16

E. H. McLACHLEN, Attorney. McLachlen Building.

IN THE SUPREME COURT OF THE DISTRICT of Columbia, holding Probate Court. In re Estate of Amelia Evelyn Stevens Wilson, deceased. Admin. No. 42210. Order nisi for sale. Shirley Baker, ancillary executor of the will of Amelia Evelyn Stevens Wilson, deceased, having reported to the Court that he had received a private offer for the purchase of lot 9, in square 252, as per plat recorded in the office of the Surveyor for the District of Columbia in Liber N. K. at folio 299, for the price of $2,500.00, all cash, subject to a commission of $125.00, it is by the Court this 29th day of August, 1933, ordered that the said offer be accepted and said sale be ratified and confirmed unless cause to the contrary be shown on or before the 19TH DAY OF SEPTEMBER, 1933. Provided a copy of this order be published in the Washington Law Reporter and The Washington Post once a week for three successive weeks prior to said last mentioned date. DANIEL W. O'DONOGHUE, Justice. A true copy. Attest: (Seal.) VICTOR S. MERSCH, Deputy Register of Wills for the District of Columbia, Clerk of the Probate Court. 2,9,16

T. HOWARD DUCKETT AND JAMES W. GILL, Attorneys. 1000 Fourteenth Street Northwest.

SUPREME COURT OF THE DISTRICT OF Columbia, holding Probate Court. Estate of Harry S. Nichols, deceased. No. 45409. Administration Docket 98. Application having been made herein for probate of the last will and testament of said deceased, and for letters testamentary on said estate by Frances M. Nichols, it is ordered this twenty-eighth day of August, A. D. 1933, that Harry T. Nichols, lunatic, and Florence Nichols, custodian, 3026 Cooper avenue, Detroit, Michigan, and all others concerned, appear in said court on THURSDAY, the 5th day of October, A. D. 1933, at 10 o'clock a. m. to show cause why such application should not be granted. Let notice hereof be published in the Washington Law Reporter and The Washington Post once in each of three successive weeks before the return day herein mentioned, the first publication to be not less than thirty days before said return day. DANIEL W. O'DONOGHUE, Justice. Attest: (Seal.) VICTOR S. MERSCH, Deputy Register of Wills for the District of Columbia, Clerk of the Probate Court. se2,9,16

G. PERCY McGLUE and THOMAS F. BURKE, Attorneys. 437 Woodward Bldg.

SUPREME COURT OF THE DISTRICT OF Columbia, holding Probate Court. Estate of John B. Roddy, deceased. No. 44700. Administration Docket 97. Application having been made herein for letters of administration on said estate, by Annie Roddy Kelly, of the District of Columbia, it is ordered this 28th day of August, A. D. 1933, that Bridget Curry, Haneria Keegan, Helen Freeman, Cecilia McDermott, Thomas J. Roddy, Kate Muldoon, James Muldoon, Patrick Muldoon, Michael Muldoon, Mary Muldoon, Thomas Muldoon, Cecelia Kane, Nora Reidy Hough, Catherine Reidy, Mary Reidy, Patrick Reidy, Dennis Reidy, Martin Crehan, Thomas Crehan, M. Genevieve Crehan, Katherine A. Crehan, Monica M. Crehan, Elizabeth M. Crehan, and the unknown heirs at law and unknown next of kin of said John B. Roddy, deceased, and all others concerned, appear in said court on THURSDAY the 5th day of October, A. D. 1933, at 10 o'clock a. m., to show cause why such application should not be granted. Let notice hereof be published in the Washington Law Reporter and The Washington Post, once in each of three successive weeks before the return day here mentioned, the first publication to be not less than thirty days before said return day. DANIEL W. O'DONOGHUE, Justice. Attest: (Seal.) VICTOR S. MERSCH, Deputy Register of Wills for the District of Columbia, Clerk of the Probate Court. se2,9,16

EUGENE J. BERNHARD, Attorney. 720 A St. S.E.

SUPREME COURT OF THE DISTRICT OF Columbia, holding Probate Court. No. 45452. Administration. This is to give notice that the subscriber, of the District of Columbia, has obtained from the Probate Court of the District of Columbia letters testamentary on the estate of Elizabeth A. Anderson, late of the District of Columbia, deceased. All persons having claims against the deceased are hereby warned to exhibit the same with the vouchers thereof legally authenticated to the subscriber on or before the 28TH DAY OF AUGUST, A. D. 1934, otherwise they may by law be excluded from all benefit of said estate. Given under my hand this 28th day of August, 1933. EUGENE J. BERNHARD, 720 A street southeast. Attest: (Seal.) VICTOR S. MERSCH, Deputy Register of Wills for the District of Columbia, Clerk of the Probate Court. 2,9,16

JAMES F. MULLALY, Attorney. District National Bank Bldg.

SUPREME COURT OF THE DISTRICT OF Columbia, holding Probate Court. No. 45486. Administration. This is to give notice that the subscriber, of the District of Columbia, has obtained from the Probate Court of the District of Columbia, letters of administration on the estate of Franklin Edgar Barrett, late of the District of Columbia, deceased. All persons having claims against the deceased are hereby warned to exhibit the same, with the vouchers thereof, legally authenticated, to the subscriber, on or before the 5TH DAY OF SEPTEMBER, A. D. 1934; otherwise they may by law be excluded from all benefit of said estate. Given under my hand this 5th day of September, 1933. NELLIE BARRETT HARPER, 1367 Columbia road northwest. Attest: (Seal.) THEODORE COGSWELL, Register of Wills for the District of Columbia, Clerk of the Probate Court. 9,16,23

MINOR, GATLEY & DRURY, Attorneys. Colorado Bldg.

SUPREME COURT OF THE DISTRICT OF Columbia, holding Probate Court. No. 45454. Administration. This is to give notice that the subscriber, of the District of Columbia, has obtained from the Probate Court of the District of Columbia letters testamentary on the estate of Elizabeth Cox, late of the District of Columbia, deceased. All persons having claims against the deceased are hereby warned to exhibit the same, with the vouchers thereof, legally authenticated, to the subscriber on or before the 30TH DAY OF AUGUST, A. D. 1934; otherwise they may by law be excluded from all benefit of said estate. Given under my hand this 30th day of August, 1933. LILLIAN CHILDS SMITH, 3037 O street northwest. Attest: (Seal.) THEODORE COGSWELL, Register of Wills for the District of Columbia, Clerk of the Probate Court. se2,16,23

LEGAL NOTICES

(Continued.)

Leo A. Rover, United States Attorney; Rebekah S. Greathouse, Assistant United States Attorney. In the Supreme Court of the District of Columbia holding a District Court. Publication order. District Court, No. 2246. United States of America, libellant, vs. 1 qt. bottle labeled White Horse Whiskey, 1 qt. bottle labeled Canadian Club whiskey, 1 bottle labeled Gordon gin; 1 ½-gal. jar uncolored liquor; 22 bottles of beer; 2 bottles labeled Booth's high and dry gin; 60 ½-gal. jars uncolored liquor; 1 5-gal. can uncolored liquor; 1 10-gal. keg of liquor, 1 5-gal. keg of liquor, 1 ½-gal. jar of colored liquor; 1 small steamer trunk, 28 pt. bottles of colored liquor, 3 bottles of Bacardi liquor; 1 blanket, 1 5-gal. can containing one gallon of alcohol; 1 empty beer keg, 1 ½-gal. jar half full colored liquor, 1 short piece of pipe with valve or spigot connection, 2 drinking glasses; 69 pt. bottles of colored liquor, 1 5-gal. can containing 3 gal. of alcohol, 11 pt. bottles labeled Knickerbocker whiskey, 2 1-gal. cans containing 1½ gal. of alcohol, 3 pt. bottles of uncolored liquor, 1 can of bottle seals, box containing labels, corks, siphon hose; 2 ½-gal. jars of alcohol; 14 ½-gal. jars uncolored liquor; 25 5-gal. cans of uncolored liquor; 15 ½-gal. jars of uncolored liquor; 1 25-gal. copper still and coil, 3 50-gal. empty barrels, 4 sections of 4" galvanized tubing 4 ft., 2 gasoline burner units, 2 gasoline pressure tanks; 24 ½-gal. jars of uncolored liquor; 5 5-gal. cans of alcohol; 4 5-gal. cans of alcohol, 1 5-gal. can of uncolored liquid; 2 10-gal. kegs of colored liquor, 10 5-gal. cans of alcohol, 3 ½-gal. jars of uncolored liquor, 2 5-gal. cans of uncolored liquor; 3 5-gal. cans of alcohol, 1 large black hand bag; 7 ½-gal. jars colored liquor, 5 ½-gal. jars uncolored liquor, 4 pt. bottles uncolored liquor; 2 5-gal. cans of alcohol; 2 5-gal. cans of alcohol, 1 ½-gal. jar half full of colored liquor, 1 ½-gal. jar half full of uncolored liquor, 1 pt. bottle of uncolored liquor; 1 275-gal. steel drum still, 1 galvanized tank equipped with coils, 1 electric motor, 2 10-gal. kegs of liquor, 1 10-gal. keg half full of liquor, 2 cartons of beer, 1 12-gal. crock, 1 5-gal. can containing 2 gal. of distilled spirits, 1 box containing corks, bottle crimper, spirit hydrometer, glass funnel, glass measure, 4 rolls of sticker paper, part roll wrapping paper, 1 Westinghouse electric fan, 1 bushel basket containing an assortment of empty bottles, labels and large electric bulb; 1 5-gal. can alcohol, 1 ½-gal. jar uncolored liquor, 1 ½-gal. jar half full liquor, 1 qt. bottle uncolored liquor, 1 qt. bottle half full liquor, 1 ½-gal. jars uncolored liquor; 30 ½-gal. jars uncolored liquor; ½-gal. jar of colored liquor; 11 ½-gal. jars uncolored liquor, 3 ½-gal. jars colored liquor, 2 pt. bottles colored liquor, 6 ½-pt. bottles colored liquor; 55 ½-gal. jars colored liquor, 10 ½-gal. jars uncolored liquor, 3 5-gal. cans of alcohol; 1 5-gal. can of alcohol; 187 ½-gal. jars uncolored liquor; 1 5-gal. can uncolored liquor; 14 5-gal. cans of alcohol; 44 bottles of home brew beer, 1 5-gal. can containing 4 gal. alcohol, 1 bottle capper, 1 black overnight handbag, 1 empty qt. jar; 8 5-gal. cans of uncolored liquor, 218 ½-gal. jars uncolored liquor, 1 metal wash tub, 1 bottle capper, 1 double barrel shot gun, Ithaca No. 452656; 7 14-gal. kegs of beer, 12 14-gal. empty beer kegs, 1 small size empty beer keg, 81 bottles of beer, capping machine, 4 5-gal. cans of malt syrup, 1 tin bucket, 50 ft. of garden hose, 1 800-gal. metal beer vat, 1 800-gal. beer vat metal, 2 Southern oxygen cylinders No. 281-1-CO A-2015 with gauge, No. 11773-1-CO-3A-2015 with gauge; 1 800-gal. metal beer vat, 5 14-gal. empty beer kegs; 16 5-gal. cans of alcohol, 24 ½-gal. jars of uncolored liquor; 2 10-gal. kegs of liquor, 4 5-gal. kegs of liquor, 1 5-gal. keg of liquor, 1 5-gal. bottle of uncolored liquor, 2 empty 14-gal. kegs, 1 black handbag containing 5 ½-gal. jars colored liquor, 1 empty black overnight handbag; 1 25-gal. copper still, 1 metal coil, can and coil, 25-ft. garden hose, 2 metal buckets, 68½-gal. jars of uncolored liquor, 2 5-gal. cans containing 9 gal. of uncolored liquor; 38 5-gal. cans of uncolored liquor, 17 ½-gal. jars of uncolored liquor, 6 ½-gal. jars of colored liquor. The object of this proceeding is to have declared forfeited to the United States the several items of intoxicating liquors and containers, utensils and property described in the libel filed in this cause and arrested by order of the court on the 25th day of August, for being transported and possessed in the District of Columbia contrary to the form of the statute of the United States in such cases made and provided, to wit: the act of October 28, 1919, known as the national prohibition act. On motion of the libellant by the United States Attorney, it is this 25th day of August, 1933, ordered that Julius Abrahamson, Frank Harrington Austin; Herman Walter Alexander, Joe Howard Boswell; William Brundige, John Swales; Governor Brookins; Nathaniel Fletcher; Elizabeth Brookins; Myrtle Burns; John Brycade; Samuel Albert Robinette; Marie Robinette; Frank Bruce Clements; Barney Lee Crawley; Robert Cornelius Dixon; George Dodson; Leo Donovan; Isiah Edmonds; Clarence Leslie Ware; William Quinted Terry; Glen Raleigh Elliott; James Francis Hassett; Simon Herson; Alice Harper; Louise Lot Johnson; Simon Herson; Clarence Morse; Ferdinand Hochelsen; Arthur H. Holmes; William Holmes; Ashby Swales; Waverly Jones; William Mason; William P. Jordan; Eugene Overstreet; Barnett Baxter Jones; Harry Pannell; Robert Thomas Ainsworth Cole; Herbert Prince; Curtis W. Robinson; Leonard W. Shoemaker; Allen Edward Moore; Frank Spinaro; Frederick Spinaro; Webster Melvin White; Cornelius Stewart; Henry Davis; Curtis Taylor alias James Pierson; Eddie Thompson; Malachi Lindsey; Mark Werner; Charles O. Weber; Margaret E. Smith; Earl Posey; Edward Moore; and all persons having any claim or interest therein, appear before this court on the 25th day of September, 1933, to answer said libel, and in case of failure to appear the court will proceed to determine the cause and to make such order therein as it shall deem right and that due notice of this order shall be given by causing a true copy thereof to be published in The Washington Post, a newspaper published in the City of Washington, and in the Washington Law Reporter, at least ten days before the said 25th day of September, 1933, and by posting up a copy of this order for the space of fourteen (14) days at the door of the court of the Supreme Court of the District of Columbia. By the Court: Daniel W. O'Donoghue, Justice. A true copy. Test: (Seal.) Frank E. Cunningham, Clerk. By H. B. Dertzbaugh, Asst. Clerk.

T. STANLEY HOLLAND, Attorney. American Security & Trust Co.

SUPREME COURT OF THE DISTRICT OF Columbia, holding Probate Court. No. 45192. Administration. This is to give notice that the subscriber, of Washington, D. C., has obtained from the Probate Court of the District of Columbia letters testamentary on the estate of Lucy W. Osterheut, late of Washington, D. C., deceased. All persons having claims against the deceased are hereby warned to exhibit the same, with the vouchers thereof, legally authenticated, to the subscriber, on or before the 24TH DAY OF AUGUST, A. D. 1934; otherwise they may by law be excluded from all benefit of said estate. Given under my hand this 5th day of September, 1933. AMERICAN SECURITY & TRUST CO. A. H. SHILLINGTON, Assistant Secretary. Attest: (Seal.) THEODORE COGSWELL, Register of Wills for the District of Columbia, Clerk of the Probate Court. se9,16,23

JAMES B. FLYNN and S. J. L'HOMMEDIEU, Attorneys. Bank of Commerce & Savings Bldg.

SUPREME COURT OF THE DISTRICT OF Columbia, holding Probate Court. No. 45421. Administration Docket 98. Estate of John Gillen, deceased. Application having been made herein for probate of the last will and testament of said deceased, and for letters testamentary on said estate, by William J. O'Connell, it is ordered this 1st day of September, A. D. 1933, that Flora Trainor, Marie C. Schultze, Eugene J. Sutton, Juliet C. Robey, Ellen F. Allen and Joanna Donohue, and all others concerned, appear in said court on TUESDAY, the 10th day of October, A. D. 1933, at 10 o'clock a. m., to show cause why such application should not be granted. Let notice hereof be published in the Washington Law Reporter and The Washington Post, once in each of three successive weeks before the return day herein mentioned, the first publication to be not less than thirty days before said return day. JESSE C. ADKINS, Justice. Attest: (Seal.) VICTOR S. MERSCH, Deputy Register of Wills for the District of Columbia, Clerk of Probate Court. se9,16,23

DOYLE & ROSS AND BEVERLY M. COLEMAN, Attorneys. Shoreham Building.

SUPREME COURT OF THE DISTRICT OF Columbia, holding Probate Court. No. 43431. Administration. This is to give notice that the subscriber, of the District of Columbia, has obtained from the Probate Court of the District of Columbia, letters of administration c. t. a. on the estate of Anna M. Richard, late of the District of Columbia, deceased. All persons having claims against the deceased are hereby warned to exhibit the same, with the vouchers thereof, legally authenticated, to the subscriber, on or before the 5TH DAY OF SEPTEMBER, A. D. 1934; otherwise they may by law be excluded from all benefit of said estate. Given under my hand this 5th day of September, 1933. JULIA A. PATCHELL, 1228 Pennsylvania avenue southeast. Attest: (Seal.) THEODORE COGSWELL, Register of Wills for the District of Columbia, Clerk of the Probate Court. 9,16,23

AUCTION SALES

TUESDAY, SEPTEMBER 12, 1933—THOS. J. OWEN & SON, Auctioneers. 1431 Eye Street Northwest.

TRUSTEES' SALE OF VALUABLE SIX-ROOM BRICK DWELLING IMPROVED BY PREMISES NO. 314 SIXTEENTH STREET SOUTHEAST.

By virtue of a certain deed of trust duly recorded in Liber No. 6829, folio 423 et seq., of the land records of the District of Columbia, and at the request of the party secured thereby, the undersigned trustees will sell, at public auction in front of the premises, on TUESDAY, THE TWELFTH DAY OF SEPTEMBER, A. D. 1933, AT TWO O'CLOCK P. M., the following-described land and premises, situate in the District of Columbia, and designated as and being lot numbered sixty (60) in Henry C. Freitag's subdivision of lots in square numbered Ten hundred and eighty-nine (1089) as per plat recorded in the office of the Surveyor for the District of Columbia in Liber 38, folio 119.

TERMS: Sold subject to a prior deed of trust for $3,500.00, further particulars of which will be announced at time of sale; the purchase price above said trust to be paid in cash. A deposit of $300.00 required. Conveyancing, recording, revenue stamps, &c., at purchaser's cost. Terms to be complied with within fifteen days, otherwise deposit forfeited and the property may be advertised and resold at the discretion of the trustees.

J. GARRETT BRITZELL, JOSEPH F. HORNING, Trustees. se1,5,7,9,11

AUCTION SALES

(Continued.)

MONDAY, SEPTEMBER 11, 1933—THOMAS J. OWEN & SON, Auctioneers. 1431 Eye Street Northwest.

TRUSTEES' SALE OF DETACHED RESIDENCE KNOWN AS 3138 HIGHLAND PLACE NORTHWEST.

By virtue of a certain deed of trust, dated November 25, 1932, recorded December 7, 1932, in book 6703, page 543, among the land records of the District of Columbia, and at the request of the party secured thereby, the undersigned trustees will sell, at public auction, in front of the premises on MONDAY, THE ELEVENTH DAY OF SEPTEMBER, A. D. 1933, AT THREE-THIRTY O'CLOCK P. M., the following described land and premises, situate in the District of Columbia, and designated as and being part of the unsubdivided portion of Cleveland Park, beginning on the south side of Highland avenue as widened to 50 feet at a point 442.03 feet on the line drawn 67 degrees 45' 30" East from its most Northerly angular point on said south side; thence south 87 degrees 45' 30" east 32.33 feet to arc of circle whose radius is 120 feet; thence on said arc southeasterly 30.30 feet; thence south 22 degrees 16' 30" east, 5.16 feet; thence north 88 degrees 25' 30" east, 89.35 feet; thence north 84 degrees 44' 30" west 11.94 feet; thence north 1 degree 58' 30" east, 79.16 feet to the beginning; subject to the covenants of record. Now known as lot 825, square 2073.

TERMS: Sold subject to a prior deed of trust for $10,000.00, further particulars of which will be announced at time of sale; the purchase price above said trust to be paid in cash. A deposit of $300.00 required. Conveyancing, recording, &c., at the purchaser's cost. Terms to be complied with within fifteen (15) days, otherwise deposit forfeited and the property may be advertised and resold at the discretion of the trustees.

H. GLENN PHELPS, WILLIAM L. KING, Trustees. P—au31,se2,5,7,9,11.

TUESDAY, SEPTEMBER 12, 1933. THOS. J. OWEN & SON, Auctioneers. 1431 Eye Street northwest.

TRUSTEES' SALE OF VALUABLE THREE-STORY STONE AND BRICK RESIDENCE WITH GARAGES IN REAR KNOWN AS 915 RHODE ISLAND AVENUE NORTHWEST, WASHINGTON, D. C.

By virtue of a certain deed of trust duly recorded, in liber No. 6186, folio 400 et seq., of the land records of the District of Columbia, and at the request of the party secured thereby, the undersigned trustees will sell, at public auction in front of the premises, on TUESDAY, THE TWELFTH DAY OF SEPTEMBER, A. D. 1933, AT FOUR-THIRTY O'CLOCK P. M., the following-described land and premises, situate in the District of Columbia, and designated as and being lots 129 and 130 in Charles E. Foster's subdivision of part of square 364, as per plat recorded in liber 11 folio 6 of the records of the office of the surveyor of the District of Columbia.

TERMS: Sold subject to a prior deed of trust of $9,500, further particulars of which will be announced at time of sale, the purchase price above said trust to be paid one-third in cash, balance in two equal installments payable in one and two years with interest at six per cent payable semiannually, and secured by a second deed of trust upon the property sold; or monthly terms may be arranged by a responsible purchaser; or all cash at the option of the purchaser. A deposit of $500 required. Conveyancing, recording, etc., at purchaser's cost. Terms to be complied with within 15 days, otherwise deposit forfeited and the property may be advertised and resold at the discretion of the trustees.

JAMES J. BECKER, WALTER A. BROWN, Trustees. P—se1,5,7,9,11,12

WEDNESDAY, SEPTEMBER 13, 1933—THOMAS J. OWEN & SON, Auctioneers. 1431 Eye Street Northwest.

TRUSTEES' SALE OF VALUABLE REAL ESTATE, BEING A DETACHED TWO-STORY FRAME DWELLING, CONTAINING EIGHT ROOMS AND TWO BATHS, ALSO FRAME GARAGE, KNOWN AS 2807 THIRTY-FIFTH STREET NORTHWEST.

By virtue of a certain deed of trust recorded in liber No. 5665 at folio 284 of the land records of the District of Columbia, and at the request of the party secured thereby, the undersigned will sell at public auction in front of the premises on WEDNESDAY, THE THIRTEENTH DAY OF SEPTEMBER, 1933, AT THREE-THIRTY O'CLOCK P. M., the following described land and premises, situate in the District of Columbia, and being lot numbered twenty (20) in square numbered nineteen hundred and forty-one (1941) in the subdivision made by the American Security & Trust Co. and Amos H. Plumtrustees, called "Massachusetts Avenue Heights," as per plat recorded in liber No. 42 folio 6 of the records of the Office of the Surveyor for the District of Columbia.

TERMS OF SALE: Said property is subject to a deed of trust securing an indebtedness of $11,000.00 and said property will be sold subject to said deed of trust indebtedness. Also to unpaid interest on the above trust and to all unpaid taxes regarding which items details will be furnished at time of sale. All cash over and above said deed of trust. A deposit of $250.00 will be required at the time of sale. All conveyancing, recording, revenue stamps, &c., at the cost of purchaser. Good title or no sale. Terms of sale to be complied with within thirty (30) days from day of sale, otherwise deposit will be forfeited and the property resold at risk and cost of the defaulting purchaser after five (5) days' advertisement of such resale in some newspaper published in Washington, D. C.

WILLIAM F. BENSON, Surviving Trustee. 925 Fifteenth street northwest. P—au30, se1,2,5,7,8,9,11,12,13.

WEDNESDAY, SEPTEMBER 13, 1933—THOS. J. OWEN & SON, Auctioneers. 1431 Eye Street Northwest.

TRUSTEES' SALE OF VALUABLE DWELLING KNOWN AS NO. 521 TWENTY-THIRD PLACE NORTHEAST.

By virtue of a certain deed of trust duly recorded, in liber No. 6496, folio 497 et seq., of the land records of the District of Columbia, and at the request of the party secured thereby, the undersigned trustees will sell, at public auction within the office of Thomas J. Owen & Son, 1431 Eye street northwest, on WEDNESDAY, THE THIRTEENTH DAY OF SEPTEMBER, A. D. 1933, AT ONE O'CLOCK P. M., the following-described land and premises, situate in the District of Columbia, and designated as and being lot 13 square 4516.

TERMS: Sold subject to a prior deed of trust for $3,350, further particulars of which will be announced at time of sale; the purchase price above said trust to be paid in cash. A deposit of $300 required. Conveyancing, recording, etc., at purchaser's cost. Terms to be complied with within 15 days, otherwise deposit forfeited and the property may be advertised and resold at the discretion of the trustees.

WILLIAM A. FAUCETTE, LOUIS L. HASTINGS, Trustees. 1,7,9,11,12

THURSDAY, SEPTEMBER 14, 1933—THOMAS J. OWEN & SON, Auctioneers. 1431 Eye Street N.W.

TRUSTEE'S SALE OF VALUABLE REAL ESTATE, BEING A TWO-STORY BRICK BUILDING CONTAINING SIX ROOMS AND BATH; ALSO BUILT-IN GARAGE, KNOWN AS 218 CROMWELL TERRACE NORTHEAST.

By virtue of a certain deed of trust recorded in Liber No. 5273, folio 440, of the land records of the District of Columbia and at the request of the party secured thereby, the undersigned will sell at public auction in front of the premises on THURSDAY, THE FOURTEENTH DAY OF SEPTEMBER, 1933, AT FOUR O'CLOCK P. M., the following-described land and premises situate in the District of Columbia, and being lot numbered seventy-four (74) in subdivision made by Jacob B. Shapiro of lots in square 3553, as per plat recorded in Liber No. 73, folio 74, of the records of the office of the Surveyor for the District of Columbia.

TERMS OF SALE: Purchaser to pay one-fourth of the purchase price in cash, the balance in three installments in one, two and three years, respectively, with interest at the rate of six (6) per cent per annum, and secured by deed of trust on the property sold, or all cash at the option of the purchaser; taxes paid or adjusted to the date of sale; purchaser to pay interest on purchase price from date of sale to date of settlement at six (6) per cent per annum; all conveyancing, recording, revenue stamps, &c., at the cost of the purchaser; good title or no sale. A deposit of $500 will be required at the time of sale and settlement to be within thirty (30) days of the date of sale, or deposit forfeited and the property resold at the cost and risk of the defaulting purchaser, after five (5) days previous advertisement of said resale in some newspaper published in Washington, D. C.

J. WRILEY JACOBS, Surviving Trustee, 925 15th Street N.W. Sept.2 d&ds exSun.&hols

FRIDAY, SEPTEMBER 15, 1933—THOS. J. OWEN & SON, Auctioneers. 1431 Eye Street Northwest.

TRUSTEES' SALE OF VALUABLE SEMI-DETACHED BRICK RESIDENCE LOCATED AT 6312 SEVENTH STREET NORTHWEST, WASHINGTON, D. C., CONTAINING 6 ROOMS AND BATH.

By virtue of a certain deed of trust duly recorded, in liber No. 6313, folio 86, et seq., of the land records of the District of Columbia, and at the request of the party secured thereby, the undersigned trustees will sell, at public auction, in the office of the auctioneer, on FRIDAY, THE 15TH DAY OF SEPTEMBER, A. D. 1933, at 1 O'CLOCK P. M., the following-described land and premises, situate in the District of Columbia, and designated as and being lot numbered thirty-nine (39) in the subdivision of lots made by Robert G. Van Vranken, in square numbered thirty-one hundred and sixty-two (3162), as per plat recorded in the Office of the Surveyor for the District of Columbia in liber 79, at folio 156.

TERMS:—Sold subject to a prior deed of trust of $3,290.00, further particulars of which will be announced at time of sale; the purchase price above said trust to be paid in cash. A deposit of $500 required. Conveyancing, recording, &c., at purchaser's cost. Terms to be complied with within 30 days, otherwise deposit forfeited and the property may be advertised and resold at the discretion of the trustees.

JAMES D. HOBBS, HOWARD A. BURNS, Trustees. P—5,7,9,12,14.

Representative firms present select offers in high-grade apartments every morning in Post Classified Ads.

AUCTION SALES

(Continued.)

THURSDAY, SEPTEMBER 14, 1933—THOS. J. OWEN & SON, Auctioneers. 1431 Eye street northwest.

TRUSTEES' SALE OF VALUABLE BRICK DWELLING KNOWN AS NO. 719 NEWTON PLACE NORTHWEST.

By virtue of a certain deed of trust recorded, in liber 6890, folio 137 et seq., of the land records of the District of Columbia, and at the request of the party secured thereby, the undersigned trustees will sell, at public auction, in front of the premises, on THURSDAY, THE FOURTEENTH DAY OF SEPTEMBER, A. D. 1933, AT 5 O'CLOCK P. M., the following-described land and premises, situate in the District of Columbia, and designated as and being lot 132, in square 2896, in David J. Dunigan's subdivision of part of "Pleasant Plains," known as the "Furner Estate," as per plat recorded in the Office of the Surveyor for the District of Columbia in liber 83, at folio 32. Subject to covenants of record.

TERMS OF SALE: All cash. A deposit of $150 will be required at time of sale. All conveyancing, recording, &c., at cost of purchaser. Terms of sale to be complied with within 30 days from day of sale, otherwise the trustees reserve the right to resell the property at the risk and cost of defaulting purchaser, after five days' advertisement of such resale in some newspaper published in Washington, D. C.

WILLIAM M. HOFFMAN, ALBERT W. HOWARD, Trustees. 5,7,9,11,13

THURSDAY, SEPTEMBER 14, 1933—THOS. J. OWEN & SON, Auctioneers. 1431 Eye Street Northwest.

TRUSTEES' SALE OF VALUABLE FRAME BUNGALOW KNOWN AS PREMISES NO. 1008 SIGSBEE STREET NORTHEAST.

By virtue of a certain deed of trust duly recorded in liber No. 6726, folio 330 et seq., of the land records of the District of Columbia, and at the request of the party secured thereby, the undersigned trustees will sell at public auction within the office of Thos. J. Owen & Son, 1431 Eye street northwest, on THURSDAY, THE FOURTEENTH DAY OF SEPTEMBER, A. D. 1933, AT ONE O'CLOCK P. M., the following-described land and premises, situate in the District of Columbia and designated as and being lot 79, in John A. Petty's subdivision of lots in square 3889, as per plat recorded in liber 84, folio 135 of the records of the office of the surveyor of the District of Columbia.

TERMS: Sold subject to a prior deed of trust for $3,500.00, further particulars of which will be announced at time of sale; the purchase price above said trust to be paid in cash. A deposit of $300.00 required. Conveyancing, recording, etc., at purchaser's cost. Terms to be complied with within thirty days, otherwise deposit forfeited and the property may be advertised and resold at the discretion of the trustees.

EUGENE H. McLACHLEN, FREDERICK W. LANDWEHR, Trustees. P—se2,5,7,9,12

TUESDAY, SEPTEMBER 19, 1933—THOS. J. OWEN & SON, Auctioneers. 1431 Eye Street Northwest.

TRUSTEES' SALE OF VALUABLE SEMI-DETACHED BRICK AND STONE DWELLING CONTAINING 9 ROOMS AND 2 BATHS, BEING KNOWN AS PREMISES NO. 3819 LIVINGSTON STREET NORTHWEST.

By virtue of a certain deed of trust duly recorded, in Liber No. 6289, folio 331 et seq., of the land records of the District of Columbia, and at the request of the party secured thereby, the undersigned trustees will sell, at public auction, in front of the premises, on TUESDAY, THE NINETEENTH DAY OF SEPTEMBER, A. D. 1933, AT FIVE O'CLOCK P. M., the following-described land and premises, situate in the District of Columbia, and designated as and being lot 2 in square 1859 in Fulton R. Gordon's subdivision of part of "Chevy Chase," now known as "Connecticut Avenue Terrace," as per plat recorded in the office of the Surveyor for the District of Columbia in Liber County 21, folio 33, subject to covenants of record.

TERMS OF SALE: One-fifth of the purchase money to be paid in cash, balance in four equal installments, payable in one, two, three and four years, with interest at six per centum per annum, payable semiannually, from day of sale, secured by first deed of trust upon the property sold, or all cash, at the option of the purchaser. A deposit of $300.00 will be required at time of sale. All conveyancing, recording, &c., at cost of purchaser. Terms of sale to be complied with within thirty days from day of sale, otherwise the trustees reserve the right to resell the property at the risk and cost of defaulting purchaser, after five days' advertisement of such resale in some newspaper published in Washington, D. C.

HARRY L. RUST, GEO. CALVERT BOWIE, Trustees. P—se8d&dsex8

WEDNESDAY, SEPTEMBER 20, 1933—THOS. J. OWEN & SON, Auctioneers. 1431 Eye Street Northwest.

TRUSTEES' SALE OF VALUABLE TWO-STORY AND CELLAR BRICK APARTMENT BUILDING CONTAINING 12 APARTMENTS AND KNOWN AS PREMISES NO. 126 WEBSTER STREET NORTHWEST.

By virtue of a certain deed of trust duly recorded, in liber No. 5736, folio 220 et seq., of the land records of the District of Columbia, and at the request of the party secured thereby, the undersigned trustees will sell, at public auction, in front of the premises, on WEDNESDAY, THE TWENTIETH DAY OF SEPTEMBER, A. D. 1933, AT FOUR O'CLOCK P. M., the following-described land and premises, situate in the District of Columbia, and designated as and being lot 67 in Allan E. Walker and William L. Browning's subdivision of lots in square 3321 as per plat recorded in the office of the surveyor for the District of Columbia in liber 66, folio 155. Subject to building restriction line and covenants of record.

TERMS OF SALE: One-fifth of the purchase money to be paid in cash, balance in four equal installments, payable in one, two, three and four years, with interest at 6 per centum per annum, payable semiannually, from day of sale, secured by first deed of trust upon the property sold, or all cash, at the option of the purchaser. A deposit of $1,000 will be required at time of sale. All conveyancing, recording, etc., at cost of purchaser. Terms of sale to be complied with within thirty days from day of sale, otherwise the trustees reserve the right to resell the property at the risk and cost of defaulting purchaser, after five days' advertisement of such resale in some newspaper published in Washington, D. C.

HARRY L. RUST, GEO. CALVERT BOWIE, JAMES J. BECKER, Trustees. P—se9,d&ds,ex8

THURSDAY, SEPTEMBER 21, 1933—THOS. J. OWEN & SON, Auctioneers. 1431 Eye Street Northwest.

TRUSTEES' SALE OF VALUABLE TWO-STORY SEMIDETACHED CORNER BRICK DWELLING KNOWN AS PREMISES NUMBERED 1625 MONROE STREET NORTHEAST.

By virtue of a certain deed of trust, dated November 2, 1931, being instrument No. 32924, recorded November 3, 1931, among the land records of the District of Columbia, and at the request of the party secured thereby, the undersigned trustees will sell, at public auction in front of the premises, on THURSDAY, THE TWENTY-FIRST DAY OF SEPTEMBER A. D. 1933, AT THREE-FIFTEEN O'CLOCK P. M., the following-described land and premises, situate in the District of Columbia, and designated as and being lot eighteen (18) in Square Four Thousand One Hundred Forty-Five (4145) of the Land Records of the District of Columbia; otherwise known as lot 18 in N. R. Howenstein's subdivision of lots in block 48, Addition to Brookland, as recorded on page 23, plat 79, in the office of the Surveyor in and for the District of Columbia.

TERMS: Sold subject to a prior deed of trust for $4,000.00 (6½ per cent) and second trust of approximately $850.00, further particulars of which will be announced at time of sale; the purchase price above said trust to be paid in cash. A deposit of $300.00 required. Conveyancing, recording, &c., at the purchaser's cost. Terms to be complied with within thirty days, otherwise deposit forfeited and the property may be advertised and resold at the discretion of the trustees.

JAMES B. EVANS, CLAUDE W. OWEN, Trustees. P—7,9,12,15,19,21.

LOST 1

WRIST WATCH—Lady's Elgin, initials R. K. Tues.; reward. Me. 6087.

FOUND 2

IN DIAMOND CABS:
Kodak films in Cab No. 46.
Manila envelope, containing valuable papers, in Cab No. 768.
Call Lost and Found Dept., North 2868.

PERSONALS 3

ALCO RUBS, infra ray, elec. treatments; your residence or hotel. NO. 2209.

BEAUTIFUL rest home in District suburbs for convalescents and elderly people needing care, kindness, consideration or special diet; veranda, large grounds, delicious food. Box 213, Washington Post.

CATHEDRAL HALL SCHOOL REOPENS SEPT. 26; KDGN. GRADES; HRS., 8 TO 6; TRANSPORTATION. GE 5644.

CHAMBERS CO.
Complete Funeral as low as $75.

GENTLEMEN ONLY; massage; exp. N. Y. City masseur; best refs. NAt. 5656.

GLOVE RENOVATING—Gloves repaired by machine stitch; gloves cleaned, French process. Southern States Co., 613 12th st. nw.

GOVT. EMPLOYEES and others having difficulties meeting obligations see Financial Adjustment Bu., 600 F nw., Rm. 207

INFANTS and small children boarded in practical nurse's suburban home; doctor's ref.; very reas. Clar. 1681.

LET DR. DELLA LEDENDECKER'S WONDERFUL HANDS RUB THOSE ACHES AND PAINS AWAY. 3025 O NW.; WEST 1129.

SCORE CARDS, tallies and first prize donated to bridge parties, advertising purposes. Georgia 2647.

THE 24-HOUR DAY SCHOOL, Inc., 4719 Conduit rd. nw.—Retarded children, kindergarten thru grade. Sept. 15. Cl. 3861.

TUTOR—French, Spanish, former college professor; 8 yrs. education and residence in Belgium and South America. Call Dr. Pinto, Cl. 5183.

CHAMBERS CO.
Ambulance Service, $4.00.

PERSONALS 3

(Continued.)

TEMPLE SCHOOL, Manassas, Va.—Year-round home children, 3-10; playgrounds; refs.; spec. rates. Manassas 75.

MANICURING Your home or mine. Po. 1673. Colored.

DRAPERIES curtains, couch covers, dressmaking, plain sewing; your home or mine. Col. 6668.

GRAPES ARE RIPE AT QUAINT ACRES
On Silver Spring-Colesville pike, route No. 27; only 5 miles north of D. C. line.

CHAMBERS CO.
One of the largest Undertakers in the World.

GHOST WRITERS BUREAU
WE WRITE IT—YOU SIGN IT.
We do the work—you get the credit of authorship. Articles for publication in your industries, trade journals, speeches, reports, special assignments. Personal and commercial publicity, art. CALL POT. 5182.

BEER DEALERS 3A

PRESTO LUNCH.
517 9th St. N.W.—Full course dinner, 25c. Sandwiches and ice cold beer. Open 24 hours.

EDWARD'S "SPECIAL" BEER 15c
OLD GERMAN, Large Bottle
Also Sea Food. 1402 H N.E. Li. 8184.

MOTOR TRAVEL 6

CHICAGO, MIAMI, SEATTLE, ST. Paul, Los Angeles and all points daily. 922 F st. nw.; ME. 4281.

GO BY short line de luxe motor coach North, South, West; low rates everywhere. Phone Mr. Wade, District 4924.

RELIABLE TRAVEL BUR.
1101 14th ST. N.W., PHONE ME. 4090.
Cars daily for Atlanta, Chicago, St. Louis, Texas, Miami, Denver, Los Angeles.

GREATLY REDUCED RATES TO EVERY PART OF THE UNITED STATES.
Baltimore, Round Trip. Good Until Used $1
NEVINS BUS LINES
1201 N. Y. AVE. N.W. MET. 4437.

AUTOMOBILES for SALE 7

Auburn '33 "8" Coupe, $600
Like new in every respect. Fully guaranteed. Terms.
BARNES MOTORS, 1729 14th St. N.W.

BUICK COUPE—Model 31-56; appearance and condition like new; $775; G. M. A. C. terms. Phone Metr. 2161 after 6 p. m. T. S. Geddess, Stanley Horner, Inc., Buick and Oldsmobile Agency.

BUICK 1929 Sport Roadster. Finished in black with natural wood wheels. Has new sport top, excellent upholstery, rumble seat. Tires are good all around and the power plant is perfect. $275
MANHATTAN AUTO & RADIO CO.
1706-10 Seventh St. N.W.

BUICK VALUES (2)
1933 "57" sedan. Cost over $1,200. Like new in every respect, $895. 1930 Buick sport roadster, $395. Both fully guaranteed. Terms.
BARNES MOTORS, 1729 14th St. N.W.

BUICK — BUICK
1930 Model 64C
Sport Coupe
Beautiful two-tone brown finish; practically new tires; metal tire cover; spotless mohair upholstery; priced $395 for this week-end only. We invite your inspection and comparison. Best Buick in town.
Brightwood Motor Sales
5832 Ga. Ave. N.W. Ge. 5343-45.

CHEVROLET bargains; all models. Ourisman Chevrolet, 625 H st. ne. Lincoln 10200.

CHEVROLET VALUES (6)

1933 4-DOOR SEDAN, LIKE NEW	$540
1932 DE LUXE COACH, 6 WIRE WHEELS	$425
1931 DE LUXE COACH	$400
1931 DE LUXE ROADSTER	$225
1929 SEDAN	$185

ALL FULLY GUARANTEED. TERMS.
Barnes Motors, 1729 14th St.

FORD 1928 Spt. Coupe with rumble seat. Excellent motor and ready to travel. $85
Also Oakland coach at $35; 1928 Essex Sedan at $45. All of these cars are in good order and are marked low for quick clearance.
MANHATTAN AUTO & RADIO CO.
1706-10 Seventh St. N.W.

FORD '32 TUDOR, $325.
This car is in very good condition overall, and priced low for a 1 st.
TOM'S AUTO SERVICE.
637 N st. nw. North 8513.

FORDS New, used; best buys in town. N. E. Motor Co., 920 Bladensburg rd. ne. Atl. 0200.

FRANKLIN SEDAN
Series 11, $149.
CALLAN MOTOR CO.
1529 M St. N.W. Dist. 3456.

HUPMOBILE 1931 de Luxe Straight 8 Sedan. Has new blue finish with 6 cream wire wheels. Luggage trunk, metal tire covers, beautiful mohair upholstery, good tires and 7-tube Philco Transitone Radio. $375
MANHATTAN AUTO & RADIO CO.
1706-10 Seventh St. N.W.

LINCOLN limousine; 7 pass.; splendid condition; bargain. Owner, North 8122.

GOLD SEAL
BARGAINS
30-Day Guarantee

'33 Chevrolet Coach	$495
'32 Chevrolet 4-door Sedan	$395
'31 Buick 8-67 De Luxe Sedan, 6 wheels, trunk rack	$695
'31 Studebaker De Luxe Commander 8 Sedan, 6 wheels, trunk, 2 to choose from	$625
'31 Studebaker "6" Del. Sedan	$495
'31 DeSoto Del. Sedan	$345
'33 Willys Sedan, like new	$345
'30 Chevrolet Coach, good	$225
'30 Essex 4-door Sedan	$175
'30 Pontiac Coupe	$225
'29 Ford Coupe, as is	$95
'29 Whippet 4-cyl. Coach; good running condition	$95
'27 Buick Coupe, as is	$50
'27 Nash Coach, as is	$50

MODERN
Auto Sales Co.
Studebaker and Rockne Dealers
2303 14th St.

SEE TAYLOR FIRST
INSPECT THIS SELECTION

Ford '32 V-8 Tudor, $375
Enuf said! Underpriced to sell at once; dark maroon finish with black fenders. New tires all around. A very clean car. Better see it today!

Hudson '29 4-Dr. Sedan, $245
De luxe model, tires practically new; finished in a pleasing green and black combination. Also a trunk and side fender well for spare tire. Inside clean throughout. A real buy at this price.

WHY WALK?

CHRYSLER COACH
CHEVROLET COACH
CHEVROLET SEDAN
NASH SPORT RDSTR.
$79

NASH SEDAN
STUDEBAKER COUPE
NASH COACH
FORD SPT. RDSTR.
$95

'29 ESSEX SPT. CPE.
'29 ESSEX COACH
BUICK SEDAN (New Top)
$119

TAYLOR MOTOR CO.
14th & T Sts. N. W.

(Continued on Next Page)

AUTOMOBILES for SALE 7
(Continued.)

BUSINESS Is Booming BUT—
Our prices are NOT up yet
NRA NRA

Here are a few of the hundreds of accessory items—*many of them nationally advertised*—on sale at Manhattan. Buy what you need now!

Today and Monday

Genuine A C Spark Plugs
Guaranteed to Be Brand New
38c Each
FOR ALL CARS

MOBILOIL
In Sealed Cans
1 Gal. $1.03
5 Gal. $4.19

ESSOLUBE
1 Gal. .... .83
5 Gal. $3.69

STORAGE BATTERIES
13-Plate High Quality
With Old One in Trade, Only
$2.95

POLISH SPECIALS
JOHNSON OUTFIT
Cleaner, wax and cloth, all for
85c

Royal Flush (pint size) 49c
Isis (pint size) 59c
Simonize Cleaner or Wax 38c
Duco No. 7 (pint size) 59c
McAleers (pint size) 59c
Auto Shine Body Wax In All Colors 38c

LOCKHEED BRAKE FLUID
29c Pint

Clock Mirror
Quality Glass; sturdy reliable movement; $3.50 value. **$1.19**

BRAKE LINING
For Popular Pass. Cars. Values to $1.10 per foot
14c per foot

Pennsylvania Olympic Tires
AT THE OLD PRICES—SAVE!
4.50x20 .. $5.11
4.50x21 .. $5.29
4.75x19 .. $5.69
4.75x20 .. $6.36
5.00x19 .. $6.14
5.25x18 .. $6.89
5.25x19 .. $7.13
5.50x18 .. $7.66
5.50x19 .. $8.03
Other Sizes

We Also Carry
GOODRICH TIRES, TUBES AND ACCESSORIES

MOTOROLA Auto Radio
Latest Type. Installed and Financed **$49.95**

STORE HOURS
Daily, 8 A. M. to 7 P. M.
Sat., 8 A. M. to 9 P. M.

Manhattan
AUTO & RADIO CO.
1706-10 7th St. N. W.

Gasoline Alley — Remodel Ramesis to Fit

AUTOMOBILES for SALE 7 (Continued.) **AUTOMOBILES for SALE 7** (Continued.)

$22—$44—$66 Used Car Sale

$22 Down
And Any Old Car Balance Monthly

Car No.	Make	Price
8247—1928	Buick Coach	$185
8391—1928	Buick Coach	185
8466—1930	Ford Sedan	225
8473—1928	Buick Coupe	195
8474—1928	Hudson Coach	175
8486—1930	Ford Sedan	225
8490—1927	Buick Coach	145
8514—1926	Packard Sedan	145
8528—1926	Cadillac Sedan	145
8529—1929	Chrysler Sedan	225
8531—1929	Pontiac Sedan	225
8549—1929	Pontiac Coach	185
8550—1928	Olds. Coach	165
8562—1930	Chevrolet Coupe	225
8566—1929	Nash Sedan	245

$44 Down
And Any Old Car Balance Monthly

Car No.	Make	Price
8366—1930	Pontiac Sedan	$345
8395—1930	Pontiac Sedan	345
8429—1931	Ford Victoria	295
8434—1930	Pontiac Sedan	335
8518—1929	Olds. Sedan	275
8523—1930	Pontiac Sedan	325

$66 Down
And Any Old Car Balance Monthly

Car No.	Make	Price
8306—1931	De Soto 6 Sed.	$395
8333—1931	De Soto 8 Sed.	425
8401—1932	Chev. Coupe	435
8405—1931	Hupp. Sedan	395
8428—1932	Chev. Cabriolet	435
8486—1932	De Soto 6 Cab.	450
8489—1932	Pontiac Sedan	475
8513—1931	Pontiac Sedan	425
8533—1931	Pontiac Sedan	425

L. P. STEUART, INC.
1325 14th St. N. W. Open Evenings DEcatur 4800

A Further
REDUCTION in **TREW VALUES**
AN EXAMPLE
1931 CHEVROLET COACH $215
Buicks, Chevrolets, Dodges, De Sotos, Essex, Fords, Grahams, Nash, Oaklands, Oldsmobiles, Plymouths, Pontiacs, Reos, Studebakers and Willys-Knights. Trucks of Most Makes and Models. Roadsters, Coupes, Convertibles, Sedans.
YOUR CAR IN TRADE—AND LIBERAL TERMS
1526 14th St. N. W.

NRA NRA
USED car BARGAINS
No Advance In Prices
1933 Chevrolet Coach....$495
1932 Ford V-8 Tudor.... 395
1932 Ford V-8 Coupe.... 395
1932 Essex Terraplane.... 395
1932 Chevrolet Coach.... 395
1932 Chevrolet Sport Coupe De Luxe 395
1931 Chevrolet Coach.... 295
1931 Chevrolet Coupe.... 295
1930 Chevrolet Coach.... 195
1930 Chevrolet Coupe.... 195
1929 Chevrolet Coach.... 125
1929 Chevrolet Cabriolet.. 145
1929 Chevrolet Sedan.... 95
Many other fine used cars not listed await your selection.
Pay us a visit . . . look around, compare our stock and prices; no obligation, no high pressure here.
If you have a car and would like to know what allowance could be made for a trade-in do not wait . . . see us now.
LUSTINE-NICHOLSON MOTOR CO.
HYATTSVILLE, MD.
GREENWOOD 2200
Open Evenings and Sunday

DODGE '30 "8" CONVT. COUPE, $259. Good paint, tires and motor. Equipped with new seat covers. In A-1 condition.
CALLAN MOTORS, INC.
1529 M St. N.W. DIstrict 3458.

MARMON Model 74 Landau Sedan. Here is the "Grey Ghost of the Highway." Built for speed and endurance, this car is still a fast stepper and remains in good condition. Has 4 practically new tires, 2 spares and a trunk. Worth up to $300. A buy for someone at just........ $65
MANHATTAN AUTO & RADIO CO. 1706-10 Seventh St. N.W.

FORD '32 TUDOR, $325
This car is in very good condition over all, and priced low for a 4 cyl.
TOM'S AUTO SERVICE
637 N st. nw. North 8513.

Nash '29 "6" Victoria, $275
Built-in luggage compartment. Finish perfect and good tires.
WILLIAMS & BAKER, INC.
1507 14th St. N.W. Potomac 6140.

PACKARD 1929 Straight 8 Sedan. The clean upholstery and well-preserved finish of this smart model lends evidence to the fact that its previous owner kept it in perfect condition. Tires are good and the engine in airplane-motor shape. Far underpriced at.... $395
MANHATTAN AUTO & RADIO CO. 1706-10 Seventh St. N.W.

CASH FOR YOUR CAR.
MID-CITY AUTO CO.
1711 14th St. N.W.

Buy a Chernerized Used Car.
CHERNER MOTOR CO.
1781 Florida Ave. N.W.

PLYMOUTH AND DE SOTO.
BLANTON MOTOR CO.
Plymouth and De Soto Dealers.
3-11 New York Ave. N.E.

USED-CAR BARGAINS
SKINKER MOTOR CO.
1216 20th st. nw. District 4310.

BETTER USED CARS.
GRAHAM MOTOR SALES.
1526 14TH ST. N.W.

MORE VALUE FOR LESS MONEY.
NOLAN MOTOR CO.,
1111 Eighteenth St. N.W.

MOTORCYCLES for SALE 7A

HARLEY-DAVIDSON, 1932 (VL job), splendid condition; beautiful paint job; equipped with extras; small cash payment, assume notes. 138 13th st. se. Lincoln 2102.

AUTO TRUCKS—TRACTORS 8

FOR SALE—¾-ton Dodge truck in perfect condition. Apply 906 Hamilton st. nw. No dealers.

AUTO REPAIRING—PARTS 9

SPECIALIST
CADILLAC LA SALLE
Complete Automotive Repairing.
COLUMBIA AUTO SERVICE
Rear 1731 K st. nw.,
Just Back of Dulin & Martin.
NAtional 4254.

10% Discount with this coupon — Carbon Value Special: 4-cyl. car $4.50; 6-cyl. car $7.50; 8-cyl. car $10.50; General Repairs
CLIFF STINNETT'S GARAGE,
904 Barry Pl. N.W. NOrth 7016.

STORAGE
With or Without Service.
One of the Most Complete Storage Garages in the City.
SIMONIZING $5.00
WASHING, POLISHING
ORR'S GARAGE, INC.
1834 L St N.W. MEt. 5000.

WANTED—AUTOMOBILES 13

FORD OR CHEVROLET—Any model; will pay cash if price is right. Morgan Used Car Lot, 14th and R sts. nw.

CASH—READY—CASH
for good used cars.
Steger Motor Co., 645 Md. Ave. N.E.

CASH FOR YOUR CAR
BARNES MOTOR CO.
or will pay unpaid balance and give you difference in cash. See Mr. Barnes, 1729 14th St. N.W.

WANTED—AUTOMOBILES 13
(Continued.)

WANTED
Used cars. Any model. We pay cash.
STEVENSON MOTOR CO., 516 10th St. NE.

RECOMMENDED SERVICE 14

AUTO TOPS—Special prices on all make cars; seat circus cushions; upholstery. Rear 916 O st. nw.; North 9222.

CARPENTER, upholstering, chair caning, cushion rebuilding; furniture refinished; $4 a day. Williams, AT. 3204-J.

DECORATING, roofing, papering, painting, general repairing; guar.; reas. M. L. Smith, 2118 18th nw.; NO. 5601.

DO YOU WANT a cellar, or want present one enlarged? We specialize in cellars, driveways, walks, grading, top soil, sodding. Call Gibson, ME. 1459, for est.

HOUSECLEANING, windows, floors oiled and dressed, painting, jobbing, general repairs; work satisfactory. J. N. Seaman, 907 Westminster nw.; NO. 3659.

PAINTING interior and exterior; rooms papered $5 up; white mechanics; reasonable rates. Atl. 3306.

PAPERING rooms, $4.50, paper incl.; this week only; work guar.; painting, reas. James Jones, 1629 6th nw PO. 1253-W.

Photographic Supplies, Camera Repairing
FULLER & d'ALBERT, INC.,
815 10th st. nw. NAtional 4712.

REPAIR YOUR BICYCLE
at the shop where nothing but good results are turned out at the lowest costs in the city. We also pick up and deliver free all articles. Estimates given free. We rent bicycles by hour, day and week. Open till 8. Mt. Vernon Cycle and Sport Shop, 738 9th st. (opp. Palace Laundry).

CARPENTER.
Gen. house repairs, building, painting; good work guar.; reas. J. Weber, AT. 5396.

CHAIR CANEING Porch rockers splinted, upholstering. Armstrong, 1235 10th nw. Me. 2062.

ELLETT FOR TILE WORK, REPAIRING
NA. 8731. 1106 9th nw.

RUGS Domestic, 9x12 .... $3.00 Shampooed, 8x10 .... $2.50
LUDWIN CO., 1725 7th st. nw No. 9160

ARTHUR J. THOLL
1706 9TH ST. NW.
Plumbing, Heating, Roofing
Water-proofing; brick, stone, terra cotta or stucco. Telephone NOrth 0241; night, SHepherd 2207.

Takoma Sheet Metal Works
6910 BLAIR RD., GEORGIA 5113.
Tinning, roofing and furnace work. New and repair. All work guar. Call us.

Free Radio Inspection Call
ON ALL-MAKE RADIOS.
All Accessories and Parts Priced to Satisfy. Expert Mechanics.
See TUT for specials on all-make radios. Specializing in 6-month guaranteed Arcturus Tubes.
TUT'S RADIO SERVICE
3352 M ST. NW. WEst. 2786.
OPEN ON SUNDAY.

WILLARD
AUTHORIZED SERVICE STATION
UNITED MOTORS
CHEVROLET B—O—P
Automobile Radios
Radio—Ignition—Road Service
FRED HART BATTERY CO.
1537 14th st. nw. DEcatur 5295.

PAINTING, papering, carpentering, floors refinished, house repairs, cellar to roof. Lowest prices. Best work. Call us for estimate. We will save you 1-3 to ½. We do our own work. Terms low as $2 week on our new time payment plan.
BOND IMPROVEMENT CO.
711 G St. N. E Linc. 7778

MOVING—STORAGE 16

AARION VAN CO.—3 rms., $5; 4 rms., $7; 5 rms., $9; reliable, white. Clev. 9792.

WANT van load to Norfolk or Richmond. Met. 9029 or Atl. 3471. Any time.

HELP WANTED—FEMALE 17

COUNTER GIRLS, waitresses; code pay and hours. J. S. Agency, 504 E st. nw.

LADIES—Three; with pleasing personality; to learn profitable work requiring no canvassing; can earn while learning. Apply 9 to 12 a. m., Room 603, 1319 F st. nw.

STENOGRAPHER—General advertising experience; small salary; real opportunity to learn agency business; immediately. Boyd's, 1333 F st. nw.

VARIOUS POSITIONS daily. Washington Bureau, 226 Bond Bldg.

YOUNG LADY wanted; experienced in selling and altering millinery; good salary to right party. If not expert, don't apply. Williams, 1210 G st. nw.

Prepare—Make Money
New Fall Classes now starting for review and beginners in all secretarial and business subjects, including Gregg shorthand, and Boyd, the world's most marvelous system, easiest to learn, fast as human speech, reads like PRINT. Learn it in one-third usual time, and it is better. Touch Typing 4-8 weeks. Day and Evening Sessions. Courses are from 2 to 9 months. Certificate issued for completion of subjects. Position guaranteed graduates. Operates large employment agency WITH OPENINGS HOURLY. Graduates and qualified undergraduates given preference. Invest wisely in your education. Enroll at once at BOYD'S BUSINESS UNIVERSITY, 1333 F St. Na. 2340. (Est. 16 yrs.) NRA.

HELP WANTED—MALE 18

BARBER wanted at once. 2705 12th st. ne.

BARBER—For Saturday. 1719 20th st. nw.

CLERK may obtain room and board for $5 weekly and one evening office work. Research University, 1607 I st.

COOK—Short order, and counterman; experienced. Leonard's, 1435 H st. ne.

COOK—German, a counter man, bus boys. Rm. 210, 527 9th st. nw.

I WILL HIRE at once 3 men, married preferred, who can qualify for permanent, responsible position, with starting pay about $27.50 per week. Apply 9 to 12 a. m., Mr. Hull, Room 603, International Building.

MAN, young, with car to learn rental business. Apply Room 705, 1331 G st. nw.

MEN—Several; ambitious; white; willing to work hard and learn new line. 738, Investment Bldg.

NIGHT BELLMAN—White, experienced; able to operate switchboard and elevator; $35 per mo. and room. Apply basement entrance, 1522 21st st. nw.

OHIO manufacturer wants distributor for D. C., Md. and Va. Automotive product. Call J. J. Henderson, Nat. 8510.

SALESMAN—Experienced; calling on retail grocery trade; salary and commission. Product, beer; immediately. Boyd's, 1333 F nw.

SALESMAN—Responsible, adaptable, willing to work 55 hours per week; thorough training; no deposit or investment. Box 142, Washington Post.

SALESMAN—To handle agency for Bentley Springs water; unusual opportunity for right man. Address C. W. Bogart, Cockeysville, Md.

BOYS—Between the ages of 12 and 16 years to serve papers in Southwest section of city. See Mr. Sullivan between 9:30 and 12. Room 33, Post Building.

CHAUFFEURS TO DRIVE BELL CABS
1317 L ST. N.W.

SALESMEN
To sell nationally known refrigerator, oil burners and radios; liberal commissions; leads furnished. See Mr. Norwood, 9-10 a. m., 1348 H st. ne.

DISTRICT MANAGER
All wool, well tailored suits, overcoats and top coats at advertising prices. Liberal commission and overwritings. Yard length samples. Managers earning $10,000 and over. Leads furnished.
W. H. MILLER,
2842 M st. nw. 9 to 10 a. m.

EMPLOYMENT AGENCIES 19A

CALL DOMESTIC AGCY., Dec. 2419, 1925 9th st.; exp. help; any kinds. No chg.

SALESMEN 20A

CANVASSERS—Household goods; cut rate prices; $4 to $5; member of N. R. A. 1415 Eye st., Room 3.

SITUATIONS—FEMALE 21

HOUSEKEEPER — Capable; can manage large household; refs. NO. 4176.

MAID—Colored; for hotel or general housework. 2257 12th pl. nw.

NURSE—Masseuse and housekeeper, will care for elderly gentleman, couple or motherless home; good cook; dietitian, efficient, pleasant, young German woman; excel. recom.; $12 to $15 wk. Box 164, Washington Post.

STENOGRAPHER-TYPIST, general office experience; type over 60 w. p. m.; good education; age 20. Ge. 1576.

STENOGRAPHER-BOOKKEEPER, 6 years' experience in construction, real estate and some law. Met. 7638, Apt. 207.

STENOGRAPHER — Experienced, industrious; has to work for living; efficient; good education. Met. 9771, Apt. 313.

STENOGRAPHER-TYPIST—Average dictation; good, accurate typist; permanent or tempo.; reasonable. Apt. 304, Me. 9665.

YOUNG lady wishes office position; experience in typing, shorthand and general office work. Phone Linc. 7181-J.

SITUATIONS—MALE 22

ACCOUNTING or audit work by young man (20); local graduate B. C. S.; prefer C. P. A. office or accounting department established firm; salary no object. Lincoln 5431-J.

BARBER—First-class; wants steady job evenings and Sat. Phone Met. 3888.

POSITION—Chef, cook; $25 years' experience; all-round man; refs. 1213 11th st. nw.; phone District 3774.

YOUNG man (colored) wishes work as porter, houseman, elevator or waiter; best refs. Call Col. 7448.

BUSINESS OPPORTUNITIES 24

BEAUTY PARLOR—Up to date; for rent; below Sibley Hospital; complete; reasonable. 1024 North Capitol st.

FOR SALE, at reasonable discount, $30,000 first trust note on income property valued over $100,000. Address owner. Box 170, Washington Post.

GAS STATION — Large 7-pump; 12-gal. monthly; rent $150; long lease; $700. R. M. De Shazo, 1130 14th nw.

GAS STATION, 3 pumps; going business; bargain, $275; rent reas. 502 Wash-Balto. blvd., Cottage City, Md.

PARTNER for established wholesale jobbing business; active or silent; must be able to invest $2,500 or over; sound investment and a good income to the right man. Box 157, Washington Post.

ROOMING OR BOARDING HOME at Scott Circle; beautiful furniture; refined, paying place; low price for cash. NOrth 9472.

HOTEL—14 rooms; rental, $25 month. Give away. Price $375. Act.
P. F. Carley, 802 10th N.W.

AUTOMOBILE LOANS 25

LOANS PROCURED ON AUTOS.
M. GREENBAUM
1004 EYE ST. N.W. MET. 8662.

MONEY TO LOAN 26

MONEY TO LOAN to responsible parties of good character. LINCOLN SERVICE CORP., Suite 209, Woodward Bldg.; phone National 2003.

ON diamonds, watches, jewelry, silverware, &c.; no adv. arrangements neces.; lowest int. rates. Rosslyn Loan Co., Rosslyn, Va.

INSTRUCTION COURSES 29

BUSINESS COURSES—Our individual instruction courses save time and money. Poteet's Business College, Nat. 4717.

FRENCH, English, Italian languages; highly competent teacher; lowest rates. Dec. 3468.

PIANO students: Will you practice 15 hrs. a week? If so, a Chicago pianist, opening studio, offers you 10 lessons for $6. Box 149, Washington Post.

FENCING.
Learn to fence under Lieut. Browne, former university coach; new class for beginners starts Monday.
1226 Conn. ave. Sterling 9845.

DOGS—CATS—PETS 31

CHOW DOG—Young male; pedigreed; for sale cheap. 416 G st. ne.

ENGLISH SETTERS—6 thoroughbred puppies; 2 mos. old; white and ticked dam is 100% Llewellyn; papers for registration furnished. H. C. Armstrong, Clarendon, Va. (Lyon Park); Walnut 8955.

KITTENS—Pedigreed, tabbies; browns and silvers; little beauties; reasonable. 1761 Mass. ave. nw.

PUPPIES—English setter; eligible for registration. Jim Duffy, 5507 4th st. nw.; GEorgia 5507.

SPITZ PUPPIES, snow-white, correct type; reasonable. Drive out Edmonston rd. to Jefferson ave., turn right 2 blocks to sign. C. A. Kaldenbach, Riverdale Hgts., Md.

WIRE-HAIRED pups, 9 weeks, international championship strain; papers furnished. 601 23d st. nw.

HORSES—CATTLE 32

RIDING HORSES—Three well trained, well bred, pleasantly gaited, for sale by owner at sacrifice prices. Can be seen at any time. Address Owner, Box 146, Washington Post.

POULTRY and SUPPLIES 33

BANTAMS, Seabright; good layers. Mrs. Lohr, one mile east of Vienna, Va.

MISCELLANEOUS for SALE 35

ALL leather goods, luggage, trunks, bags, repairing. G. W. King, jr., 511 11th nw.

ANTIQUES, chairs, table, chest of drawers, mahogany and walnut; also bric-a-brac; very reasonable. 811 O nw.

BILLIARD and pool tables; all sizes; supplies; repairing. Conn Billiard & Bowling Supply Co., 810 9th st.; Dist. 4711.

CASH REGISTERS—New and 2d-hand; easy payments; no interest charges. 1208 H st. nw. NAt. 1376. National and Remington, new models.

ELECTRIC REFRIGERATORS—Good as new; slightly used; 1-year guarantee; $50 cash. Moore Bros. Electrical Service, 520 Whittier st. nw. GE. 2302.

PIANO—Steinway, apartment size upright, a good conditioned piano, $145. Kitt's, 1330 G st.

HEMSTITCHING machine; perfect order; will sacrifice. 2412 18th st. nw.

MAHOGANY dining room suite; other furniture. Call Sat. afternoon, Sunday or early evening. 2111 G st. nw.

PIANO—Knabe, mahogany, in very fine condition, $295. Easy terms. Kitt's, 1330 G st. nw.

PAINT—SAVE AT ADAMS—Pure linseed oil, 85c gal.; pure red roof paint, $1.40 gal. 1119 9th st. nw. Nat. 8901.

PIANO—Steinway baby grand; looks like new; $750. Kitt's, 1330 G st.

PIANO—Knabe parlor grand; in excellent condition; cheap. Wis. 3306.

PIANO—Knabe grand, 9 months old; sold originally for $1,475; price only $745. Terms. Kitt's, 1330 G st.

PIANOS FOR RENT—Up, $3.50 and $4 per mo.; finest rental stock in Washington. NA. 3659. W. W. Kimball Co., 721 11th st.

PIANO—Auto Piano, almost new player and rolls, $90. Kitt's, 1330 G st.

PRINTED Personal Stationery of good quality. 100 sheets and 100 envelopes. 79c Wash. Press, 822 9th St. N.W.

PRIVATE SALE of furniture, Security Storage Co., 1140 15th nw., today, 9 to 12; beds, tables, rugs, &c. Apply in lobby.

RUGS—Genuine imported Sivs, 8x11, $25; Kara, 9x12, $30; Tharaz, 10x14, $35. 3510 14th st. nw. (apt. 806), 9 to 5. Cavalier.

You can get a fine used car at low cost by reading Classified Ads in The Washington Post "the first thing in the morning."

MISCELLANEOUS for SALE 35
(Continued.)

PIANO—Apartment size baby grand, mahogany case, in good condition, $245. Easy terms. Kitt's, 1330 G st.

SEWING MACHINES—Singer; shopworn and rebuilt; portable elec., console and treadle type; $5 up. 3337 Conn. ave.

SOLID oak dining-room suite; 9 piece; chair seats upholstered; good condition; $25. 642 Keefer pl. nw.

TYPEWRITERS—Guaranteed like new; low prices; terms; we rent, repair, exchange. Standard Typewriter Co., 722 10th nw.

WALL PAPER—Special room lots, $1.25; sufficient for ceiling, side walls, border, room 10x14x8; wide selection. Walter Morgan Co., Inc., 421 10 nw.; NA. 7888.

WAX LIQUID POLISH, high grade, for floors, furniture, linoleum, leather, &c. Closing out sale, 95c gal.; 5 gal., $3.75, del.; money back guarantee. Sh. 2445-M.

CHAIRS FOR RENT
Very reasonable, for bridge parties, meetings, etc.; quick service. Dist. 8112. D. Notes, 833 Ind. ave.

TYPEWRITERS
Brand new portables, any model at $45; former price, $60; easy terms; rentals, repairs.
TYPEWRITER SALES & SERVICE CO.
811 17th st. nw. Nat. 5666.

BOATS FOR SALE 35A

ROWBOATS, outboard boats built to order; lowest prices. Call WE. 2497.

FARM AND GARDEN 35B

NRA requires more help that you can secure through Post Classified Ads. Just phone National 4205.

WANTED—MISCELLANEOUS 36

ABSOLUTELY highest prices paid for furniture of all kinds; prompt service. Call Mr. Williams any time, MEt. 4048.

ALL KINDS furniture wanted at once. Will pay highest cash prices. NA. 1796.

ANTIQUE JEWELRY—Gold teeth, watches, diamonds, silver coins, music insts.; full price paid. Schiller's, 444 9th, cor. E nw.

ANTIQUE JEWELRY—Gold; highest prices paid; gold teeth, diamonds, watches, coins. Jewelry Exchange, Inc., 434 9th nw.

Advertise your odd pieces of furniture in Post Classified Ads. Just phone National 4205 and ask for an Ad-Writer.

BOOKS BOUGHT in any quantity; bring them or phone Metropolitan 5415. Pearlman's Big Book Store, 933 G st. only.

CASH FOR GOLD, watches, diamonds, jewelry, antiques, silver, pawn tickets. Livingston, 1404 N Y. ave.; ME. 9284.

DISCARDED jewelry, old gold, silver, diamonds, watches, musical insts., cash. Milsam's, 436 9th st. nw. ME. 6975.

GRAND PIANO—Preferably a Knabe or Steinway; cash for the right piano. Write details to Box 165, Washington Post.

WE BUY for our manufacturing dept. old GOLD and SILVER. We pay HIGHEST cash prices. A. Kahn, Inc., 41 years at 935 F st. nw.

WE PAY CASH
For old gold, silver, watches and diamonds and old jewelry. Selinger's, 818 F St.

OLD GOLD, SILVER WATCHES, DIAMONDS
And discarded jewelry wanted for our mfg. dept. Full cash value paid.
SELINGER'S, 818 F St. N.W.

COUNTRY BOARD 39

RECTORY, VA.—Boarders wanted; children given best care; Washington refs.; reasonable rates. W. F. Jones.

ROOMS—FURNISHED 42

A ST. SE., 406—Desirable, large front rm. and connecting room; conv. Capitol and Library; reas.

ARIZONA HOTEL—310 C st. nw., block off Pa. ave.; neatly furnished rooms; lobby; 3 baths each floor; shower bath; continuous hot water; $4 week up; transients, 75c to $1.

B ST. SE., 1365—Comfortable single rm.; adj. bath; nicely furn; $12 monthly.

BELMONT RD. NW., 1803—Very desirable 2d-fl front rm.; for 1 or 2 gentlemen; homelike; reasonable. AD. 0350.

CALIFORNIA ST. NW., 1870—Single or double rooms, day, week or mo.; board if desired. PO. 5837.

CALIFORNIA ST. NW., 1872—Large, bright double, single rm., adj. bath; priv. family; conv. location; reas. NO. 8713.

CHEVY CHASE, D. C.—5211 Conn. ave. Ft. rm., next bath; gentl.; $3.50 week. CL. 3662.

CHEVY CHASE, MD., 406 Surrey st., Somerset Hgts.—Comfortable rms., 1 with sleeping porch; $20. Convenient WI. 4405.

CHURCH ST. NW., 1732—Between 17th and 18th sts., P and Q. Attrac. 2d-fl. rms.; home privileges; meals if desired; a. m. i.

COL. RD. NW., 1738—Apt. 102. Bright, delightful rm.; cultured home; for business woman; privileges. Col. 8099.

COL. RD. NW., 2003—Near Conn. ave. Large nicely furn. ft. rm.; suit. 3 gentlemen; also single rm.; reas. Dec. 3302.

DOUBLE and single rooms; for gentlemen; suitable for students; unlimited phone; continuous hot water. 1468 Clifton nw.

DUPONT CIRCLE—1747 P st. nw. Nice, clean single or double rm.; in physician's home; every convenience; reasonable.

DUPONT CIRCLE—1612 19th st. nw. Modern, clean, quiet rooms; hot water; for business man.

E ST. NE., 228—Hallroom, $3 wk.; other rms., $5; l. h. k.; refs.

EAST CAPITOL, 904—Next to bath, 3 windows, c. h. w., unlimited telephone.

EYE ST. NW., 1332—Apt. 75. Lovely room in Franklin Park Apt.; walking distance to all depts.; priv. bath. Call direct and bring ad. ME. 4055.

EYE ST. NW., 1913—Downtown; desirable rms.; quiet home; gentl. ME. 0617.

F ST. NW., 1738—Downtown; large double rms., $16-$18; large single rms., $10-$12; $14; l. h. k. apt.; $25; a. m. i.

LANIER PL. NW., 1794—Nr. 18th st. and Col. rd. Attrac. rm.; 2d-fl. ft.; well-kept, congenial home; also single; reas.

MASS. AVE. NW., 1107—Large room; running water; near bath; 2 or 3 gentlemen; $4.50-$5 weekly; breakfast incl.

MASS. AVE. NW., 1771—For refined gentlemen; beautiful single rms.; bath, with shower; all conv.; $25 mo. Pot. 2707.

MT. PLEASANT—1708 Kilbourne pl. Nicely furn. 2d-fl. front; refined home; meals optional; very reasonable. AD. 4714.

MT. PLEASANT—2005 Klingle rd. nw. Single room; southern exposure; inst. hot water; gentlemen; garage.

N ST. NW., 1742—Large front, twin beds, next bath; use phone; single; convenient location; reas.

NEAR DUPONT CIRCLE (1735 P st. nw.) Large room, nicely furnished for housekeeping; reas. rates; quiet; adults.

NEAR Wardman and Shoreham hotels; priv. home; beautiful rms.; for gentlemen; all conv.; next bath. Col. 6746.

NEWTON ST. NW., 1882—Near Rock Creek Park. Room; bus service, telephone, maid service; $15 month. Col. 4018.

O ST. NW., 1227—Downtown; walking distance; clean, comfortable rooms; $4 weekly up; also light housekeeping.

PETWORTH—Desirable front rooms in private family, near cars and bus; reasonable. 4119 4th st. nw.

THE WESTMORELAND, 2122 California st. nw., apt. 157—Nicely furnished bedroom and sitting room next bath. All conveniences. No. 3061.

TWO large hkpg. rooms, $7.50 wkly; quiet, clean house. 616 3d st. nw.

1ST ST. NW., 2119—Bright, clean, 3-fl. ft. rm.; newly decor.; light housekeeping; $6 week. NO. 3664.

5TH ST. NW., 4633—Beautiful front rm.; conv. transportation; adult family; garage if desired; reas. Col. 7039-R.

8TH ST. NW., 410-416—Desirable bedrooms; also l. h. k.; cont. h. w.; a. m. i.; central location; no objection to children; reas. rates.

9TH ST. NW., 1009—Apt. 2. 2 or 3 rooms, kitchenette and bath; gas and elec. furnished; newly papered; $42.50 mo.

12TH ST. NW., 1320—Just opened. A quiet place for working people; several vacancies; l.h.k. or sleeping; $4-$5 wkly.

ROOMS—FURNISHED 42
(Continued.)

1334 HARVARD—Apt. 1. Large, comfortable room, newly papered, next to bath; plenty clean linen, $18 mo.; cont. hot water.

15TH ST. NW., 4718—Neat, clean single or double room; semiprivate bath; private home; board optional.

16TH ST. SE., 402—2 nicely furn. rms.; for light housekeeping; near bath.

16TH NW., 1815—2d fl. front room, kit.; l. h. k. priv., $7 wk.; desirable sleeping room (two), $5 wk.

16TH ST. NW., 1846—Desirable room; next bath; cont. h. w.; $15; also large room; single or twin beds; gentlemen.

18TH ST. NW., 2427—Near Col. rd. Large, attractively furn. front room; newly decorated; $15 month. Col. 8708.

4409 16TH ST. NW.—Refined private home, detached house overlooking Rock Creek Park; master bedroom, private bath, twin beds; $40. Also double rms., bedrm. and sunrm.; $25; garage, $5. AD. 0159.

4909 14TH ST. NW.—Desirable, well fur. rm.; priv. det. home; a. m. c.; unl'd phone; rent $20.

S ST. NW., 2000.
Large rm.; suitable 2 or 3; reasonable.

MERRILL MANSIONS
1361 Fairmont st. nw. Beau., bright, 1, 2, 3 rm., l. h. k. apts., priv. baths, newly dec. Also single rms. Low rates.

ROOMS—UNFURNISHED 43

F ST. NE., 608—3 rooms; for light housekeeping; gas, elec. included; conv. to bath; street car passes door.

FURNISHED or Unfurnished 44

NORTH CAROLINA AVE. SE., 306—Two rooms; for l. h. k.; $30 mo.; 1 extra bedroom, $3 a week.

ROOMS and BOARD 45

ATTRACTIVE rooms, semiprivate bath; shower; home cooking; a real home; reasonable. 128 B st. ne.

BANCROFT PL. NW., 2129—Double, single rms., semipriv. bath; congenial home

BILTMORE ST. N.W., 1824—Lovely rm., double or single; delicious meals; excellent heat. Beautiful refined home.

CHEVY CHASE, D. C.—3904 Jocelyn st. Large front room (det. house); excellent meals; reas.; 1 or 2 gentlemen.

CLEVELAND PK.—Nicely furn. rms., home-cooked meals, $32.50 mo. up. Cl. 7975.

CLUB FAUNTLEROY—1772 Mass. ave. nw. Large front rm.; young ladies; inst. h. w.; laundry; carefully prepared meals; conv. location; bridge, dancing; reas.

CONN. AVE. NW., 1834—2d-fl., large double rm.; also single; newly dec.; excellent accommodations; inner-spring mattresses; good home surroundings; reas. rates.

DUPONT CIRCLE—1426 21st st. nw. Very attrac. rm.; running water; choice of meats, desserts, hot breads, preserves; congenial surroundings; $30-$32.50-$35. NO. 9804.

DUPONT CIRCLE—1427 21st st. nw. Large twin bedrm.; excellent meals; reas.; dining room open to public.

FRENCH FAMILY offers excellent room and board; reasonable; semiprivate bath; walking distance. POt. 0458.

GOVERNOR'S PLACE, 1619 Rhode Island ave. nw.—A pleasant, comfortable home, ideally located, single and twin bedrooms, now available; reas. Met. 2839.

HILLCREST—2800 13th st. nw.; 1st and 2d floors, with priv. bath if desired; always h. w.; all outside rms.; rates reas.

KALORAMA RD., 2013 (nr. Conn. ave.)—Large, desirable rm.; porch; delicious meals; $30-$32.50.

MORRISON ST., 3733—Chevy Chase, D. C. Single and double rms.; twin beds; delicious meals; beautiful location; garage.

N ST. NW., 1200—Double and single rooms; outside table board; 3 meals per day; special rates for schoolboys; Sunday night lunch; reasonable rate.

N ST. NW., 1903—Nicely furn. double and single rms.; refined atmosphere; centrally located; excellent meals.

OLD GEORGETOWN—Charming interior where paying guests are made comfortable and happy. Mrs. Hull, 1332 31st st. nw. We. 2912.

SCOTT INN—1333 K st. nw., adjoining Hamilton Hotel. Water; twin beds; 2 or 3 in room, $30 to $40 monthly; single, $35 up; splendid meals; tourist accom.

THE EVANGELINE RESIDENCE—1330 L st. nw. High-class accomodations; for young women; splendid meals; congenial atmosphere; rates, $8.50 and up per week. National 7870.

WANTED—Partner; for rental business; small investment and car necessary. 1331 G st. nw., Room 705.

WHITEHALL, 1681 Columbia Road.—Exclusive neighborhood; lawn, porches; clean rooms; twin beds; excellent cuisine; special diet if desired. Adams 1123

WYOMING AVE. NW., 1863—Large front double rm.; modernly furn; fireplace; 3 windows; excel. table; reas. CO. 5328-J.

12TH ST. NW., 1124—Comfortably furnished single and double rooms; ideal for Govt. clerks; excellent meals; very reasonable.

13TH NW., 2523 (detached), near Central High School—Comfortable rm.; excellent meals; $32.50 up; $30 ea., 3 in rm.

13TH ST. NW., 2903—Pleasant home; 1 or 2 refined people; reasonable rates; Southern private family. Columbia 1452.

13TH NW., 3115—Attrac. double, single rm; excellent meals; cont. h. w.; Virginia family.

16TH ST. NW., 1020—Double rm.; also rm. for young man; attrac. home; excellent meals; walking distance.

20TH ST. NW., 2308—If you want clean, comfortable rms., good bed, best food, inspect; table board; trans. PO. 2826.

HOTEL OLIVER,
2125 G st. nw.—Attention, Govt. clerks! Strictly fireproof. Private rms. with 2 excellent meals; $35 mo. and up.

1756 N ST. N.W.
Attrac., large, front twin bed rm.; semipriv. bath; excel. meals, $25-$30 month.

WANTED—Rooms—Board 49

WANTED—Sleeping room in exchange for piano lessons; exp. teacher. Box 153, Washington Post.

APARTMENTS FURNISHED 50

ALLISON ST. NW., 715—Private apt.; liv. rm., bedrm., kit., dinette, bath; phone, gas, elec., heat; $45; couple.

AVAILABLE Oct. 1, 2123 18th st. nw., Apt. 3. Charming 5 rms., kitchen, bath, porch; adults; reasonable; references; cont. h. w. Call between 3-7.

BROOKLAND—Large 1st-fl. rm., bath; modern; l.h.k. conv.; $5 wkly. DE. 4512.

C ST. NW., 305—4 large rms., priv. bath; hot water; adults; $10 week.

CARROLL ST. SE., 127—Near H. O. Bldg.; 2 rms., kit., bath; a.m.i. Linc. 5306-W.

COLORADO AVE., 5707—2 rms., kit., semipriv. bath; 7 windows; gas, elec., cont. h. w.; couple only; reas. GE. 8363.

CONN. AVE., 4707—Living rm., bedrm., dinette, kitchen, front porch; all large rooms. Emerson 6800.

D ST. NE., 133—Front bedrm., kit., adj. bath; $25 mo., including gas, elec; adults.

EYE ST. NW., 2132—Bed-living room, kitchen, semiprivate bath; comfortably furnished; complete for housekeeping, including gas, elec., phone; $30; employed adults.

F ST. NW., 1749—2 rms., priv. bath; electric refrigerator; $35 including gas, elec.; 3d floor. Met. 7187.

HOBART ST. NW., 1606—2-rm. apt.; completely furn.; elec., gas, tel.; private home; $32.50.

LARGE living room (davenport, radio), kitchen, Frigid., bath, c. h. w., gas, elec.; conv. location; adults. Ge. 3394.

K ST. NW., 1115—1 rm.; newly dec.; gas, elec., linens, dishes, silver; $16.50.

KANSAS AVE. NW., 5225—Connecting, furnished rooms, bedrooms and living room; new home.

LONGFELLOW ST. NW., 837—Attractive 3-room furnished apt., $35, including gas, elec., c. h. w.; with garage, $38; adults.

N ST. NW., 3020—Large dining room, bedroom, kitchen and bath; elec., gas, Frigidaire; reasonable.

APARTMENTS FURNISHED 50
(Continued.)

P ST. NW., 2033—THIS ACTUALLY IS A CLEAN, WELL-FURN. 3 RMS., BALCONY, BATH APT.; TERMS RIGHT; COUPLE.

RAVENEL—1610 16th nw. 1, 2, 3 rms., kit., b., din. alcove; center hall; $45 to $100; elec. refrig.; res. mgr. DE. 2780.

2D ST. SE., 320—Front, outside, 2 rms., kit., bath; adults; $9 weekly.

8TH ST. SE., 25—Clean, well furn. apt.; priv. bath; hot, cold water; adults.

13TH ST. NW., 3114—Choice 2-rm. apt.; elec. refrigeration; private bath; heat, elec. and gas; available garage.

17TH ST. NW., 1608—Ft. apt., 2d fl.; liv. rm. (m. b.), dress. rm., kit., bath; closet.

Mt. Pleasant st., 3221—$50; 3 rms., kit., bath; nicely furnished.
Met. 2025. D. E. BARRY, 1807 H st. nw.

Francis Scott Key, Apt. Hotel
20th and F sts. nw. 1 room, kit., bath; completely furn.; linens, silver, Frigidaire; day, week, month. National 5425.

A CAR AND GUIDE FREE
Furn. or unfurn. apts., houses, rooms; all sections; lowest rentals. Save time. Phone Columbia 4277 or Adams 3451.
District Rental Bureau
ROOM 102, 1445 PARK ROAD N.W.

Free Rental Agency
Car and guide free; furn. and unfurn. apts. and houses. 1331 G st. nw.; Na. 0339. Night and holiday phone Ge. 4896.

WE LOCATE YOU FREE
Furnished or unfurnished apartments and houses; all sections.
NATIONAL RENTAL SERVICE.
1427 Eye St. N.W. District 6766.

APARTMENTS
Furnished and unfurnished; all sections. "A New Kind of Service."
LOCATES YOU QUICK. NO CHARGE.
GIBSON RENTAL BUREAU.
816 15th St. N.W. NA. 5878.
Open evenings.

APARTMENTS — HOUSES
L. H. K. ROOMS—BOARD
FURNISHED AND UNFURNISHED.
CAR AND GUIDE FREE.
McKEEVER RENTAL BUREAU.
228 SHOREHAM BLDG. NA. 4750.

FURNISHED or Unfurnished 51

NEAR Dupont Circle; 2 large rooms, kitchen and shower bath; open fireplace; walking distance. Sterling 9538.

SILVER SPRING, MD.—815 Sligo ave. 3 rms., priv. bath; elec. refrigerator; to adults; 2d floor; in private home.

TAKOMA PK., D. C.—6901 Maple st. 4 rms., priv. bath; southern exp.; h.-w. h.; porch; garage; $35. GE. 1873.

THE FLEETWOOD—3707 Woodley rd. nw. 1 or 2 bedrms., living rm., kit., din., bath; newly dec.; Frigd. free; reduced rent; high elev.; modern. CL. 0615.

3500 13TH ST. NW. (The Parkwell)—1 rm., dressing rm., bath, $27.50; furn., $35; 2 rms., kit., dinette, bath, $47.50; furn., $57.50 up. Free refrig. 24-hr. elev. Res. Mgr.

PETWORTH, 4200 8th st. nw.
Three outside rooms, bath, porch; electricity, gas, cont. hot water, unlimited phone; $45; adults; refs. Columbia 1763.

LARGE 4-RM. APT., $50.
EXCLUSIVE LOCATION
CONN. AVE. AT TAFT BRIDGE.
Also 3 rms., $40; 5 rms., $70. Best location; new fireproof bldg.; phone and elev. service.; Frigidaire; all improvements. Furnished, about $10 extra. POtomac 5083.

LIST YOUR APARTMENTS
Furn. or unfurn.; also houses and flats. Immediate rental, responsible tenants. Car and guide free.

FREE RENTAL AGENCY
Room 705, 1331 G st. nw.
NAT. 0339, or GE. 4896, nights & holidays

MEETING THE DEMAND
CHOICE N.W. APT., $30
NEAR 16TH ST. AND PARK RD.
Also 3 r., $45; 4 r., $55; 5 r., $70. Beautiful bldg.; large rooms. Specially reduced. Handy to stores, schools, cars. Refrigeration. All conveniences. Nicely furnished, $10 extra. Phone ADams 5578.

THE RAVENEL
1610 16th St. N.W.
FURNISHED OR UNFURNISHED
STRICTLY MODERN BUILDING
Very Desirable Downtown Section
Walking distance of office and business centers.
24-hour switchboard and elevator service.
FREE ELEC. REFRIGERATION.
Large closets.
1 room, dinette, kit., bath...$37.50 to $55
2 rooms, foyer, kit., bath......$60 to $90
3 rooms, foyer, kit., bath......$70 to $100
SHOWERS IN ALL BATHS.
Resident Manager-Agent. Dec. 2780.

APARTMENTS—Unfurnished 52

A ST. NE., 1602—1st and 2d floor apts.; 2-family house; each has 3 large rooms, kitchen, bath, porches, yard; clean; nr. schools, cars, stores; lower, $37; upper, $43. Inspect Sunday or call GR. 2376-W.

C ST. SE., 125—Near Capitol and Library. 2 large rms., kit., semipriv. bath; gas, elec. incl.; $35; adults.

CLIFTON NW., 1428—Large 2d-fl. apt.; 6 rms., priv. bath; newly dec.; heat, janitor service; $45; garage. Col. 6708.

COBLENTZ APT.—N. Cap. and Fla. ave. 5 large front rooms, bath; facing Truxton Circle; porch; new, modern; $50. Decatur 6305.

COLUMBIA RD., 1858—Living room, dining room, kitchen, 4 bedrooms, bath, lavatory, porch; 3 exposures; electric refrigerator.

DUPLEX APT.—3021 15th st. nw., north Col. rd.; 1st floor; 4 rms., kit., bath, large porch; fine condition; Frigd.; $55.

GET OUR for-rent list of apartments and modern homes; reasonably priced. John F. Donohoe & Sons, 314 Pa. ave. se.

INGLESIDE TERR. NW., 1850—2 rms., kit., bath; all private; heat, gas and elec. furnished; very reasonable.

KEDRICK—18th and K, Apt. 402. 4 rms. and bath; ent. on hall; h. k. apt.; eastern and southern exps.; Electrolux.

L ST. N.W., 2520—Walking distance downtown; 2 rms., kit., bath; free refrig.; res. mgr.; $37.50 mo. James A. Geddes, 621 Tower Bldg. West 0975-R.

LANIER PL. NW., 1705, Apt. 307—2 rooms, kitchen, dinette and bath; electric refrigeration; $50; adults. Col. 3091.

N ST. NW., 1217 (near 13th)—1st-floor apt.; 3 rms., kitchen, bath; bright, attractive; adults only; $40. Apply apt. 30.

NEW WEBSTER—4403 14th st. nw. 2, 3 rms., kit. and bath; newly dec.; G. E. refrig.; reduced rents. Apply manager.

Q ST. NW., 1600—2 r., kitchen, bath, porch; all outside; electric refrigeration. Desirable. Potomac 3509-W.

R ST. NW., 1635—5 rooms, kitchen and bath; Frigidaire on house current.

SUMMIT—1316 Euclid st. nw.; near 14th st. car line; only one left; front, 2d fl.; 5 rms., large recep. hall, bath (with shower); very large pantry, ample closet space; newly decorated; Frigidaire on bldg. meter; low rent, only $67.50. If seen, can be appreciated.

THE KENESAW—16th and Irving sts. nw. 1 rm., bath to 6 rms. and bath, $35.50 to $112. G. E. refrig. Res. Mgr. COl. 0712.

UNUSUALLY attrac., absolutely comfortable and in good neighborhood; large living rm., dining rm., kit., bath, 2 bedrms., large porch; a.m.i.; $60. CO. 6580.

WISCONSIN AVE., 3030 and 3218—2 to 5 rooms; beautiful apts., including sun parlor, shower, elec. refrig.; $42 up; furnished if desired.

WISCONSIN AVE., 7223—Bethesda, Md. 5 rms. and bath; just refinished; excellent cond.; beautiful environment; entire 2d fl.; light incl.; $65; convenient to bus and cars. Call Bradley 356.

2 AND 3 ROOM APTS.; newly decorated; fine location; Frigd.; a. m. i.; cool and clean; very reasonable. Call CL. 6342.

4TH ST. NE., 1138—2 rooms, kit., bath, built-in porch; heat, gas, elec., cont. h. w. incl.; adults; reasonable.

6TH ST. SE., 116—3 rms., kitchenette, bath, screened porch, h.-w. h., gas, elec. furn., sink, $35.

14TH ST. NW., 2215—Suitable for office; 2 rms., bath, dry basement; street entrance; newly dec.; $35. See janitor.

1715 P ST. NW.—Cor. apt.; 1 room, bath and kitchen; $35.

1918 16TH ST.—5 RMS., B., FRIGD., $50. 3 RMS., B., $30.50 AND $32.50. D. H. JOHNSON, 941 N. Y. ave.; NA. 1373.

219 H St. N.W.
Between 2nd and 3rd Sts.
Rents Reduced
1 room, kitchen and bath
$25.00 to $27.50
2 rooms, kitchen and bath
$32.50 to $35.00
Resident Manager, Apt. 203
THOS. J. FISHER & CO. INCORPORATED
738 15th St. District 6830

(Continued on Next Page.)

APARTMENTS—Unfurnished 52
(Continued.)

Select Apartments in All Locations.
CAFRITZ.
14th and K Sts. N.W. Dist. 9080.

COOL APTS.—Elec. Refrigeration Free
A. S. GARDINER.
932 Investment Bldg. Natl. 0334.

1113 N. Y. ave. nw.—2 rms., kit., semibath; heat, gas, elec. incl. $27.50
903 N. Y. ave. nw.—1 rm., kit. b. $30.00
501 B st. ne.—4 rms., kit., bath $40.00
A. M. COOPER, 820 11th st. nw.; Nat. 1332.

WESTVIEW (2123 Eye st. nw.)—1 room and bath, $30; 1 room, kitchen and bath, $36.50; 2 rooms, kitchen and bath, $52.25; Frigidaire on house current; 24-hour elevator and switchboard service. Resident manager.
GOSS REALTY CO.
1405 Eye St. N.W. Natl. 1353.

1010 Eye st. nw.—Bachelor apt.; 1 rm. and bath; elec. included; $22.50.
640 Morton pl. ne.—Unheated; 4 rooms and bath; $23.50.
640½ Morton pl. ne.—4 rooms and bath; $27.50.
F. P. SHEEHY.
1010 Eye st. nw. Nat. 7893.

THE WENDALL,
1868 California St. N.W.
Large, roomy apartments, 2 rooms, kitchen, rec. hall, bath and porch, $40 and $42.50, 4 rooms, kitchen, rec. hall and bath, $57.50 to $60. Free electric refrigeration. High elevation, convenient to cars and bus line.
THE MINTWOOD,
1843 Mintwood Place N.W.
Near 18th and Col. Rd. car line. 1 and 4 rooms, rec. hall and bath, $26.00 to $52.50. Free electric refrigeration.
WALTER A. BROWN,
1400 H St. N.W. Nat. 1652.

THE AMHERST
1664 COLUMBIA ROAD
2 rms., kit., bath; Electrolux...$37.50-$40
3 rms., kit., bath; elec. refrig...$42.50-$45

WHY HUNT?
APARTMENT RENTAL BUREAU
Has apts. every location, size and price.
Free Car Service
818 18th St N.W. NA. 0470.

1530 R. I. Ave. N.E.
$50 UP. Two and 3 rooms, dinette, kitchen, bath, porch.
Elevator Service
Electric Refrigeration on House Current.
Resident Manager
Phone DEcatur 4417 or NAtional 8206.

BEST VALUE IN TOWN
Modern Apts.—Low Rent
1 rm., kit., $30; 2 rms., kit., $45 up. Beautiful bldg.; 24-hour elevator, switchboard service; all large rooms; spacious closets and bath; refrigeration on house current. Can be had furn., $10 extra. TOURAINE, 1630 R st. nw.; PO. 1900.

THE WHYLAND
1724 17TH ST. NW.
Two and three room apartments; in modern fireproof building; electric refrigeration on house current; 24-hour elevator service; rents greatly reduced. See resident manager; furnished if desired.

1617 15TH ST. N.W.
Beautiful corner apartments, 3 rooms, kitchen and bath, Frigidaire, $45.

$25.00 AND $40. THE PRINCESS, 1915 Eye St. N.W. Convenient downtown location. Bachelor apt., $25; also 2 rooms, kitchen, bath and garage, $40. at 1911 Eye st. nw.
WEAVER BROS.
Washington Bldg. Dist. 9486.

$27.50 CAVANAUGH COURT, 1526 17th St. N.W. 1 room and bath.
H. G. SMITHY CO.
1418 Eye St. N.W. Nat. 5904.

$30.00 3333 N STREET N.W. Four rooms and bath for only $30.
WM. H. SAUNDERS CO., INC.
1519 K St. N.W. Dist. 1015.

$32.00 950 LONGFELLOW ST. NW. Front apt.; 2 outside rooms, kitchen and bath.
LEE D. LATIMER CO.,
728 Investment Bldg. Nat. 4146.

$32.50 THE BARCLAY, 2100 Eye St. N.W. 1 room, kitchen and bath. Frigidaire on house current. Elevator. Resident Manager.
H. G. SMITHY CO.
1418 Eye St. N.W. Nat. 5904.

$32.50 THE DUPONT CIRCLE at Conn. Ave. and Dupont Circle. Beautiful new, modern fireproof building with every convenience and comfort. Four exposures, delightfully cool. 1 room and full tiled bath, tub and shower; circulating ice water. Hotel accommodations if desired. Personalized service. Decatur 6201.

$32.50 1471 IRVING ST. N.W. 1 room, kitchen and bath and porch. Electric refrigeration. Resident Manager.
H. G. SMITHY CO.
1418 Eye St. N.W. Nat. 5904.

$32.50 THE PARK LANE, Pa. Ave. at 21st St. A smart downtown apartment. Bachelor apt. of 1 room, dressing closet, Murphy bed and bath. Frigidaire on house current. 24-hour elevator, switchboard and bellboy service. Resident manager.

$33.50 1320 FAIRMONT ST. N.W. One room, kitchen and bath. Elec. refrigeration. Res. Mgr.
H. G. SMITHY CO.
1418 Eye St. N.W. Nat. 5904.

$34.50 TO $65. 2500 K ST. NW., SW. corner of 25th st. Modern apartments of 2 and 3 rooms, kitchen and bath; Electrolux refrigeration. Resident Manager, West 0178.
THOMAS J. FISHER & CO., INC.,
738 15th st. District 6830.

$35.00 226 10TH ST. N.E. Rent reduced; 2 rooms, kitchen and bath. See Resident Manager, Apt. 1.
J. C. WEEDON CO.
1727 K St. N.W. Met. 3011.

$35.00 THE PARKADE, 1457 Park road nw. 1 room, kitchen and bath; Frigidaire on house current; elevator. Resident Manager.
H. G. SMITHY CO.
1418 Eye st. nw. Nat. 5904.

$35.00 2109 F ST. N.W. 1 room, dining alcove, kitchen and bath, in-a-door bed; refrigeration included. Resident Manager.
SHANNON & LUCHS CO.
1505 H St. N.W. Nat. 2345.

$36.00 1524 ISHERWOOD ST. NE., Apt. No. 1, corner apartment of 2 rooms, kitchen, bath, porch and yard; gas heating system.
EDWARD M. WILLIS
Tower Bldg. Nat'l 7479.

$37.50 524 KENYON ST. N.W. 2 rooms, kitchen and bath. Frigidaire included.

$37.50 THE LINDBERGH, 200 Mass. Ave. N.W. Modern apartments, convenient to Government buildings. 1 room, reception hall, dining alcove, kitchen and bath. 24-hour elevator and switchboard service. Resident manager.
H. G. SMITHY CO.
1418 Eye St. N.W. Nat. 5904.

$37.50 THE PARK LANE, Pa. ave. at 21st st. A smart, downtown apt. Living room, large reception hall, kitchen and bath; 2 large closets; Frigidaire on house current; 24-hour elevator, switchboard and bellboy service. Resident Mgr.

$37.50 1862 ONTARIO PL. N.W. 2 rooms, kitchen and bath. Electric refrigeration.

$39.50 THE BARBARA, 9th and Md. Ave. N.E. 2 rooms, kitchen and bath, $39.50, including Frigidaire on house current; incinerator and janitor service. See janitor or call Mr. Clark, NAtional 3007.

$40.00 AND UP. 1413 GIRARD ST. N.W. Two rooms, reception hall, kitchen, bath; electric refrigeration on house current.
LEE D. LATIMER CO.,
728 Investment Bldg. Nat. 4146.

$40.00 PELHAM COURTS, 2115 P St. N.W. One room, kitchen and bath. Frigidaire on house current. Elevator, switchboard.
H. G. SMITHY CO.
1418 Eye St. N.W. Nat. 5904.

$40.00 1954 CALVERT ST. N.W. Three rooms, kitchen and bath, all outside; adults only.

$42.50 to $55. 2535 13TH ST. NW. 2 rooms, kitchen and bath; Frigidaire on house current. Resident Manager.
H. G. SMITHY CO.
1418 Eye st. nw. Nat. 5904.

$42.50 THE LEHIGH, 2605 Adams Mill Rd. 2 rooms, kitchen, bath and porch. Electric refrigeration. Just off 18th and Columbia road.
NAT'L MORTGAGE & INV. CORP.
1004 Vermont Ave. Na. 5833.

$42.50 TO $46.50. THE MONTGOMERY, 1151 North Capitol St. Apts. of 3 rooms, kitchen and bath, $42.50 to $46.50. Elevator and refrigeration. Near Govt. Printing Office.
WASHINGTON LOAN & TRUST CO.
Real Estate Dept. Natl. 3440.

$45.00 THE CLEVELAND PARK, 3818 Conn. Ave. 2 rooms, kitchen and bath. Frigidaire on house current. Resident Mgr.
H. G. SMITHY CO.
1418 Eye St. N.W. Nat. 5904

$45.00 410 CEDAR ST. Takoma Park D. C., near Walter Reed Hospital. All outside rooms; 3 rooms and bath; electric refrigeration on house current; resident manager
WM. H. SAUNDERS CO., INC.
1519 K St. N.W. Dist. 1015.

$45.00 AND $47.00. 453 MANOR PL. N.W. Ideal; 3 large rooms, kitchen and bath. Sodded and fenced rear garden and play plot. Just one-half block from beautiful Soldiers' Home Park. Cool and airy; southern exposure; electric refrigerator, tiled bath with built-in tub and shower. Resident manager, Apt. No. 4.
HENRY J. ROBB, INC.
1024 Vermont Ave. Di. 8141.

"Cap" Stubbs — **Gran'ma's So Sympathetic** — **By Edwina**

APARTMENTS—Unfurnished 52
(Continued.)

$45.00 601 PARK ROAD N.W. Two rooms, kitchen and bath. Outside rooms. Refrigeration included.
WM. H. SAUNDERS CO., INC.
1519 K St. N.W. Dist. 1015.

$45.00 6645 GEORGIA AVE., close to Walter Reed Hospital. 2 rooms, kitchen and bath. Frigidaire on house current. Resident manager.
H. G. SMITHY CO.
1418 Eye St. N.W. Nat. 5904.

$45.00 UP. 2145 California St. N.W. 2 and 3 room apartments. Foyer, kitchen, dinette; communicating tiled bath. Built-in garage. Frigidaire on house. Some apts. with glassed-in and screened sleeping porches. Delightful accommodations in lovely residential neighborhood just off Conn. ave. Resident manager. North 1650.
REAL ESTATE MTGE. & GUAR. CORP.
1610 K St. N.W. Nat. 1403.

$45.50 CAMBRIA-MAJESTIC, 1324-26 Euclid st. nw. Owner management; 3 rooms, kitchen, bath. One block from Central High School; convenient car lines, shops and churches; in excellent Northwest residential section.
C. A. SNOW CO.
710 8th St. N.W. Nat. 1921.

$47.50 THE FRONTENAC, 4550 CONN. AVE. New building. Carpeted halls. Secretarial switchboard. Screened porches. Frigidaire on house current. 1 room, kitchen, bath and dinette. Res. mgr.
H. G. SMITHY CO.
1418 Eye St. N.W. Nat. 5904.

$47.50 65 M ST. NW. 3 rooms, kitchenette and bath; Frigid.; near 3 car lines; walking distance downtown. Apply janitor.

$47.50 1619 30TH ST. N.W. 3 rooms, kitchen and bath. Electric refrigeration. Resident Manager.
H. G. SMITHY CO.
1418 Eye St. N.W. Nat. 5904.

$47.50 TO $57.50. THE KLINGLE, Connecticut Ave. and Klingle St. 2 rooms, dining alcove, kitchen and bath. Electric refrigeration. Resident Manager.
RANDALL H. HAGNER & CO.
1321 Conn. Ave. Decatur 3600.

$47.50 2520 10TH ST. N.E. 2 rooms, kitchen, dining alcove and bath; front apartment; Frigidaire on house current. Apts. lighted for inspection. Apply
RESIDENT MANAGER.

$47.50 THE WIMBLEDON, 21 6TH ST. N.E. 4 rooms, kitchen and bath. Electric refrigeration. Res. mgr.
H. G. SMITHY CO.
1418 Eye St. N.W. Nat. 5904.

$47.50 THE ALLISON, 4425 14th st. nw., at Allison st. Everything in first-class condition; 2 rooms, kitchen and bath; electrical refrigeration on house current. Resident Manager, Apt. 25.
L. E. BREUNINGER & SONS, INC.,
211 Investment Bldg. Nat. 2040.

$48.50 and $50. 517 PEABODY ST. N.W. 3 rooms, kitchen, dinette and bath. Porches. Electric refrigeration. Resident manager.
WM. H. SAUNDERS CO., INC.
1519 K St. N.W. Dist. 1015.

$49.50 THE RICHELIEU, 1750 Harvard Street N.W. Overlooking Rock Creek Park. All outside rooms. Two rooms, kitchen and bath. Rental reduced to $49.50. Electric refrigeration on house current. Elevator. Manager on premises.
LINKINS CO.
1733 De Sales St. N.W.

$50.00 A ONE-BEDROOM APARTMENT with large kitchen and dinette and comfortable living room; tiled bath and shower; south and west exposures. Radio antenna. An airy, pretty apartment.
NEW AMSTERDAM APARTMENTS.
2701 14th St. N.W.

$50.00 2926 PORTER ST. N.W. 2 rooms, kitchen, bath and porch. Electrical refrigeration. Res. Mgr.
H. G. SMITHY CO.
1418 Eye St. N.W. Nat. 5904.

$50.00 up. THE DENVER, 1419 Chapin st. nw. 3 rooms, reception hall, kitchen and bath; FRIGIDAIRE, GAS, ELEC. included; also 1-rm. apt., $30; 2 rms., $40 up; newly decorated; elevator service. Resident Manager.

$50.00 3500 9TH ST. N.W. 2 rooms, kitchen and bath. Frigidaire on house current. Res. Mgr.
H. G. SMITHY CO.
1418 Eye st. nw. Nat. 5904.

$52.50 DAHLGREN COURTS, 2504 10th St. N.E. Front apartment. 2 rooms, kitchen, dining alcove, bath and screened-in porch. Frigidaire on house current. Apts. lighted for inspection. Apply
RESIDENT MANAGER.

$53.00 2520 10TH ST. N.E.; 3 rooms, kitchen, dining alcove and bath. Frigidaire on house current. Apts. lighted for inspection. Apply
RESIDENT MANAGER.

$55.00 THE PARK LANE, Pa. Ave. at 21st St. A smart, downtown apartment. Two rooms, kitchen, dinette and bath. Frigidaire on house current. 24-hour elevator, switchboard and bellboy service. Resident manager.

$55.00 707 20TH ST N.W. Walking distance to Government Depts. 4 rooms and bath. Electric refrigeration.
WM. H. SAUNDERS CO., INC.
1519 K St N.W. Dist. 1015.

$55.00 THE FARADAY, 1460 Irving St. N.W. Newly decorated. 2 rooms, kitchen and bath. Frigidaire. Elevator. Resident Manager.
H. G. SMITHY CO.
1418 Eye St. N.W. Nat. 5904.

$55.00 1654 EUCLID ST. N.W. Four rooms, kitchen, bath and porch. Refrigeration. All outside rooms. Convenient to stores and buses.
WM. H. SAUNDERS CO., INC.
1519 K St. N.W. Dist. 1015.

$57.50 TO $60.00. 900 19TH ST. NW., northwest corner Eye st. 2 rooms, kitchen and bath; refrigeration included. 2 elevators; telephone and switchboard. Res. Mgr.
SHANNON & LUCHS CO.
1505 H St. N.W. Nat. 2345.

$60.00 THE MONTEREY, Conn. ave. and Porter st. 3 rooms, kitchen, bath and large porch; Frigidaire on house current; elevator. Resident Manager.
H. G. SMITHY CO.
1418 Eye st. nw. Nat. 5904.

3113-3117 GEORGIA AVE. NW.
Desirable 3-room-and-bath apartments; electricity; separate Arcola hot-water heating systems $30.00
GEORGE F. HANE
1422 F st. nw. Natl. 3964.

APARTMENTS—Unfurnished 52
(Continued.)

$60.00 THE PARK LANE, Pa. ave. at 21st st. A smart, downtown apt. Living room, bedroom, dining room, kitchen and bath. Corner apt.; all outside rooms; Frigidaire on house current; 24-hour elevator, switchboard and bellboy service. Resident Manager.

$62.50 THREE EXPOSURES, north, south and east. A very large living room with closet. Two bedrooms and closets. Dinette with colonial cupboards, modern kitchen with free refrigeration. Utility closet and glass-inclosed closets for dishes and utensils. Radio antenna. Freshly decorated, with polished oak floors. Ready to place your furniture. Clean and dainty.
NEW AMSTERDAM APARTMENTS.
2701 14th St. N.W.

$63.50 to $95. SOUTH CATHEDRAL MANSIONS, corner of Cathedral ave. and Conn. ave. We have several unusually desirable apartments available in this ideally situated building. You will find here exceptionally bright apartments with very large rooms and spacious closets. A most convenient location. 3 rooms, kitchen and bath, and 5 rooms, kitchen and 2 baths; electric refrigeration, switchboard, elevator.
H. G. SMITHY CO.
1418 Eye st. nw. Nat. 5904.

$75.00 THE NETHERLANDS, 1850 Columbia Rd. Quiet, refined building; 5 large, bright rooms, hall and bath; 3 rooms, kitchen and bath, $65.00.
H. G. SMITHY CO.
1418 Eye St. N.W. Nat. 5904.

CONSULT us about Apartments.
BOSS & PHELPS.
1417 K St. N.W. Nat. 9300.

THE ALBEMARLE
1 room, kitchen and bath, $32.50.
2 rooms, kitchen and bath, $40-42.50.
3 rooms, kitchen, alcove and bath, $65-$67.50.
4 rooms, kitchen, alcove and bath, $70.
5 rooms, kitchen, alcove and bath, $80.
Large, cool, outside rooms; electric refrigeration on house current; elevator and janitor service. May we call and show these apartments?
Phone Resident Manager
Decatur 2931.

2110 19th ST. N.W.
Rent reduced. 2 rooms, kitchen and bath, electric refrigeration, $39.50. 3 rooms, kitchen and bath, electric refrigeration on house current, $50. Manager on premises.

THE WARD, 307 S St. S.E.
Near new Tech High School. 2 rooms, kitchen and bath, $36.50. 3 rooms, kitchen and bath, $43. Frigidaire on house current.
LINKINS CO.
1733 De Sales St. N.W.

VALUES UNEXCELLED

PRESIDENTIAL
1026 16th St. N.W.
Furnished and Unfurnished
$50 and Up
Here is an ideal home on beautiful 16th street, smartly located to give you quick access to your office, a few minutes from everywhere, near shops and theaters. 1 room, kitchen and bath, to 5 rooms, kitchen, reception hall and two baths. Phone National 9760.

MARCHETA
1121 New Hampshire Ave. N.W.
Furnished and Unfurnished
$35 to $50
The location is quiet, distinguished, convenient. The atmosphere comfortable, the rents are not high. A visit will convince you completely. One room, kitchen and bath to two rooms, kitchen, dining alcove and bath, with Murphy beds. Phone West 0780.

FLAGLER
22d and H Streets N.W.
$37.50 to $55.00
Here you will find smart homes in a delightfully convenient neighborhood. If you must give your attention to your budget, come to the Flagler, where you can reduce your expense and not lower your standards. One room and bath to two rooms, kitchen and bath. Free Frigidaire. Phone West 0692.

THE MUNSEY TRUST CO.
REAL ESTATE DEPARTMENT
NATIONAL 8080

RENTS REDUCED
1758 Que Street N.W.
Within easy walking distance to Government Buildings and Business Section
$42.50 to $52.50—Two rooms, kitchen, dinette and bath.
$55.00 to $60.00—Four rooms, kitchen and bath.
$60.00—Three rooms, kitchen, reception hall and bath, private entrance.
All apartments newly decorated and equipped with General Electric refrigeration
Resident Manager Apt. A-3 or Call DI. 0568

The Pershing
3701 16th St. N.W.
At Spring Rd.
Large, modern apartment building containing suites of 1, 2 and 3 rooms, kitchen and bath, $40.00 to $70.00. Switchboard with secretarial service and elevator service. Electric refrigeration. Resident manager.
THOS. J. FISHER & CO. INCORPORATED
738 15th St. District 6830

APARTMENTS—Unfurnished 52
(Continued.)

Highlands-Westmoreland
Conn. Ave. at California
Hotel Service—Dining Room
Roof Garden—Parlors
References Required
Furnished and Unfurnished
Housekeeping and non-housekeeping. Two rooms and bath to six rooms and bath, and combinations. Reduced rentals, $45 to $130 unfurnished, $60 to $150 furnished. Electricity included.
Excellent Resident Management.
Elec. Refrigeration on House Current.
LINKINS CO.
Rental Agents

4707 Conn. Ave.
(Corner Conn. Ave. and Davenport St.)
Furnished and Unfurnished
3 and 4 rooms, kitchen and bath
Unusually Large Rooms
New building, with 24-hour elevator and switchboard service. Beautiful lobby, carpeted corridors. Garage.
Electric Lights and Refrigeration Included in Rents.
Apply Resident Manager
Emerson 6800

APARTMENTS UNFURNISHED
2500 K St. N.W.
S.W. Corner of 25th St.
Near Washington Circle
A modern apartment building located within walking distance to the downtown business section.
Apartments of 2 and 3 rooms, kitchen and bath, $34.50 to $55
In Excellent Condition
Electrical Refrigeration
Resident Manager, West 0178
THOS. J. FISHER & CO. INCORPORATED
738 15th St. N.W. District 6830

Francis Scott Key
20th and F Sts. N.W.
Within walking distance to the Government departments, theaters and shopping district. Several apartments available in this attractive building.
1 ROOM, KITCHEN AND BATH, with Murphy bed. Front apartment, outside rooms .... $45 Up
24-Hour Elevator and Switchboard Service.
Electric Refrigeration
Gas and Electricity Included in Rent.
Manager on Premises
Linkins Co.
1733 De Sales St. Dist. 3525.

$32.50—THE PENHURST
48 H ST. N.E.
3 large rooms, kitchen and bath; good condition. Very convenient location near Union Station, schools, stores, &c.
HENRY J. ROBB, INC.
1024 Vermont Ave. Di. 8141.

APARTMENTS—Unfurnished 52
(Continued.)

THE LEGATION
Northwest Corner of Connecticut Ave. and Legation St.
A modern apartment building located in suburban Chevy Chase. Porches, separate showers, free electric refrigeration and laundry facilities; garage. Resident manager. Emerson 5955.

CHATEAU THIERRY
1920 S St., at 20th N.W.
Apts. of 1 room, kitchen and bath, $37.50; 2 rooms, kitchen and bath, $50.00, $52.50 and $55.00. Porches. Electric refrigeration. Elevator service. Resident manager.

THE GUTHRIDGE
2115 F St. N.W.
Apts. of 1 room and bath, $26.50; 1 and 2 rooms, kitchen and bath, $35.00 to $55.00. Electric refrigeration free; switchboard and elevator service. Resident manager.

WISTERIA MANSIONS
1101 L St. N.W., at Mass. Ave.
Convenient Downtown Location.
1 and 2 rooms, kitchen and bath, $40 to $70. Switchboard and elevator service. Electric refrigeration. Resident manager.

2807 CONNECTICUT AVE.
Bet. Woodley Rd. & Cathedral Ave.
Apts. of 1 and 2 rooms, kitchen and bath, $42.50 to $60.00. Electric refrigeration. Resident manager.

1020 MONROE ST. N.W.
Apts. of 2 and 3 rooms, kitchen and bath, $42.50 to $55.00. Electric refrigeration. Resident manager.

NORTH HIGHVIEW APTS.
2515 18th St., near Clifton St.
Apts. of 1 room and bath, $35.00; 1, 2 and 3 rooms, kitchen and bath, $35.00 to $62.50; porches. Electric refrigeration. Elevator service. Resident manager.

2536 14th ST. N.W.
Apts. of 4 rooms, kitchen and bath; front and rear porches; electric refrigeration. $52.50 to $55.50.

1433-43 SPRING RD. N.W.
Apts. of 1 and 2 rooms, dinette, kitchen and bath. Electric refrigeration. $35.00, $52.50 and $57.50. Resident manager.

1117 VERMONT AVENUE
Convenient Downtown Location
Apts. of 1 room, kitchen and bath, $27.50, $35.00 and $37.50.

1909 19th ST. N.W.
At Florida Ave. N.W.
Apts. of 2, 3 and 4 rooms, kitchen and bath, $45.00 to $72.50. Elevator service. Electric refrigeration on house current. Resident manager.

THE SAVOY
2804 14th St. N.W.
Near Clifton Street.
Apts. of 4 rooms, kitchen and bath, $65 to $80. Elevator, electric refrigerator. Garages in rear. Resident manager.

THOS. J. FISHER & CO. INCORPORATED
738 15th St. N.W. District 6830

COMPARE
our 2 and 3 Room
Furnished and Unfurnished Apartments
Full
Hotel Service
$50 to $125
A LOCATION of refinement and pleasing environment, where every apartment offers a diversified number of units; from one to five spacious sunny, outside rooms.
ALERT service by a trained hotel staff under experienced management. Free parking facilities for tenants and radio connections to every room. Valet, barber shop, drug store, delicatessen and other shops located in the building.
Convenient Comfortable Modern
The Cavalier Hotel
3500 14th St. N.W.
Jos. L. Tall, Mgr.

The EMBASSY
N.W. Corner Harvard St. at Mt. Pleasant
Ideal location, commanding view of Embassy Row, on 16th St., near entrance to Rock Creek Park.
4 rooms—Large living room, 2 bright, airy bedrooms, kitchen, dining alcove and bath. Refrigeration furnished without charge. Secretarial switchboard, 24-hour elevator, service. A few bachelor apartments.
DAVID L. MULLINS
Resident Manager
Col. 9200
738 15th St. N.W. THOS. J. FISHER & CO. INCORPORATED DIst. 6830

DESIRABLE HOUSEKEEPING APARTMENTS
large foyer with fireplace
large living room
two bedrooms
four large closets
free gas and electricity
near school and stores
$75.00
LOCATED WEST OF CONNECTICUT AVENUE
WASHINGTON HEIGHTS
2151 CALIFORNIA ST. N. W.
See Resident Manager
or
WM. H. SAUNDERS CO., Inc.
1519 K St. N.W. Dist. 1015.

The Riverside
2145 C St. N.W.
$37.50 *up*
Downtown, yet out of the "heavy traffic" district. Convenient to all Government departments. Unobstructed view to beautiful Lincoln Memorial, Potomac River Boulevard and park system. Electrolux refrigeration. Switchboard. 24-hour elevator service
1 room, kitchen and bath to 3 rooms, kitchen and bath
Furnished if desired at a small additional cost.
Manager on Premises.

PARK ROAD N.W.—1207
Clean, cool, desirable, conveniently located; electric refrigerator, reasonably priced; 2 rooms, kitchen, dinette, bath; closets.
B. E. MATHEWS, NAt. 3653, or Janitor.

THE VAN CORTLANDT,
1417 Belmont St. N.W.
Three large outside rooms, bath and foyer, $47.50. Five large outside rooms, bath, foyer, pantry and porch, $67.50. Frigidaire on house current; elevator service. See resident manager or Janitor.

COLORED—Capitol Mansions, 637 3d st. ne. 1 rm., kit., dining alcove, bath; $32.50; 2 rms., kit., dinette, bath; $37.50.

Winnie Winkle, the Breadwinner — **No One to Blame but Himself**

FLATS for RENT 53

5 ROOMS, kitchen and bath, $45 mo.; 2d floor. 2721 14th st. nw.
HENRY J. ROBB, INC.
1024 Vermont Ave. Dist. 8141.

BUSINESS PROPERTY—Rent 54

STORE FOR RENT—Fine store; 1,200 ft. floor space; near 7th and F; reasonable. 627 F st. nw.

937 H st. nw.—Near Palais Royal; 900 sq. ft. floor space; $75.
1010 Eye st. nw.—Basement store; light and heat included; $30.50.
512 Florida ave. nw.—2 large show windows; $35.50.
2012 Georgia ave. nw.—Large store, opposite Ball Park; $50.
F. P. SHEEHY.
1010 Eye st. nw. Nat. 7893.

OFFICES—STUDIOS for Rent 55

OFFICE available immediately for physician or business purposes; in busy neighborhood. Reasonable rent to responsible tenant. 1104 H st. ne. Lin. 2331.

CHANDLER BLDG.
1427 EYE ST., in the heart of the Financial District, featuring small offices, with secretarial telephone service to handle calls in your absence. Also 2d-floor open space. Low rentals.
SHANNON & LUCHS CO.,
1505 H st. nw. Nat. 2345.

HOUSES—Rent—Furnished 57

CHEVY CHASE, MD.—5405 Meadow lane. 6 rooms, bath and lavatory; 3 large bedrooms; side porch; large yard; furnished, $115. Adams 10121 or on premises.

RENT—Nine rooms; completely furnished; all modern improvements; garage and porches; North Chevy Chase, Md.; $85. Wisc. 4473.

UPSHUR ST. NW., 627—6 rm., modern, h. w. h.; close to churches, schools, cars, bus, stores; elec. refrig.; $65.

FURNISHED HOUSES, ALL SECTIONS. GIBSON RENTAL BUREAU, INC. 816 15th St. N.W. NAtional 5578.

SHEPHERD PARK—Beautiful 6-rm., 2-bath brick home; oil burner; elec. refrig.; garage; very nicely furn.; rent reduced.
ROBERT E. LOHR.
311 Cedar st., Takoma Park, Md. GE. 0961.

CHEVY CHASE
Detached brick bungalow of 4 rooms, kitchen and bath; screened porch; fireplace; oil burner; frigidaire; yard; recreation room in attic. 4503 Stanford st., Chevy Chase, Md.

HOUSES—Rent—Unfurnished 58

BRICK, SEMI-DETACHED, practically new; 6 rooms and bath; built-in garage; front and back porch; a. m. i.; near school; cor. 8th and Madison sts.; 5620 8th st. (keys over door); $60. Nat. 2342.

BUNGALOWS—Nearby Va. and Md.; modern, 5 rooms and bath to 6 rooms and bath, $35 to $50. L. D. Measell, Clev. 4733.

BURLEITH, 3610 T st. nw.—6 rms., bath; a. m. i.; electrolux; gar.; instantaneous h. w.; redecorated; $60. Col. 2675.

CHEVY CHASE, MD.—17 W. Irving st. Charming 5-room-and-bath cottage on corner; beautiful cond.; large garden with trees; garage; $85 per mo. Herman E. Gasch, 923 15th st. nw.; NA. 3239.

CHEVY CHASE—Modern homes, 6 rooms, 1 bath, to 11 rooms, 3 baths; excellent condition; reduced rental. For inspection call Cleveland 4733. L. D. Measell.

CHEVY CHASE—Reconditioned, detached houses; beautiful first-floor plan; 1 bedrm., bath, 1st floor; 4 bedrms., bath, 2d floor; suitable for 1 large or 2 congenial families. L. D. Measell, Clev. 4733.

GET OUR for-rent list of modern homes and apartments; reasonably priced. John F. Donohoe & Sons, 314 Pa. ave. se.

MILITARY RD., 3737—Just west of Conn. ave. 7 rms., semidetached; built-in garage; h.-w. h. CL. 5187 or NO. 0632.

MONROE ST. NW., 1110—6 rms., bath, 2 rear porches; garage; conv. to 11th and 14th st car lines; $50. LI. 0604.

OPPOSITE Western High, 3535 R; stone ft.; 7 rms.; newly dec.; screened porches; Electrolux; shower; garage; by owner. EMerson 8061.

SUITABLE for rooming or boarding house; partly furnished; 9 rooms and 2 baths; in downtown section of Washington; 1236 New Hampshire ave. nw.; $65; inspection invited at any time. HENRY J. ROBB, INC., 1024 Vermont ave. Dist. 8141.

V ST. NW., 60—8 rms., bath, h.-w. h.; garage; newly decorated; near car and bus; adults; $60.50. Owner, 42 V st.

7 ROOMS, $60 mo.; substantial, well-lighted house; near schools, stores, theaters, transportation; vacant. 3510 New Hamp. ave. nw.; ADams 9974.

27 MICH. AVE. NE.—6 rms., bath; inst. h. w.; 3 inclosed porches; garage; beautiful location, opp. Soldiers' Home grounds; square from Trinity College; $60.

37TH ST. NW., 1908—REDUCED FROM $75 TO $60; 6 rms., bath; back yard; a. m. i.; college vicinity; show any time. Wisconsin 3486-J.

2264 HIGH ST. SE.—Detached 8-room frame; a. m. i.; large yard, trees, arbor, garage. LI. 10490, Br. 58, or LI. 0084.

3337 17TH ST. NW.—Right off 16th st.; beautiful surroundings; brick; 9 rooms and bath; hot-water heat, elec., gas; $50.
DR. A. HENRY, INC.
1016 EYE ST. NW. NAT. 4675.

GET MY BIG RENT LIST.
Harry B. Pitts.
1343 H st. nw. Met. 4300.

4103 CONNECTICUT AVE.
Attractive 4-bedroom and 2-bath home; maid's room and bath; sleeping porch, sun porch; oil heat; elec. refrigeration. Dist. 4464.

CHEVY CHASE.
10 r., 2 b., h.-w. h.; arranged for 2 families; built-in gar.; near bus line; splendid environment; a bargain at $75.
HARRY B. PITTS.
1343 H St. N.W. ME. 4300.

2102 1st st. nw.—3-story modern brick residence; 9 rooms, bath; lavatory on 3d floor. Reduced to $65.50.
F. P. SHEEHY.
1010 Eye st. nw. Nat. 7893.

1229 GIRARD ST. N.E.
6 rm., 2-story house; 2-car detached garage; large lot; shade trees; convenient to transportation, schools, churches, stores; $55 per mo.
NORTH WASHINGTON REALTY CO.
7900 Georgia Ave. N.W. Shep. 2400

FOR COLORED.
1024 12TH ST. S.E.
Near the Navy Yard.
6 rooms and water $18.50
LINKINS CO., 1733 De Sales st.

CHEVY CHASE
7 rooms, 2 baths; garage; new condition; $75.
8 rooms, bath, screened porch; garage, $80.
8 rooms, 2 baths; 2-car garage; excellent condition; $80.
Other Chevy Chase properties $55 up.
EDW. H. JONES & CO., INC.,
5520 Conn. Ave. Cleve. 2300.

$50.00—525 Somerset Place N.W.
8 rooms and bath; built-in garage; good condition.
$52.50—730 Somerset Place N.W.
6 rooms and bath; built-in garage; excellent condition.
Semidetached brick homes near car lines, stores and 2 new schools.
HENRY J. ROBB, INC.
1024 Vermont Ave. District 8141.

3609 QUESADA ST. N.W.
A very desirable detached home of eight rooms, two baths and garage, at a reasonable rental. Open and lighted for your inspection.
WM. H. SAUNDERS CO., Inc.
Dist. 1015. 1519 K St. N.W.

Comfortable rooms in convenient locations are listed every morning in Post Classified Ads.

HOUSES—Rent—Unfurnished 58
(Continued.)

2814 WISCONSIN AVENUE N.W.
Very desirable home overlooking the entire city. Has four bedrooms, two baths, inclosed porches, built-in garage. $100 per month.
THE MUNSEY TRUST CO.
REAL ESTATE DEPARTMENT.
National 8080.

1404 Quincy St. N.W.
6 rooms and bath, newly painted and papered. Hot-water heat, $65.

1310 Spring Road N.W.
8 rooms and bath, $50.

3702 34th St. N.W.
6 rooms and bath; porches and garage, $70.

WM. H. SAUNDERS CO., Inc.
1519 K St. N.W. DI. 1015.

CHEVY CHASE, D. C.
5332 BELT ROAD.
7 large, airy rooms, huge attic; large yard; garage; good order; reduced to $55.

CHEVY CHASE, MD.
No. 3 WILLIAMS LANE.
A charming home; 6 rooms, bath, large east porch, built-in garage, Electrolux refrigerator. Bryant gas heater, automatic hot water storage heater; beautiful lot, 60 by 123 ft.; $85.

3360 EIGHTEENTH ST. N.W.
3-story brick consisting of 6 bedrooms, living room, dining room, reception hall, pantry, kitchen and 2 baths; third floor equipped for l. h. k., Available Oct. 1; $80.

1215 12TH ST. N.W.
Two-story-and-basement brick; 7 rooms and bath; bay window; large yard; $60.

3286 N ST. N.W.
6 rooms, bath; $45.

710 QUINCY ST. N.W.
Semidetached brick; 6 rooms and bath; garage; $45.

LEE D. LATIMER CO.
728 INVESTMENT BLDG. NAT. 4146.

SUBURBAN—For Rent 61

ASHTON HIGHTS, Va.—Attractive 8-rm. house; 5 bedrooms, corner lot; 10 min. to city; bus service. Owner, 302 West Pershing Drive. Clarendon 2501.

BUNGALOWS—Rent $20 up; 3 r. apt., $25; furnished apt., $35; bungalow, sale, $3,500, $100 cash, $32.50 mo. Chester R. Bear, 2842 Bladensburg rd. ne.

COLONIAL HEIGHTS, VA. — 4 Colonial terrace, 6 r., b.; good condition; $50. K. M. Livingstone, 923 15th nw.; DI. 0700.

FURNISHED or unfur.; surburban; 6-room house, m. i.; near bus; unfur., $42.50; fur., $50. Clar. 2416.

Bungalows—4 and 5 rooms; new-house condition; $35 to $45 per mo.
MUNGER-HOLLINGSWORTH CO.,
Bank Bldg., Bethesda, Md. Wis. 4652.

WANTED—TO RENT 65

HOUSE—D. C. or vicinity; modern; 6 rms.; by Gov't emp.; professional ratings; about $500 yr. Box 137, Wash. Post.

LIST your vacant property with us; we have more tenants than houses. K. M. Livingstone, 923 15th nw. DI. 0700.

LIST YOUR PROPERTIES for rent with Graham & Ogden, 313 Woodward Bldg., Natl. 3689; 803 King st., Alex. 1300.

LET US HANDLE
YOUR RENTAL PROPERTY.
Personal attention and reliable service.
LEWEY, INC.,
1003 K st. nw. District 3625.

HOUSES FOR SALE 68

NEAR 3d and Rhode Island ave. ne.—6 rooms, 3 deep style; front and double rear porches inclosed; almost new; hardwood floors; excellent condition; unusual value, $5,750. F. M. Doyle, Realtor, Dist. 7985.

$5,500—Half square from 16th st., just north of Park road; 6-room brick; a. m. i.; in good condition; splendid and convenient neighborhood; $350 cash; balance like rent. Phone NAtional 1438 until 9 p. m.

$12,500—Southern colonial home; over an acre of ground; level, fertile soil; center hall; 8 rooms, 2 baths, sleeping porch, front and side porch, 40 feet long; beautifully reconditioned; located on an attractive street in nearby Maryland. Phone NAtional 1438 until 9 p. m.

CLEVELAND PARK.
Detached house on fine lot (over 11,000 sq. ft.) less than 2 blocks from Conn. ave. In new-house condition. Astonishingly low price of $10,500.
WM. M. THROCKMORTON
208 Investment Bldg. Dist. 6092.

NEW DETACHED BRICK.
CHEVY CHASE, D. C.—$10,000.
An attractive ALL-BRICK residence, just being completed; embodying all the finest features of modern home construction. Six rooms, 2 tile baths, front porch, elec. refrigerator, large RECREATION ROOM, garage. Advancing construction costs warrant a higher price for this home, but the builder is willing to let it go at this low figure for a quick sale.
SHANNON & LUCHS CO.,
1505 H st. nw. NA. 2345.

$3,500—SOUTHEAST.
Near Lincoln Park, six-room-and-bath brick, cellar; furnace heat. Easy terms.
JOHN F. DONOHOE & SONS
314 Penna. Ave. S.E.

2-FAMILY FLAT—$6,000
Brick, desirable Northeast, one block from street cars—4 rms. and bath on 1st fl.; 5 rms. and bath 2d fl.; separate hot-water heating plants; separate entrances; double rear porches; hardwood fls.; screens; present income, $70.
L. T. GRAVATTE
729 15th St. Realtor. NA. 0753.
Evening Phone GEorgia 2900.

LOTS for SALE 72

LOTS—Price, $60; $5 down and $1 week; electricity; one car-fare zone. O. B. Zantzinger Co., NAtional 5370.

ONLY 12 BEAUTIFUL LOTS LEFT
For a Home or Investment
60x120 Each
—Page Hill—
ALTA VISTA
Beautiful Section N.W. of City
For Quick Sale
$720 Each. Terms Can Be Arranged
This section speaks for itself as to location and beautiful surroundings. Drive out Wisconsin Ave. to Old Georgetown Road to Beech Ave.; go east one square to Montgomery Drive.
Salesman on Ground or Phone
Mr. Douglas
NAtional 1166

SUBURBAN for SALE 73

BUNGALOW—5 rms.; dinette and bath; large sleeping porch; awnings on whole house; large back yard; chickens incl.; 1 car fare zone; near 3 schools; by owner. Greenwood 1711.

FOUR ROOMS and bath bungalow with glassed-in porch; a. m. i.; price, $2,500; $75 cash, $25 month. Zantzinger, Natl. 5371.

NO DOWN payment; 4 r., b., a. m. i., elec., gas; 1 fare Md.; $2,950; $30 mo. Mr. Jones, 1640 Argonne pl. nw.

BUY NOW
This attractive, well built bungalow of 5 rooms, bath; hardwood floors; large concrete basement; floored attic; all modern conveniences; $4,500; unusual terms. 2316 Cedar st., Mt. Rainier, Md. Gr. 1932.

NEW BRICK BUNGALOW
29TH AND RANDOLPH STS. NE.
Just completed; 5-room modern bungalow; extra large rooms; built-in garage; all other modern features; price, $7,650; low cash payment, balance like rent; NOTHING LIKE IT IN THE NORTHEAST; open and lighted to 9:30 p. m. Apply to Tolson, Kemp & Nix, owners and builders, 2314 Rhode Island ave. ne. Decatur 1147.

$6,000 LESS THAN COST.
OWNER LEAVING CITY.
3 E. Thornapple st., Chevy Chase, Md.; center hall; three bedrooms, dressing room, 2 baths, sun room, servant's room, large porch; lot 60 ft. front; excellent condition.

FARMS—Land for Sale 74

4 RM. house; 6 acres on State road; 22 miles D. C.; $1,150. Geo. 5402.

SHORE PROPERTY—Sale 76

NORTH BEACH, MD.—Excellent cottages; reduced prices; one, $1,650; another, $1,100; also lots, acreage at Scientists Cliffs; easy terms. North Beach 13-F-3, or write Dr. Haller, Poplars, Md.

U. S. Pay-Raise Hope Dispelled By Roosevelt

President Denies 1935 Full Budget Estimates Show Federal Policy.

President Roosevelt yesterday set at rest speculation that budgetary preparations for estimating 1935 Federal salaries on a 100 per cent basis might mean abrogation of the 15 per cent pay cut.

He said at yesterday's press conference that the Budget Bureau's instructions to department heads to make no allowance for the cut in next year's estimates does not indicate what the administration policy will be.

He said the Budget Bureau is bound by the law to estimate salaries on full basis. The pay cut would be applied according to the percentage difference between living costs in 1928 and when the next appropriations go into effect.

Meantime, the National Federation of Federal Employes, concluding its sessions at Kansas City yesterday, appealed for restoration of the pay cut.

Detailing conditions "disturbing to morale" growing out of economy legislation, the executive council asked:

"A most vigorous and unmistakable stand in behalf of the merit system, a thoroughgoing, scientific classification of Government positions and rates of pay not only for the District, but for the field also; an end to the policy of dismissals, wage cuts, furloughs, nonfilling of vacancies, discharge of married persons and other rigid and basically unsound restrictions affecting Federal personnel which have accompanied the so-called economy acts."

The council pointed out that 600,000 Federal employes, in fear of losing their jobs, can not contribute to revived purchasing power until the hazard is removed.

Five other organizations yesterday announced their intention to press for curtailment of the pay cut—the Washington Chamber of Commerce, the American Federation of Labor, the Columbia Typographical Union, the Central Labor Union and the American Federation of Government Employes.

Engineers to Plan For Park Projects

Engineers of the Park Service will meet this morning to decide when new public works projects, including those in and near Washington, can be started.

The Public Works Administration recently approved park projects totaling more than $800,000. The engineers also will estimate the number of men to be employed on the projects and the length of employment.

W. C. T. U. Rally Tomorrow.

Dr. Leigh Colvin, of New York, speaks at a county-wide rally tomorrow night at the Ashton M. E. Church, Ashton, Md., under auspices of the Montgomery County W. C. T. U.

The Weather

Today Sun and Tide Table.

(Furnished by U. S. Department of Commerce, Coast and Geodetic Survey.)

	A.M.	P.M.		A.M.	P.M.
Sun rises	5:43		High tide	11:37	11:56
Sun sets	6:27		Low tide	6:07	6:00

Weather Conditions.

U. S. Dept. of Agricul., Weather Bureau. Washington, Friday, Sept. 8, 8 p. m.

Forecast for the District of Columbia—Fair and continued warm Saturday and Sunday; gentle southwest or west winds.

For Maryland—Fair and continued warm Saturday and Sunday.

For Virginia—Fair and continued warm Saturday and Sunday.

Conditions.

Pressure is high from southeastern Alaska southeastward to North Dakota and western South Dakota. Miles City, Mont., 30.16 inches, and from the South Atlantic States eastward beyond Bermuda and thence northward to Newfoundland, Savannah, Ga., 30.10 inches. Low pressure prevails over practically all other sections with centers as follows: Nottingham Island, 29.46 inches; Modena, Utah, 29.64; Pueblo, Colo., 29.72; La Crosse, Wis., 29.78, and San Maur, Quebec, 29.78 inches. Showers have occurred in the South Atlantic and east Gulf States, southern Tennessee, the Rocky Mountain region and Arizona, and from North Dakota eastward to the St. Lawrence Valley. The rainfall was heavy in portions of the Lake Superior region and in southern Arizona, Phoenix reporting 1.30 inches. The temperature has fallen from North Dakota and western Minnesota southwestward to Arizona, while it has risen in most other sections. The temperature is abnormally high rather generally from southern Minnesota, Nebraska and Kansas, eastward to the interior of the Atlantic States. St. Louis, Mo., and Omaha, Nebr., reporting the highest, 98 degrees.

Local Weather Report.

Temperature—Midnight, 75; 2 a. m., 73; 4 a. m., 72; 6 a. m., 70; 8 a. m., 75; 10 a. m., 82; 12 noon, 86; 2 p. m., 90; 4 p. m., 89; 6 p. m., 87; 8 p. m., 82; 10 p. m., 78. Highest, 91; lowest, 70. Relative humidity—8 a. m., 87; 2 p. m., 62; 8 p. m., 74. Rainfall (8 p. m. to 8 p. m.), none. Hours of sunshine, 10.25. Per cent of possible sunshine, 80.

Departures From Normal.

Accumulated excess of temperature since January 1, 1933, 706 degrees.

Excess of temperature since September 1, 1933, 35 degrees.

Accumulated excess of precipitation since January 1, 1933, 9.90 inches.

Deficiency of precipitation since September 1, 1933, 0.22 inch.

Temperatures and Precipitation.

Temperatures and precipitation for 24 hours ended Friday at 8 p. m.

	High Fri.	Lowest night.	Thur. 8 p.m.	Fri.	Rainfall.
Washington, D. C.	91	70	82		
Asheville, N. C.	84	68	74		0.01
Atlanta, Ga.	86	70	76		0.06
Atlantic City, N. J.	80	70	76		.....
Baltimore, Md.	90	72	80		.....
Birmingham, Ala.	92	72	76		0.40
Boston, Mass.	82	62	70		.....
Buffalo, N. Y.	78	62	74		.....
Chicago, Ill.	96	72	88		0.06
Cincinnati, Ohio	94	68	84		.....
Cheyenne, Wyo.	72	54	68		.....
Cleveland, Ohio	90	70	86		.....
Denver, Colo.	94	62	90		.....
Des Moines, Iowa	98	72	90		.....
Detroit, Mich.	96	68	90		.....
Duluth, Minn.	86	58	82		1.50
El Paso, Tex.	92	70	80		0.04
Galveston, Tex.	88	78	84		.....
Helena, Mont.	86	44	84		0.30
Indianapolis, Ind.	94	70	88		.....
Jacksonville, Fla.	92	76	80		.....
Kansas City, Mo.	92	72	88		.....
Little Rock, Ark.	90	70	86		.....
Los Angeles, Calif.	72	60	66		.....
Louisville, Ky.	94	68	82		.....
Marquette, Mich.	68	54	64		1.76
Memphis, Tenn.	92	74	78		0.16
Miami, Fla.	92	80	86		.....
Mobile, Ala.	88	74	80		.....
New Orleans, La.	90	78	82		.....
New York, N. Y.	84	66	72		.....
North Platte, Nebr.	94	64	88		.....
Omaha, Nebr.	98	70	92		.....
Philadelphia, Pa.	88	70	80		.....
Phoenix, Ariz.	92	76	76		1.30
Pittsburgh, Pa.	92	70	84		.....
Portland, Me.	68	54	66		.....
Portland, Oreg.	78	52	78		.....
Salt Lake City, Utah	90	54	76		.....
St. Louis, Mo.	98	74	92		.....
Minneapolis, Minn.	94	76	86		.....
San Antonio, Tex.	92	74	88		.....
San Diego, Calif.	64	58	64		.....
San Francisco, Calif.	66	52	60		.....
Santa Fe, N. Mex.	78	60	82		0.48
Savannah, Ga.	90	72	80		0.02
Seattle, Wash.	74	52	74		.....
Springfield, Ill.	96	72	94		.....
Tampa, Fla.	90	78	82		.....
Vicksburg, Miss.	92	72	80		.....

Black Cat Saves Family From Death

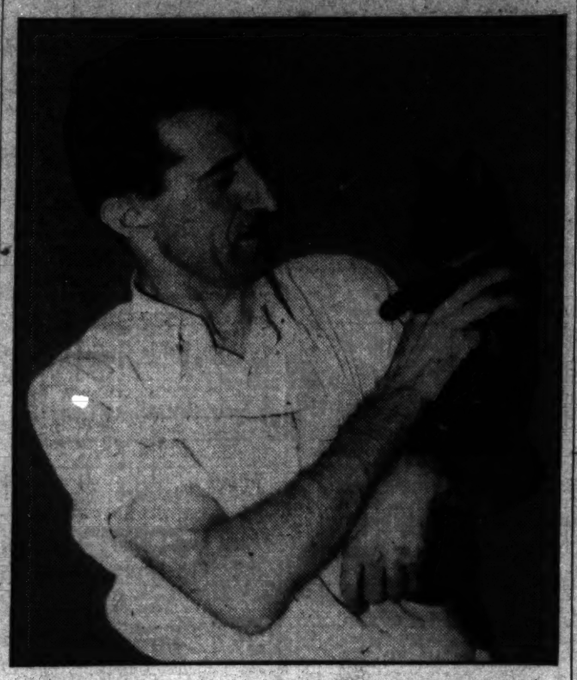

Underwood & Underwood.

Eugene Merlone, proprietor of a restaurant at 1707 DeSales street northwest, with Monkey, the black cat that saved him and his family from asphyxiation Thursday when the gas water heater burst. The cat awakened them by mewing and scratching the door of their third-floor sleeping quarters above the restaurant. Merlone says he never was superstitious about black cats.

Court Orders Benning Fair Receivership

V. F. W. Officers Consent to Action on Complaint of Four Creditors.

Upon complaint of four creditors, Justice Jesse C. Adkins yesterday appointed Milton Conn, Solomon H. Feldman and Phillip F. Biggins to take over the National City Fair, conducted at Benning, D. C., by the Police and Fire Post, Veterans of Foreign Wars.

The creditors and the amounts they alleged were due them are: A. W. Booth, 616 Minnesota avenue southeast, $641; the Capital Cinder Co., Inc., 3341 Benning road northeast, $441; the Washington Daily News, $625; and Vance Vaughn, trading as the Accurate Press, 807 Meunt Vernon place northwest, $1,611.

Consent to the receivership appointment was given by the defendants, J. E. Fondahl, J. E. Bennett and A. S. Rish, officers of the V. F. W. post.

Man Cut in Fight at Fair.

One man is in a hospital and another was arrested after a fight yesterday at National City Fair grounds.

Roy F. Alexander, 18, of Roper, N. C., is in Casualty Hospital with knife wounds on the leg, which police said were inflicted by James C. Merrill, of Norfolk, Va.

Merrill, charged with assault with a dangerous weapon, was released on bond.

Ickes Will Speak Here As Works Project Starts

Inaugurating the first public works project in the District, Secretary of the Interior Ickes will speak this morning at 10:45 o'clock at Sixteenth and Irving streets as the repaving of upper Sixteenth street starts.

The project, the repaving of Sixteenth street from Columbia road to the Piney Branch Bridge, is financed by the Public Works Administration.

Parked Cars Looted Of $115 in Clothing

Two parked cars were looted of $115 worth of clothing, police reported last night.

Thieves who broke the lock on the auto of Henry M. Bailey, Lawrence, Mass., at 136 D street northeast, obtained a trunk with $100 worth of clothes. Emma L. Ringe, Berwen, Md., reported her car was entered at Fifth and W street northwest and $15 in clothing taken.

Skeleton!

Police Find Human Bones in Alley, and Now Seek Owner.

First Precinct police had a skeleton on their hands last night.

Answering a call from 19 Defrees street northwest, that there were "some bones" lying in the alley, Pvt. Irvine Lubore found a pasteboard box containing most of a human skeleton. The remaining parts, save the skull, were scattered nearby.

Having no use for a skeleton, the police turned the bones over to the Morgue pending investigation.

Events Today

Meeting—Women's Crusaders, Mayflower, 12:30 p. m.

Meeting—Campaign Strategy Committee, Mobilization for Human Needs, Mayflower, 12:30 p. m.

Meeting—Budget Committee, Mobilization for Human Needs, Mayflower, 10:30 p. m.

Meeting—United Commercial Travelers, Mayflower, 8 p. m.

Meeting—United Commercial Travelers of America, Hamilton Hotel, 7:30 p. m.

No School!

Injuries to Boys Mean More Vacation Days From Classes.

School days will be here soon, but it may not mean anything to young Forrest Sedwick, jr., 8, of 5334 Belt road northwest, and Billy McKelway, 10, of 2071 Park road northwest, who suffered injuries while taking advantage of their last few play days.

Forrest was playing near his grandfather's home, at Fourteenth street and Spring road northwest, Thursday when an automobile struck his wagon, knocking him 15 feet across the street. He was taken to Garfield Hospital, where he was treated for head lacerations.

Billy McKelway was "rough riding" on his brother's tricycle yesterday when he turned over and suffered a broken arm. At Emergency Hospital Billy was not oppressed by his misfortune. He did lament the fact that it had to happen at the start of the football season. "It's going to be tough if I can't play on the team this season," he said.

August Relief Expenses Gain

10,793 Families On D. C. Last Month Cost $291,389.

Expenditures of $291,389 for unemployment relief in the District during August was reported yesterday by Relief Director Leroy A. Halbert to George S. Wilson, director of the Board of Public Welfare. The amount is the highest of the year.

During the week ended August 31 relief and administration expenses totaled $63,507, an increase over the preceding week.

There were 10,793 families on relief rolls in August. Officials saw hope in the fact that although there were 737 new cases, 357 cases were closed.

Thieves Obtain $150 In Jewelery, Clothing

Loss of $150 to prowlers was reported to police last night.

Catherine Hanlon notified police jewelry valued at $125 was taken from 906 Eleventh street northwest. Helen Hawkins, 1721 Eighth street northwest, reported loss of $25 in clothing.

Officer On Motorcycle Overcome By Heat

Motorcycle Policeman James E. Bennett, 34, of 3236 E street southeast, was overcome by heat yesterday while patrolling his beat.

Stricken, Bennett brought his motorcycle to a stop, summoned help, and was removed to Casualty Hospital. His condition is not serious.

Mrs. Buccolo Keeps Silent In Mate's Death

Mother Claims Slain Man Threatened Daughter After Separation.

Retaining composure in the face of questioning by detectives, Mrs. Rudolph Buccolo, whose husband was found shot to death in her room, stubbornly maintained silence atbout the affair last night.

To all questions, the 38-year-old Civil Service Commission employe replied: "Talk to my attorney."

Meanwhile, her mother charged that Buccolo frequently threatened his wife with violence after their separation because she refused a divorce.

No Formal Charge Made.

Although police said they were convinced Mrs. Buccolo shot her husband as they quarreled in her bedroom, no formal charges have been entered against her.

The couple separated August 14, Mrs. Buccolo going to live with her mother, Mrs. Carrie Mack, at 4104 Fifth street northwest. They met several times since the separation, police said, although they did not become reconciled.

Detectives last night checked a report the slain coffee salesman was called to the telephone early yesterday and asked to visit Mrs. Mack's house. Police who answered the shooting call said they found a breakfast table set for four persons.

Six Bullets in His Body.

Mrs. Mack, they said, told them the shooting occurred while Mr. and Mrs. Buccolo were preparing for breakfast. Buccolo was found in his wife's bedroom, six bullets in his body. Nearby was a .32-caliber revolver.

Police records showed Mrs. Buccolo purchased the revolver at the time of her separation "for protection." The Buccolos were married 13 years.

100-Mark Note Nets Jail Term

Youth Sentenced to Year As Illegal Entry Is Alleged.

Judge Gus A. Schuldt, in Police Court, yesterday sentenced August Schulter, 26, to a year in jail for passing a 100-mark German note of the 1920 series, alleged to be worthless.

Schulter passed the note on Miss Marie Jacobsen, assistant manager of the Dodge Hotel, telling her he had "just come over." She phoned a bank, learned the rate of exchange, and cashed the bill, giving him $32.

Meanwhile, immigration officials are looking into Schulter's entry into this country. They believe he escaped from El Paso, Tex., a year ago while awaiting an immigration hearing.

Parade Tonight Begins St. Aloysius Festival

A garden party at St. Aloysius' Church will open tonight with a parade, starting at 7 o'clock at North Capitol and K streets. The party will continue through next week.

Dancing from 10 to 12 each night will feature.

W. T. Wrenn Is Chairman Of McCue Benefit Ball

William T. Wrenn has been appointed chairman of a campaign conducted by the Women's Welfare Association of the McCue Medical and Endocrine Clinic to obtain funds through a benefit ball October 25 at the Willard Hotel.

Proceeds will be used to help defray expenses of the free clinic.

Woman, Victim of Gas, Saved By Rescue Squad

Mrs. Charlotte Burnett, 21, was found overcome by gas yesterday in the basement of her home at 223½ Twelfth street northeast.

A laundry stove jet was open. She was revived by the Fire Rescue Squad and remained at home.

Band Concerts.

United States Soldiers' Home Band.
Bandstand, 5:30 o'Clock.

March, "A Los Toros" ..... Salvans
Overture, "El Gurany" ..... Gomes (Brazil.)
Two Songs (a) "O Pinhal" (Murmurins Pines and Hemlock) ..... Cunha-Percival (Brazil.)
(b) "El Indiano" ..... Sanlero-McMalques (Argentina.)
Potpourri, "Brisas de Paraguay" ..... Schmol (Paraguay.)
Tango, "La Rampa Tlapuna" (Prairie and the Plateau) ..... Valderrama (Peru.)
Valse de Concert, "Los Amores de Abraham" ..... Jose Cruz Mena (Nicaragua.)
A Native Dance, "Jarabe Tapatio" ..... Pastichele (Mexico.)
"The Star-Spangled Banner."

Vital Statistics

Births.

James C. and Helen L. Baldernon, girl.
Thomas D. and Clara Bradshaw, girl.
John H. and Margaret Burnett, boy.
Phares E. and Georgia F. Chatham, girl.
Joseph T. and Dorothy Cromwell, boy.
Edward and Dorothy H. Drake, jr., boy.
David A. and Marie Falk, boy.
Hugh P. and Ella R. Flynn, boy.
Alexander C. and Virginia N. McFarlain, boy.
Joseph H. and Anna M. Parker, girl.
Francis C. and Frances E. Rose, boy.
George C. and Lois I. Sutton, girl.
John and Annie Bedford, boy.
Eugene and Alberta Brown, girl.
Eldridge and Jessie G. Payne, girl.

Licensed to Marry.

John A. Kopsidas, 36, 1157 Abbey place northeast, and Marion Calonuiris, 20, 1013 Eighth street northeast. The Rev. Thomas Daniels.

Clyde Steele, 22, 903 First street northwest, and Annamay Allen, 18, Alexandria, Va. The Rev. H. L. Collins.

Richard Moore Viands, 21, 414 Sixteenth street southeast, and Helen C. Hedrick, 18, 1237 D street northeast. The Rev. L. L. Bowers.

Leonard W. Feller, 22, 1204 K street northwest, and Helen Pauline Brannon, 24, 2025 I street northwest. The Rev. Forney Hutchinson.

Edward Cleveland Griffin, 24, 1708 First street northeast, and Mary Catherine West, 27, 2429 Third street northeast. The Rev. McCabe.

Russell E. Gibson, 21, 806 G street northeast, and Georgia Viola Harkness, 18, 815½ I street southeast. The Rev. H. W. Tolson.

Wilbur Earl Disney, 32, 417 K street northeast, and Ellie Lillian Robey, 30, 717 Eighth street northeast. The Rev. E. Hay Swem.

William Joseph Simons, 29, Columbus, Ohio, and Anna B. Wallenhorst, 29, Richmond, Va. The Rev. M. F. Fitzpatrick.

Thomas E. Owen, 31, New York City, and Anna K. Mendel, 23, Arlington, Va. The Rev. J. H. Dunham.

Walter Merton, 22, 1406 Columbia street northwest, and Edwina Broadale, 18, 1520 Columbia street northwest. The Rev. L. Michaux.

Frank Curlo Montero, 24, Brooklyn, N. Rhode Island avenue northwest. The Rev. V., and Marjorie E. Gormley, 21, 505 Leon Warmley.

Calvin J. Porter, 23, and Estelle Rose Kaminski, 21, both of Baltimore, Md. The Rev. J. M. Moran.

Deaths.

Eliza V. Crawford, 86, yrs., 136 11th ne.
Joseph G. Moore, 83 yrs., 2940 Upton st. nw.
Louise Dorian, 75 yrs., Geo. Wash. Hos.
Wm. L. Posey, 68 yrs., 3720 Upton nw.
Manke Noble, 55 yrs., Emergency Hos.
Howard P. Roberts, 38 yrs., Veterans' Hospital.
Sarah King, 68 yrs., 617 Morton st. nw.
John Holliday, 80 yrs., Freedmen's Hos.
Dennis E. Cook, 38 yrs., 434 Oakdale nw.
George Moore, 45 yrs., Georgetown Hos.
Wirt Grimes, 21 yrs., Providence Hos.
Theresa Ham, 26 yrs., Gallinger Hospital.

Grass Killed

More Park Loafing, Due to Idleness, Blamed for Need of Seeding.

Unemployment is having a bad effect on grass in parks here.

"Approximately 15,000 pounds of mixed grass seed is being sown to replace lawn areas worn down by the intensive use of the parks resulting from increased leisure due to unemployment," Frank T. Gartside, acting superintendent of the National Capital Parks, reported yesterday.

Gartside advised home owners to reseed lawns this fall, so the new grass will be hardy enough in the early spring to compete with weeds.

James Royster Is Found Dead In Home Here

Chemical Firm Head Had Been Apparently in Good Health.

James Stewart Royster, president of the Royster Products Co., chemical firm, in the Chandler Building, was found dead yesterday by the family maid in a second-floor room of his home at 1808 Twenty-fourth street northwest.

Mr. Royster apparently had been in good health. An autopsy will determine the cause of death.

A native of Richmond, Mr. Royster came to Washington more than 15 years ago. He was the son of Col. J. J. Royster.

Surviving Mr. Royster is the widow, Mrs. Jessie McLaughlan Royster, and a sister, Mrs. N. Landon Burchell.

The funeral will be held in Richmond Monday.

Annapolis Harbor Plan Up to Army Engineers

A public hearing to decide on proposed deepening of Annapolis harbor will be held Monday by the Army Board of Engineers at the Munitions Building, it was announced yesterday.

Army engineers have investigated the plan under a House resolution, but the division engineer has reported the improvement is not justified. "Existing facilities are reasonably satisfactory," he reported, "and any improvement would be purely of local benefit."

Edward Brown Wills $667,400

Securities Make Bulk of Estate Tabulated in Probate Court.

An estate valued at $667,400 was left by Edward T. Brown, of Washington and Miami Beach, Fla., according to his will filed for probate yesterday in Miami Beach.

A son, Edward M. Brown, of Washington; a daughter, Mrs. Marjorie Brown King; a nephew, Hoyte N. Evans, and a niece, Katherine Evans, were the chief beneficiaries.

The estate consists of bonds valued at $483,700; stocks, $102,100; life insurance, $79,500, and cash and personal effects, $2,100.

Brown, who died last March, was owner of Endless Caverns and Virginia Caverns in Virginia; the Eastern Printing Co., Inc., of New York, and the Southern Printing Co., of Atlanta, as well as real estate in Washington, Virginia, Georgia and Florida.

The son and the nephew were named with the National Metropolitan Bank as executors and trustees of the estate.

Farewell Dinner Given To Miss Mulholland

Miss Cecilia Shea has been appointed supervisor of the local office of the Catholic Charities, 601 E street northwest, succeeding Miss Elizabeth Mulholland, who left last week to accept a position in Baltimore.

Miss Mulholland was tendered a farewell dinner previous to her departure. Appreciation of her work was voiced by the Rev. Laurence J. Shehan, assistant director; Miss Louise McGuire of the National Catholic School of Social Service, and Miss Gertrude Horrigan, president of the Ladies of Charity.

Their Home First One Saved Here

Post Staff Photo.

Mrs. Joseph L. Michaels, 1013 North Capitol street, with her children, Jerome, jr., and Elsie, at home which was first saved by Home Owners Loan Corporation.

Federal Aid Plan Invoked Successfully to Lift Mortgage.

The first District home owner to appeal to the Home Owners Loan Corporation for Government refinancing met with success yesterday. Attorneys representing persons holding a trust on the home of Mrs. Joseph L. Michaels, 1013 East Capitol street, petitioned the District Supreme Court to permit the substitution of $4,500 in Home Loan bonds in the place of a $4,000 mortgage on the home.

Court approval is a routine matter.

The Michaels were "sold out" last month when they were unable to refinance an overdue trust.

They have been permitted to remain in the home because of the probability that the Government eventually would refinance the property.

Washington Memorial Loan Denied by U. S.

An effort to borow $5,000,000 from the Public Works Administration to complete the George Washington Memorial at Seventh street and Constitution avenue northwest has failed, it was reported unofficially at the administration yesterday.

The request was made by Mrs. Susan Dimock was made by Mrs. Susan Dimock, widow of a New York attorney, who has sought funds for the memorial since 1900. Congress has appropriated money for grounds and foundation. The memorial would take the form of an auditorium, library and art center.

Colored Workers For NRA Lauded

6,532 Consumer Pledges Reported by Division.

Workers in the colored division, volunteer NRA army, soliciting consumers' signatures, were addressed last night at Phyllis Wheatley Young Women's Christian Association by Thomas B. Littlepage, NRA director; James G. Yaden, president of the Federation of Citizens Associations, and Mrs. Etta Taggart.

Signatures reported, representing more than 95 per cent of colored homes approached, numbered 6,532. The speakers lauded the inspirational work under the direction of George W. Beasley.

Recent action of the Chamber of Commerce, of which Littlepage is head, in seeking restoration of the 15 per cent Government pay roll cut, secured for him an ovation when mentioned by Beasley. Yaden warned the organization that it must continue intact at the conclusion of the present drive to see that pledges are carried out.

General Baking Co. Will Submit Books

Federal Trade Commission Investigating Prices.

Officials of the General Baking Co., said yesterday they would bring their books to Robert E. Lynch, assistant corporation counsel, conducting an investigation into the local bread situation. The figures will be submitted Monday.

An accountant of the Federal Trade Commission, H. G. Landrus, yesterday was assigned to aid Lynch in checking books of local bakeries against their statements about increases in price of bread materials.

Hamilton Bank Case Continued To Next Week

Legality of Including U. S. Savings in Merger to Be Argued Monday.

Justice Jennings Bailey yesterday postponed until Monday hearing arguments on legality of including the United States Savings Bank in the Hamilton National Bank.

Attorneys for Col. Wade H. Cooper, president of the bank, and others representing the Treasury Department and the Hamilton Bank, will then argue validity of a contract which, if approved by the court, would enable the United Bank to join the merger.

Seven Contracts Approved.

Col. Cooper opposes entrance of his bank, of which he owns 56 per cent of the capital stock, saying it is sufficiently liquid to open independently.

He has asked the District Supreme Court for orders to enable him to attempt reorganization without molestation by Hamilton or Treasury officers.

Contracts enabling seven restricted banks to enter the Hamilton merger were approved by Justice Bailey Thursday. Opening of the Hamilton Bank awaits only approval of the United Bank contract, though merger sponsors say they can proceed without the Cooper bank.

Franklin Statement Due.

J. F. T. O'Connor, Comptroller of the Currency, will take any action necessary in the case of the United States Saving Bank, F. G. Awalt, deputy comptroller, said after the recent court decision affecting the Hamilton merger.

It was learned yesterday following conferences between Franklin National Bank and Treasury Department officials an announcement relative to reopening of the Franklin Bank may be expected soon.

Brooklyn Man Hurt In Jump from Train

Jumping from a Washington-bound passenger train while "riding the blinds," John Dykus, Brooklyn, N. Y., was injured yesterday.

He was found unconscious beside the Pennsylvania tracks by Raymond Barron, 1107 Seventh street northeast, a switch attendant, and taken to Emergency Hospital. Police are trying to locate relatives.

BACK AGAIN
PIEL'S
REAL LAGER BEER
Sold Nationally Since 1883
Do You Remember the Old Piel Taste—Try a Bottle!
If Your Dealer or Grocer Can't Supply You
Call Lincoln 2444
MARTON DISTRIBUTING CO.
Wholesale and Retail
1424 FLORIDA AVENUE N. E.

STETSON

We are proud to announce that Stetson Hats for Men have been added to our roster of nationally famous merchandise.

$5 and $7

On our shelves you'll find your favorite style and your favorite color. You'll find the newest expressions in Fall headgear . . . and value unexcelled in all the years of fine hat making by Stetson.

Main Floor—The Hecht Co.

THE HECHT CO.